Home
CLASSIFIED 386-2121
TELEPHONE 383-4111

The Daily Colonist.

Cloudy, high 20
Weather Details On Page 2

Vancouver Island's leading newspaper since 1858

No. 159 – 118th Year | VICTORIA, BRITISH COLUMBIA, FRIDAY, JUNE 18, 1976 | ** | 15c Daily, 30c Sunday

Air controllers face swift anti-strike action

OTTAWA (CP) — The English-language leadership of the union of air traffic controllers said Thursday that members are set to strike early Sunday over proposals for extended use of French in addition to English in Quebec control towers.

The government is preparing to seek a court order banning the strike, which Quebec members of the union say they will not support.

The controllers, who guide takeoffs and landings at airports across the country, said the strike will start at 3 a.m. EDT if authorized as expected by a membership vote to be counted Saturday.

But a spokesman for the federal treasury board, official employer of the controllers, said government lawyers are already mapping strategy to head off the strike. There will be time Saturday to seek a court order blocking strike action if the membership vote approves a stoppage, the spokesman said.

Quebec members of the controllers' group will not support a strike and have been asked to boycott the strike vote, says Jean-Luc Patenaud, director of the 320-strong Quebec region of the divided union.

The Canadian Air Line Pilots' Association (CALPA) said Thursday it would support an anticipated strike by air traffic controllers this weekend.

Ken Maley, president of the 2,800-member association, said in a statement that "CALPA will not operate any scheduled or charter services within Canada."

The controllers agreed last month to a new work contract with the federal government, their employer, including pay rates, working conditions and the bilingual issue.

Resolution at that time of the argument about bilingual air control in Quebec involved assignment of a one-man investigation of the matter by Montreal lawyer John Keenan.

But that appointment came under fire, notably in Quebec, on the ground the investigator's impartiality might be questioned. Keenan had acted previously for the Canadian Air Line Pilots' Association, which has opposed any use of the French language in air traffic control.

Keenan quit 11 days ago, citing the controversy about his appointment.

Any extension of bilingual air control would come only after months, if ever, federal officials say.

Jean Chretien, president of the federal treasury board, said earlier this week any strike action by the controllers would be illegal. He pledged to keep the airports open.

Lauk ejected for insisting minister lied

By NANCY BROWN
Colonist Reporter

Insisting that Mines and Forest Minister Tom Waterland had lied to the Legislature Wednesday, Gary Lauk (NDP—Vancouver Centre) was expelled from the House Thursday afternoon.

Lauk
. . . "have own integrity"

He refused to withdraw his remark when ordered to do so first by chairman Harvey Schroeder, and later by Speaker Ed Smith.

Lauk was the second New Democrat to be thrown out this session. Graham Lea (NDP—Prince Rupert) was ejected May 18 for accusing Environment Minister James Nielsen of lying to the house regarding a personal memo he had received from Consumer Services Minister Rafe Mair.

The incident came halfway through an acrimonious debate on an NDP motion of non-confidence in Waterland.

"I have great respect for the rules of parliament, but I have my own integrity," Lauk said.

"For me to withdraw my charge now would be dishonorable on my part and in my own estimation.

"I am compelled by that sense of honor and I cannot withdraw the remark," he said.

Smith then ordered Lauk to

Continued on Page 2

Trade deficit sets record

OTTAWA (UPI) — Canada's balance of trade, in both seasonally adjusted and raw terms, notched up a record deficit of $1.38 billion in the first quarter of this year, Statistics Canada announced Thursday. It was an increase of $88 million above the first quarter of last year.

Whites join protest in Johannesburg

Ghetto riots toll passes 50

—CP

Inflation fighter leaves 'em laughing

The worries of inflation seem far away from the minds of Jean Luc Pepin and Beryl Plumptre as the former anti-inflation board vice-chairman bids farewell to her boss as party given in Mrs. Plumptre's honor this week by board staff. Mrs. Plumptre chaired the food prices review board prior to joining Pepin's much criticized anti-inflation board.

Colonist News Services

JOHANNESBURG — More than 50 persons have been killed and 250 injured in two days of anti-government riots in the black township of Soweto, police sources estimated Thursday.

New riots broke out, cars were overturned and beer halls were ransacked late Thursday at the black township of Kagiso at Krugersdorp, 20 miles west of Johannesburg and about 15 miles northwest of Soweto.

In Cape Town, the South African government announced it has appointed a one-man judicial commission to investigate the riot.

Speaking during debate on the riots at the end of a parliamentary session Thursday, James Kruger, police and justice minister, said he regretted the death and suffering that have been caused in Soweto. He also expressed his dismay that "so many useful buildings have been destroyed."

He said: "I wish to tell the arsonists and murderers of Soweto that I am no longer prepared to have them carry on with their disruption of law and order."

Meanwhile, at the United Nations, Ambassador Salim Salim of Tanzania described the killing of blacks by South African police as a "shocking incident that will go down in history as one of the most serious ever to be perpetrated by the apartheid regime."

UN Secretary-General Kurt Waldheim deplored the loss of innocent lives and said the "continuing tension and unrest ... emphasize once again the necessity for an end to the policy of apartheid and racial discrimination."

Violence erupted at Kagiso after thousands of blacks gathered in the streets. Some looting was reported, but police said the situation was "completely under control."

The spokesman said the blacks had poured into the streets in Kasigo to support the anti-government protesters in Soweto.

Police sources said the unofficial estimate of 50 deaths has been based on the number of bodies brought from Soweto to various mortuaries around Johannesburg.

One source said the figure of 50 might prove to be conservative.

As the rioting moved through its second day, it was impossible to determine how all the deaths had occurred.

Police earlier said some of those killed — all but two of them blacks — had been shot by police. Others had been hacked to death, they said.

The violence in Soweto began Wednesday after police opened fire to quell rioting which broke out after a demonstration by 10,000 black school children.

The children were protesting being forced to accept teaching in Afrikaans — a language regarded by most

Continued on Page 2

No rush to greet Transkei

OTTAWA (CP) — Black representatives of the Transkei, an about-to-be independent African state, apparently failed to convince Canadian authorities that it would not be an arm of the South African apartheid policy.

Monique Begin, parliamentary secretary to External Affairs Minister Allan MacEachen, said Thursday the state of Transkei will not be recognized at this time.

"Canada shares the international community's skepticism and deep concern that this is a continuation of the racial policy of apartheid which Canada opposes without any reservations," she told Gordon Fairweather (PC —Fundy Royal).

"We would need a good deal of convincing that the black population of this supposed independent territory is going to receive its due rights before we make any move at all on this question."

Fairweather said Transkei is a so-called Bantu homeland and recognition would mean acceptance of a fundamental deprivation of human rights, including loss of citizenship.

The remarks of Fairweather and Miss Begin are in direct contradiction of those of a delegation of the black leadership of the country which visited Ottawa recently.

This delegation said Transkei, a country about the size of Denmark on the Indian Ocean, will abandon all forms of racial separation when it becomes independent in the fall.

Who signed for Smith? He pledges to find out

By JIM HUME
Colonist Reporter

Speaker Ed Smith promised Thursday to find out who put his signature on a telegram to northern B.C. mayors on June 10.

The telegram, signed by Premier Bennett and all northern MLAs, was sent to inform northern communities of the NDP's opposition to Bill 58, the legislation ordering railway workers back on the job. The legislation received final reading June 14.

Smith is the MLA for North Peace River but as Speaker is expected to remain aloof from partisan politics.

The matter of the telegram first came to light when Lyle Kahl (SC — Esquimalt) apologized to Smith and the house for including Smith's name "in error."

Mr. Speaker
. . . reprimanded caucus

"I want to assure the house that the Speaker took no part in the sending of this telegram and has obviously been embarrassed by this mistake," Kahl said. "The error was one of inadvertence and on behalf of the government caucus I want to take this opportunity to correct any misapprehensions which may have resulted and convey my apologies to the house and particularly to the Speaker."

Kahl said he had already apologized in writing to Smith.

While the apology appeared to satisfy Smith, it didn't satisfy the NDP, the Liberal or the Conservative in the house.

David Barrett (NDP — Vancouver East) wanted to know who on the government side had the authority to sign telegrams on behalf of other MLAs without first asking their permission.

Gordon Gibson (L — North Vancouver-Capilano) said the matter should not be treated lightly. He said the whole authority of the Speaker lay in his impartiality "and this is an attack on that impartiality." He asked Smith to investigate the matter thoroughly because it actually involved "the forgery" of his signature.

Smith indicated he would take the matter under advisement but the combined opposition wanted more than that. Several speakers told Smith they wanted an assur-

Continued on Page 2

Inside

Hanging principle vote Tuesday —Page 3

Dark days for Alcan —Page 16

Jim Taylor looks at rebuilt Lions —Page 18

Background	5
Bridge	34
Classified	32-45
Comics	30
Crossword	35
Editorial	4
Entertainment	27, 28
Family	25, 26
Finance	14-16
King Fisherman	31
Marine Calendar	47
Names in the News	3
Provincial Court	11
Sports	18-21, 23, 24
Television	33

U.S. citizens leaving Beirut

Colonist Wire Services

President Ford has directed the U.S. embassy in Beirut to evacuate U.S. citizens from Lebanon, a state department official said early today.

There are about 1,400 U.S. citizens in the country. Ford ordered the embassy in Beirut to provide an overland convoy to evacuate all those who wish to leave Beirut.

A state department spokesman said the U.S. embassy in Beirut will remain open, and only those embassy personnel not essential to continuing operations at the mission will leave in the evacuation.

Meanwhile Palestinian and leftist guerrillas promised Thursday to report on the confessions by assassins of U.S. Ambassador Francis Meloy, an American aide and their Lebanese driver.

Beirut was quiet, and field reports said fighting was slack in the countryside. An estimated 61 persons were killed and 98 wounded in scattered clashes in the previous 24 hours.

The guerrillas announced the arrest of a number of suspects during the day and hinted they were Arabs but did not give their nationality or other details.

They said the confessed assassins would be turned over to the Pan-Arab peacekeeping force being assembled by the Arab League.

Police sources said Al Fatah Palestinian guerrillas picked up five members of the Lebanese Socialist Revolutionary Organization, which, in 1973, took 56 hostages and killed an American and four Lebanese.

House blast kills top Argentine cop

BUENOS AIRES (UPI) — The chief of Argentina's federal police, Gen. Cesareo Cardozo, was killed early today by a powerful bomb that exploded at his suburban home police said.

They said Cardozo's wife and daughter were injured in the blast.

Cardozo was rushed to a military hospital where he died.

No other details of the bombing were immediately available.

Thousands of police backed by helicopters fanned out over the area searching for the terrorists who set the device.

Mag dealers offer self-censorship

TORONTO (UPI) — Canada's magazine distributors, fed up with fighting pornography charges from coast to coast, proposed Thursday a self-censorship plan that would classify questionable material as either "restricted" or "unacceptable" for sale.

The Periodical Distributors of Canada, representing 37 companies that handle nearly all the magazines and paperbacks sold nationally, said it would immediately begin screening all materials, classify them and work with retailers to implement the plan.

Jack Shapiro, a spokesman for the PDC, said at a news conference, "We do not feel we're in a position to be the censor, but the law, a very bad law, allows police officers to decide what is obscene and lay a charge."

The PDC's new policy states: "Adult reading matter depicting non-violent adult human sexuality shall be classified as 'restricted' and recommended only for selective retail display . . .

"Other adult reading matter, which from time to time exceeds the tolerance of contemporary community standards, shall be classified unacceptable for distribution."

Shapiro said the materials judged unacceptable would be those dealing with "bestiality, sado-masochism and rape."

The restricted category, Shapiro said, would include such popular magazines as Playboy, Penthouse and Playgirl, as long as they didn't carry features on the unacceptable subjects.

The restricted publications, he said would be displayed on top shelves of magazine racks, preferably with a "blinder" hiding the covers but not the titles, or sold from behind the counter.

South African whites join protest as riots toll tops 50

ANDY CAPP

From Page 1

blacks as a symbol of white domination.

As the rioting continued Thursday, thousands of angry blacks stoned and set fire to white-controlled administrative buildings.

The police commissioner, W. H. Kotze, told reporters that a full count of the buildings damaged has not yet been made. But he said he believed there were not many public buildings left intact in the township — a dingy sprawling ghetto of 1 million blacks.

Although rioting and looting continued throughout the area Thursday, Kotze said the violence was less concentrated than Wednesday.

Some observers predicted that the death toll from the two days of rioting might reach 100.

This would make it the worst episode of violence in the country's history. The worst previous incident was in 1960, when 69 black demonstrators were shot dead by police at the township of Sharpeville.

Kotze said full casualty figures would be released today after he had received reports from station commanders around Soweto.

Army units were standing by the township as police struggled to end the riotings.

Smoke hung over Soweto on Thursday night and witnesses inside the district said youths carrying iron bars, knives and shovels were roaming the streets. The blacks roamed the streets shouting "Power, power."

Residents told black reporters that the rioters now included gangs of Tsotsis—black thugs.

Heaps of wreckage were strewn through the streets and roadblocks had been set up along some streets, they said.

Earlier Thursday, army helicopters supported police actions by bombarding the rioters with teargas.

The South African Council of Churches on Thursday night described the riots as "the most dreadful evidence yet of the lateness of the hour in South Africa."

In central Johannesburg, 150 police charged 300 white and black protesters who staged a march in sympathy with the Soweto demonstrators.

Many were clubbed to the ground and about 30 were arrested by police who said they had stopped the march because it was disrupting traffic.

In the aftermath of the violence, almost all issues on the South African Stock Exchange in Johannesburg fell, and South African shares led a downturn on the London Stock Exchange.

The violence of the last two days has embarrassed the South African government. But Prime Minister John Vorster's office in Cape Town announced he would attend as planned a meeting with U.S. State Secretary Henry Kissinger on June 23-24 in West Germany. The meeting was expected to centre on the over-all racial situation in southern Africa.

At the parliamentary session in Cape Town, an opposition spokesman on justice demanded the resignation of the minister for Bantu administration and education, Michiel Botha.

The opposition member, R. M. Cadmah, said it is unbelievable that the minister and his deputy "had little regard for the obvious build-up of tension and ill-feeling over the past four to five weeks which culminated in yesterday's tragic explosion."

In Johannesburg, Thursday's demonstrators carried placards reading, "It's not the language, it's the system" in highlighting their protests over the Soweto events.

Some students among the protesters tried to flee police by running down a railway embankment. But they were attacked by white workers who then handed them over to waiting officers.

South African citizens and newspapers reacted Thursday with outrage to the violence.

"The protest that started was against something being forced on the African people," the anti-government Rand Daily Mail said in a front page editorial.

"It was a protest against subservience. The manifest enemy may have been the Afrikaner, but the real target was white domination and racial injustice."

An Afrikaans-language newspaper, Beeld, said the riots would please South Africa's enemies, but asked: "Has our government really no effective weapon other than bullets against children who run amuck?"

Rev. Desmond Tutu, the black Anglican dean of Johannesburg, said many people want to know why police used guns instead of water hoses on the demonstrating children.

"Can you white people hear us? Do you want to hear us? Or is your military and police power what you really rely on?" he asked.

Kruger, the police minister, told reporters the violence in Soweto covered more than 21 square miles.

"The police used the greatest degree of self-control throughout and used the absolute minimum of force in the face of extreme provocation," he said.

He said police, who include both whites and blacks, fired in self-defence when it was clear that the "police would be overwhelmed and their lives were in grave danger.

Lauk out, insisted minister lied

From Page 1

withdraw from the chamber for the rest of the afternoon.

Lauk had moved the traditional amendment to the vote on the minister's salary, that the salary should be reduced by $1.

Lauk said he had charged that Barrier Reef mining company director Jurgen Lau had helped draft legislation which eliminated mineral royalties.

"The minister denied it. Lau says he did see it.

"The minister deliberately lied to this house yesterday and said he did not."

Wednesday Waterland first said that Lau had not seen draft legislation, but later after Lauk brought a memo into the house about a meeting on the legislation at which Lau was present, Waterland said Lau had helped draft the legislation.

Thursday Waterland said he had selected the committee to work on an investigation of taxation of mining in B.C. The committee, of which Lau was a member, presented a report, and Waterland ordered legislation drawn up to implement the report.

He said he was aware that the legislative council had consulted committee members, but he was not aware that the committee members were helping draft legislation.

He said the involvement of the committee members was quite proper, but he had been unable to answer Lauk's questions in the house the previous day because he did not have the information on hand.

"I was hoping someone would bring the information in for me," Waterland said.

Waterland said he did not see any conflict of interest in Lau's role.

"I am not guilty of any attempt to deliberately mislead this house," he said.

"The bill was drafted in a normal way following the usual principles."

Both Gordon Gibson (L-North Vancouver-Capilano) and Scott Wallace (PC-Oak Bay- supported the NDP motion of non-confidence.

"The roof's fallen in on this minister on this issue," Wallace said.

The trouble was not simply the conflict-of-interest charges, but the "inept, weak, pitiful way" in which the minister had handled the matter.

His only excuse had been that former administrations had done similar things.

"God help this province if this government is going to defend its actions on the basis of what the others did.

"That's the reason you were elected; (it) was to do a lot better," Wallace stormed.

Wallace said he thought the mistake had been made innocently," but the minister should have "come clean" when questioned in the house.

Gibson said the case made out of conflict of interest was "open and shut."

And the minister had not reacted in a free and open way to questioning in the House.

"He attempted to hide something in a debate that went on for more than 1½ hours," he said.

The minister had, under heavy pressure, been forced to admit something he had explicitly denied earlier in the House.

The house, said Gibson, operates on a basis of trust, which is why it is unparliamentary to accuse anyone of lying in the House.

But Waterland's actions had made it appear that that trust was not warranted.

"Most serious remedies are required," said Gibson.

"If this amendment is passed it means the minister must resign."

Late Thursday night, Consumer Services Rafe Mair invited the Opposition members to "cast the first stone if you are without sin."

Mair listed 11 advisers called in to help the NDP government draft new legislation — among them Jurgen Lau, who assisted the former administration in drafting its Coal Act and Mineral Royalties Act.

"For your Land Commission Act you sought the advice from William Lane, a lawyer and there's nothing wrong with that, even if he did later become the head of your land commission," Mair said.

"To help you draft your Energy Act, you called on Andy Thompson and Martin Taylor, and there was nothing wrong with that. They were the best people available. But were they members of this Legislature? Were they civil servants? Did they take the oath of secrecy? I don't think so."

Four die

ROANOKE, Va. (AP) — Four people were killed and 24 injured when fire broke out on the second floor of a nursing home.

About 100 residents of the Shenandoah Homes were removed as smoke billowed through the six-storey building, firemen said. Cause of the fire and the extent of the damage were not known.

Civic workers accept pact

MONTREAL (CP) — The city's white - collar workers have voted overwhelmingly to accept contract offers including an average 14.72-per-cent wage increase in the first year of a two-year pact.

Average annual salary for the 5,600 municipal employees will increase to $12,336 from $10,854 under the agreement ratified by 95 per cent of workers at a general meeting.

The salary increases are retroactive to Nov. 30, 1975, when the previous agreement expired.

Gunman kills rail passenger

CHICAGO (AP) — A gunman opened fire on a crowded elevated commuter train Thursday, killing one person, seriously wounding another and spreading panic among rush-hour passengers.

The gunman got away as police squad cars, dog teams and a helicopter swarmed into the area. The assailant escaped down one staircase as two policemen went up another.

The President, Directors, all Members and Staff of
THE VICTORIA REAL ESTATE BOARD
Pay Tribute
to
The Late Brigadier Fred N. Cabeldu,
CBE, DSO and Bar
For Outstanding Contributions to His Profession
Past-President, Honorary Life Member
Distinguished and Respected Citizen.

Speaker seeks signer

From Page 1

ance from him that he would report back on his findings.

Scott Wallace (PC — Oak Bay) said he was concerned. "We need more debate on this," he said. "It is not adequate that we should just accept the apology given."

William King (NDP — Revelstoke-Slocan) told Smith it was most important that the house knew just when the Speaker had first knowledge of the dispatch of the telegram.

Smith said he could "assure you that when it came to my attention I took immediate action and reprimanded the government caucus."

That touched off another storm.

"Why didn't you immediately bring it to the attention of the house" Barrett asked. "You're a servant of the house, Mr. Speaker, not just of the government caucus. Why did you just tell them? Why didn't you tell us all!"

Smith said he would investigate and report back.

Top Teamster officers in pension fund probe

LAS VEGAS, Nev. (AP) — President Frank Fitzsimmons and a number of top officers of the Teamsters have been subpoenaed in connection with a federal investigation of the union's largest pension fund, it was learned Thursday.

The subpoenas were initiated by a joint Labor-Justice task force investigating alleged financial abuse in the union's central states pension plan.

In Washington, a labor department spokesman said the subpoenas were issued to Fitzsimmons and other members of the pension trust fund about May 21 with the approval of Labor Secratary W. J. Usery.

Fitzsimmons told a reporter he has not yet seen his subpoena and does not know when he has to appear or at what type of hearing.

The union leader had alluded to the order to appear in a speech supporting a resolution on grand jury reform adopted by the Teamsters convention in its final session.

The Weather

JUNE 18, 1976

Increasing cloud with occasional showers this evening. Winds light westerlies. Thursday's precipitation Nil. Sunshine 12 hours 42 minutes. Recorded high and low at Victoria 22 and 7. Today's forecast high and low 20 and 11. Today's sunrise 5:11, sunset 9:18, moonrise 12:54 p.m., Moonset 12:37 a.m. Saturday outlook: Cooler with a combination of sun and cloud.

East coast of Vancouver Island — Increasing cloud with occasional showers this evening. Winds light. Thursday's precipitation 0.5 mm. Recorded high and low at Nanaimo 24 and 10. Forecast high and low 22 and 11. Saturday outlook: Cooler with a combination of sun and cloud.

West Coast of Vancouver Island — Cloudy with occasional rain or drizzle, changing to showers this evening. Winds increasing northwesterlies. Forecast high and low at Tofino 14-18 and 8-10. Saturday outlook: Cooler with a combination of sun and cloud.

North coast—Cloudy with occasional rain or drizzle becoming showers in the evening. Highs 14 except 18 inland.

Extended outlook Sunday through Tuesday — Temperatures near to a little above normal. Generally dry. Highs about 20. Lows near 10.

	Max.	Min.	Prec.
Kenora	15	12	5.8
Winnipeg	15	11	26.4
Brandon	15	7	5.8
Regina	17	5	—
Saskatoon	20	4	—
Prince Albert	20	1	—
North Battleford	21	3	—
Swift Current	17	6	—
Lethbridge	17	5	—
Calgary	18	2	—
Edmonton	22	0	—
Cranbrook	20	6	11.7
Castlegar	25	9	—
Penticton	26	9	—
Revelstoke	25	5	—
Princeton	26	6	—
Vancouver	21	12	—
Prince Rupert	13	6	17.0
Terrace	18	10	—
Port Hardy	18	8	—
Tofino	17	11	—
Comox	21	10	—
Prince George	25	7	—
Williams Lake	23	4	—
Kamloops	28	8	0.3
Whitehorse	17	3	—
Fort Nelson	26	10	—
Fort St. John	25	9	—
Peace River	26	6	—
Yellowknife	19	12	0.8
Inuvik	11	5	1.5
Seattle	25	13	—
Spokane	22	10	—
Portland	29	13	—
San Francisco	24	11	—

TIDES AT VICTORIA HARBOR
(Tides listed are Pacific Standard Time)

	Time	Ht. Ft.	Time	Ht. Ft.	Time	Ht. Ft.	Time	Ht. Ft.
18	04.00	5.7	06.05	5.8	12.55	3.7	21.00	7.9
19	04.45	5.1	07.55	5.3	13.15	4.6	21.25	8.0
20	05.10	4.4	10.45	5.3	14.45	5.4	21.35	8.1
21	05.35	3.8	12.30	5.7	16.45	6.4	21.50	8.2
22	06.05	3.2	13.30	6.2	17.30	7.0	22.15	8.4
23	06.40	2.7	14.00	6.5	18.00	7.3	22.40	8.6

TIDES AT SOOKE

	Time	Ht. Ft.	Time	Ht. Ft.	Time	Ht. Ft.	Time	Ht. Ft.
18	01.05	6.2	05.00	6.8	12.10	3.7	19.30	8.3
19	02.15	5.7	06.05	6.1	12.30	4.4	20.20	8.4
20	03.45	5.0	07.55	5.6	17.35	5.0	20.55	8.6
21	04.45	4.3	09.30	5.5	14.90	5.7	21.20	8.8
22	05.15	3.6	11.15	5.9	16.15	6.6	21.45	9.0
23	06.05	3.0	12.15	6.3	17.15	7.2	22.05	9.2

TIDES AT FULFORD HARBOUR

	Time	Ht. Ft.	Time	Ht. Ft.	Time	Ht. Ft.	Time	Ht. Ft.
18	04.40	6.1	09.05	7.2	14.50	4.6	22.25	10.4
19	05.45	5.4	10.55	7.0	15.35	5.7	22.55	10.2
20	06.15	4.8	12.55	7.2	16.15	6.7	23.15	10.1
21	07.00	4.2	14.25	7.9	17.20	7.6	23.45	10.0
22	07.35	3.7	15.45	8.6	18.40	8.3		
23	00.10	10.0	08.00	3.1	16.25	9.3	19.50	8.7

A FOXY SOLUTION
TO YOUR GAS
PROBLEM
Speedway
VOLKSWAGEN
PORSCHE-AUDI
6-17
DOWNTOWN ON YATES AT VANCOUVER 385-2415

June is Bargain Month at all Jordans stores!
IN-STORE
WAREHOUSE CLEARANCE SALE OF

FAMOUS
FASHION LEADER
BROADLOOMS
Because it's our business year end. Massive volume dealing creates huge accumulations which must be adjusted before we take stock. Dress your home in all the warmth and charm of fine carpet from Jordans. If you appreciate the better things of life — and know a bargain when you see one — you'll recognize this as a most important event! Here are thousands and thousands of yards of beautiful Jordans carpets all at super savings.
SAVINGS UP TO 50%
7-17
discontinued lines and colours, remnants and part-rolls!
Here are just a few of the bargains in all stores.

Tracery Patterned Nylon Very heavy, closely woven carpet in delicate design. Only one colour—Irish Mist Green. Reg. $21.95 SALE PRICE SQ. YD. 15.95

Elegant Plush Fine Trevira polyester heatset yarn for lasting texture retention. Beautiful colours—Blue, Popcorn, Fawn, Mohave, Pearl, Orange, Sunray Gold, Sierra Gold, Palm Springs, Balsam Green. SALE PRICE SQ. YD. 12.99

BUY WITH CONFIDENCE
When you buy from Jordans—you deal with someone you can trust. Your assurance of satisfaction is Jordans 47-year reputation for quality and value, service and integrity.

SHOP AT HOME
If you can't come in—just give us a ring—we'll come to you! A courteous Jordans Specialist will come to your home with samples, assist you in selecting the right quality, texture and colour and give you an estimate—all without obligation.

Super Plush Trevira Only one colour, "Fiesta Red," in this most popular, most luxurious lush plain carpet. Reg. $21.95 SALE PRICE SQ. YD. 16.66

Acrilan Acrylic Twist A Jordans top feature. Superb durability, attractive texture. Three colours—Bronze, Red, Bamboo. Reg. $18.95 SALE PRICE SQ. YD. 13.88

Sculptured Two-tone Nylon Super heavy quality, delicate flowing pattern in a magnificent range of colours. Reg. $19.95 SALE PRICE SQ. YD. 14.88

Multi-Colour Frieze A Jordans favorite—extra heavy, tightly twisted nylon yarn in beautiful subtle blending of colour tones. Reg. $19.95 SALE PRICE SQ. YD. 15.88

854 PANDORA AVE. 385-6746
OPEN FRIDAY NIGHT 'TIL 9 p.m.
Customer Parking in the Rear

Plain Velvet Dacron Most elegant of all carpets. In two shades only—Pine, Roman Brass. Reg. $17.95 SALE PRICE SQ. YD. 13.88

"Moonlight Serenade" Embossed and softly coloured luxury quality nylon. Reg. $21.95 SALE PRICE SQ. YD. 13.88

Windermere Kitchen printed carpet with rubber-back. Ideal for the handyman. Five popular shades. SALE PRICE SQ. YD. 7.77

Patterned Family Room Prints—rubber-backed and anti-soil and anti-static treated. Palm Green, Moss, Mocha, Blaze, Jonquil, Redwood. Reg. $11.95 SALE PRICE SQ. YD. 8.88

Jordans

Two-tone Nylon Plush Subtle colouration in thirteen glorious shades. SALE PRICE SQ. YD. 13.99

Luxury Embossed Nylon Multi-colour blending of striking colour tones in a delightful pattern. SALE PRICE SQ. YD. 15.88

Plush Saxony A delicate touch of two hues of same shade. Citrus Gold, Palace Gold, Celery Green, Meadow Green. Reg. $15.95 SALE PRICE SQ. YD. 11.88

Level-Loop Multi-Colour Extremely closely knit pile for superb performance. Anti-soil anti-static nylon with five-year wear guarantee. SALE PRICE SQ. YD. 8.88

Hillside Shopping Centre. 595-1521
OPEN WED., THURS., FRI.,
'TIL 9 p.m.
151 Comox Road, Nanaimo

119 MPs express views

Hanging bill principle vote Tuesday

OTTAWA (CP) — After hearing the views of 119 MPs over 19 sitting days, the Commons ended second-reading debate Thursday on the government's bill to abolish capital punishment.

A formal vote on second reading—approval in principle—will be held Tuesday at 12:30 p.m. EDT and predictions are for a close vote on the controversial bill.

MPs are allowed to vote as their consciences dictate on the measure but all 27 members of the Trudeau cabinet are to vote for abolition.

As the debate drew to a close, seven MPs spoke Thursday in favor of retaining hanging for premeditated murder.

"I do not consider the lives of 11 convicted murderers to be worth the life of one innocent person," said Harold Herbert (Vaudreuil), the only Liberal to speak Thursday. The others were Progressive Conservatives.

Retentionists have outnumbered abolitionists more than two-to-one in speeches in the Commons but more than half the 262 MPs in the Commons did not speak during the 46 hours of debate.

During the daily question period, Armand Caouette (SC— Villeneuve) asked whether the federal cabinet would respect the decision of MPs or would continue to commute the death sentences of convicted murderers.

Mr. Trudeau, who delivered an impassioned speech on behalf of abolition on Tuesday, said those MPs who voted for retention would have to accept responsibility for their decision.

Under the current law, passed in 1973, the death penalty is imposed on convicted murderers of on-duty policemen and prison guards. There now are 11 convicted murderers on death row.

The last hangings in Canada took place in 1962.

The government wants the Commons to complete committee consideration and third reading of the bill as well as Senate approval before a summer recess begins June 30.

But John Reynolds (PC—Burnaby-Richmond-Delta), the last speaker Thursday, said he and other retentionists intend to present amendments to the bill in committee and at third reading to delay the measure.

—CP

King of the road

Waving outside Montreal city hall after completing 23,000-mile walking tour around the world is Elzear Duquette, 65, of Ste. Monique, Quebec. He left his home in 1969 dragging with him his small trailer which he calls his "coffin on wheels:"

Nurses in court over vets deaths

DETROIT (UPI) — Federal prosecutors left the most intriguing question unanswered Thursday in their case against two Filipino nurses charged with poisoning 15 patients at a veterans hospital. Why?

The two women were arrested Wednesday following a nearly year-long investigation into a mysterious series of respiratory failures at the Ann Arbor veterans administration hospital involving more than 50 patients, 11 of whom died.

The nurses, Filipina B. Narciso, 30, of Ypsilanti, Mich., and Leonora M. Perez, 31, of Evanston, Ill., were being arraigned Thursday on first-degree murder charges in five of the deaths.

They also were charged with 10 counts of administering intravenous injections of a potentially lethal muscle relaxant and one count of conspiracy to commit murder.

Ten of their alleged victims suffered respiratory failure, but lived.

RESERVE NOW!
CAMPER TRUCKS
&
MINI-MOTOR HOMES
SUBURBAN
RENT-A-TRUCK 386-6131

NAMES in the NEWS

Criminologist found guilty

VANCOUVER — A Florida criminologist who planned the slaying of his estranged wife as the perfect crime — then bungled it through panic in a bludgeon attack — was convicted Thursday of attempted murder.

Heavily-built, bespectacled **Charles Eichman**, 38, will be sentenced June 28. Mr. Justice **W. A. Craig** revoked $5,000 bond and warned him to be prepared for a "substantial" jail term.

Eichman, whose academic career covered Columbia University and the Universities of Pennsylvania and Florida, sat expressionless as the jury of nine men and three women handed down the verdict after a four-day trial.

Mrs. Cora Paton Eichman, 49, who was an associate professor at the University of British Columbia, suffered permanent brain damage in the attack and was unable to testify.

□

TOKYO — Prime Ministers **Malcolm Fraser** of Australia and **Takeo Miki** of Japan have signed a treaty of friendship and co-operation, pledging to work together for political and economic stability in the Pacific.

□

LAS VEGAS — **Frank Fitzsimmons** was elected head of the Teamsters union by acclamation Wednesday amid all the hoopla of a political convention.

Fitzsimmons
. . . heads Teamsters

PARIS — **Brigitte Bardot** left a news conference after being mobbed by photographers. Miss Bardot, 40, had called the news conference to announce the formation of an international foundation in her name for the protection of nature and animals. The French actress left before she answered any questions, and no details were available on how much money she has given to the foundation. A news release said the foundation will lead campaigns against cock-fighting, the fur industry, and all unnecessary animal suffering.

□

NASHVILLE, Tenn. — Country music singer **Tammy Wynette** said she will be married July 18 in Nashville to **John Tomlin**, a businessman in the commercial real estate industry. Miss Wynette, 34, has been married twice and has four daughters. Her last marriage, to country music singer **George Jones**, ended in divorce last year. The marriage will be the first for Tomlin, 31.

□

NEW YORK — Entertainer **Diana Ross** has filed for divorce from **Robert Silberstein**, after three years of marriage. Her manager, **Michael Roshkind**, said the couple has worked out the divorce agreement and is still friendly.

□

ROYERSFORD, Pa. — A Lutheran minister has been cleared of charges he stole money from his church's collection plates every week for 2 years. District Justice **Martin Kiggins** dismissed charges of theft and receiving stolen property against Rev. **John Bergstresser** after a 2½-hour preliminary hearing.

The district attorney charged Bergstresser with taking $25,000 over the last five years, usually in weekly amounts of about $100. Officials said $65,000 was missing, but the statute of limitations covered only five years.

□

ALBANY, N.Y. — Former U.S. attorney-general **John Mitchell** has been denied his request to be reinstated as a lawyer while his Watergate convictions are appealed.

□

OTTAWA — **Claude Edwards**, former president of the Public Service Alliance of Canada, has been appointed to the public service staff relations board. The appointment was announced by **Mitchell Sharp**, Privy Council president.

MAKES GARDENS "ZOOM"
Scientists' formula shoots amazing growing power into lawns, plants and vegetables instantly!
RX-15
WATER SOLUBLE FERTILIZER
grows greener, thicker lawns . . lovelier flowers and shrubs . . and luscious vegetables in virtually any soil.
Available at all garden centres

for Dad this Father's Day
Bulova Pocket Watch with Hunting Case
$100.
Quality crafted by Bulova these fine fashionable timepieces are beautifully illustrated on the face, on the back and on the inside front cover. Three different illustrations in full colour on each 17 jewel watch.
Mayfair Shopping Centre
Phone 385-2744
1209 Douglas Street
Phone 385-1911
VICTORIA
VANCOUVER
CHILLIWACK
KAMLOOPS
KELOWNA
VERNON
Grassie Fairbanks
Celebrating our 90th year 1886 1976
Fifteen beautiful stores throughout B.C.

STANDARD'S
STOREWIDE CLEARANCE
FRIDAY 9 to 9 SATURDAY 9 to 5:30
8 FLOORS OF EXTRA SPECIAL SAVINGS
Example:
"HOTEL-MOTEL" SPECIAL
MATTRESS AND BOX SPRING
FROM SEALY
Mattress has 312 coils, pre-built border, foam top, in a very heavy woven ticking, these are from Sealy's contract department as supplied to hotels and motels. A very special buy.
Base is "posture-grid" (as used in Posturepedic) 2-piece double size unit.
ONLY 199.00
* FREE DELIVERY
* EASY CREDIT TERMS
* FREE PARKING
CHARGEX
master charge
737 YATES 382-5111
STANDARD FURNITURE

Weekend Features at SAFEWAY
Canada Safeway Limited
FRYING Chicken Breasts
Frozen Pan Fry Tray Pack . . lb. $1.39
Garibaldi Brand
Macaroni Dinner
With Cheese. Economical 7¼-oz. Packages
5 for $1.00
Puritan Brand
Beef Stews
*Irish *Frontier *Meat Balls & Gravy. Your Choice. 24-oz. tin ..... 95¢
Piedmont Brand
Salad Dressing
For Salads or Sandwiches 32 fl. oz. Jar ..... 99¢
Royal City Brand
Cream Corn
Fancy Quality. 14 fl. oz. tin
2 for 89¢
Mrs. Wright's Brand
Cake Mixes
Assorted. Varieties. 19-oz. Package ..... 65¢
B.C. Grown
Newton Apples
Extra Fancy Size 150's
5 lbs. $1.00
Prices Effective: June 18th & 19th.
In Victoria and Sidney Regular Safeway Stores.
Sales in Retail Quantities Only
SAFEWAY
CANADA SAFEWAY LIMITED

The Daily Colonist.

"An Independent Newspaper . . . The Organ of No Clique or Party"

1858 — Published every morning except Monday by The Colonist Publishers Limited at 2621 Douglas Street, Victoria, B.C., V8W 2N4. Second class mail registration number 0516. All undelivered copies or any notices respecting changes of address are to be sent to the above address. Member Audit Bureau of Circulation — 1976

RICHARD BOWER — Publisher and Editor-in-Chief

The grit to complain

THE ANTI-INFLATION BOARD late last month started a pilot project "to involve consumers in price monitoring." It is like the system British Columbia instituted when food prices were frozen provincially. Before reporting price increases, consumers are instructed to take their complaints to those responsible for them.

The pilot project is limited to London, Winnipeg and Quebec City, and after a two-month trial the consumer price-monitoring may be expanded across Canada, the board says, if it proves useful.

Perhaps we might be pardoned for believing that the usefulness of the project will consist chiefly of providing the AIB with an excuse for not doing a better job of holding down prices. If it is not supplied with many examples of unwarranted increases by consumers, how can it be blamed?

The public, in London, Winnipeg and Quebec City, has been told by the board that it is important to realize that some price and rate increases are justified by increased production costs.

It has also been told that consumers should make sure that the matter at hand comes under the board's jurisdiction — "A brochure accompanying the report forms explains which agencies are responsible for administering the anti-inflation program for different sectors of the economy." It has been informed that the reports will not be investigated individually, but will be fed into a computer as part of the total price monitoring system.

And even more of a deterrent, the AIB insists that consumers, when faced with a price or rate increase, "should always ask for an explanation from the manager of the store or office . . . The report forms should only be used when the consumer feels that the explanation given is inadequate."

How many consumers are ready to make a fuss?

Not many, it seems, says The Christian Science Monitor, writing of Americans but in terms equally applicable to Canadians: "A study put out by Ralph Nader's Centre for the Study of Responsive Law and the radio service Call for Action confirms what we always knew: that Americans tend to be long-suffering. Only one-third of us consumers, the finding is, have the grit to stand up and register a complaint . . ."

But the Monitor has a point that the meekest and most genial of us should bear in mind.

"The Nader outfit," it says, "suggests reforms are needed to make it easier for consumers to air their grievances, such as better training of consumer advisers by community and social service groups. That would surely help. But what is needed most perhaps is a little more pluck and determination — an awareness that a spirited complaint or two, far from causing embarrassment, would improve life for all of us."

Action on energy

THERE IS LITTLE EVIDENCE of energy conservation on a scale that dwindling sources of supply demand. There is plenty of talk but the burn-up continues and it is with this in mind that B.C. Hydro chairman Robert Bonner is defending the corporation's forecasts of electricity needs over the next 10 years.

He says, in a reported speech to the Canadian Electrical Association the other day, criticism, as being too high, of the 9.2 per cent annual load growth Hydro sees continuing until 1986, ignores this simple fact.

"We can and must encourage conservation, but we can't base our planning on the possibility that it will reduce electrical demand until and unless this becomes a practical expectation."

Fair enough, but why not get down to the gut issue with more concrete moves against the waste of energy, all forms of it, which is so widespread? The talk goes on when Mr. Bonner could and should be working for all his worth on seeing that the "practical expectation" is reached.

It is disappointing, too, that he doesn't answer a timely question he raises, in the same address, on the over-all energy situation.

He wonders whether energy-rich areas such as B.C., with its coal deposits as well as unharnessed rivers, have the option of developing new sources of supply or whether such decisions should be made nationally or, for that matter, continentally?

He calls it a "perplexing problem" posing, as it does, "social, political, perhaps constitutional questions—perhaps even a moral one."

Mr. Bonner asks: "In the light of the national energy situation, anticipating serious oil shortages in the 1980s, will an energy-rich jurisdiction have the option of picking and choosing the energy choices open to it—choose if you will not to develop—or must these decisions be made from the standpoint of the nation as a whole? Or, indeed, the continent as a whole?

"Will energy development remain provincial, when the rest of the country goes short?"

The answer, of course, is no. And the problem, with its complexity, needs a high place on the priority list of inter-governmental action along side the question of conservation of present-day energy supply.

Washington Calling

The shape of things to come

By MARQUIS CHILDS

There will be endless debate over how Jimmy Carter did it. But all that matters after the last of the primaries is that he did it. Any backroom finagling to dislodge the man who has come through with 1,118 committed delegates will make the nomination worthless.

In the opinion of this observer, it was Carter's very early start plus his organizing ability plus his stamina plus his appeal on the tube that did it.

More important than any of this is the fact that he was not merely a new face but also outside the old, tired, familiar Washington orbit.

In the aftermath of Watergate each new evidence of corruption in the capital was made to order for Carter. The Wayne Hays sex scandal is a perfect example. Carter didn't have to talk about it. The shoddy business was like a great blot on the sky over the Potomac.

★ ★ ★

Add to this the dilatory way in which the House, in its cumbersome fashion, sought to purge Hays of his powerful committee chairmanships. Belatedly, Speaker Carl Albert, a feeble figurehead, announced his decision to retire, in an atmosphere in which the stench of the scandal continued to spread.

As for the Republicans, the last of the primaries revealed nothing that was not clearly evident long before. Ronald Reagan swept California and President Ford took most of New Jersey and Ohio. But the Grand Old Party is left bruised if not broken by the bitter fight between the two men. The climax was Reagan's refusal to say whether he would support Ford if he were the nominee.

★ ★ ★

Carter, if his party really unites behind him, will be a formidable candidate. It is just possible that he can bring together the long disaffected South and the industrial North. The same qualities that won for him in the primaries will work in November.

One of his problems now will be to shuck off those who flock around him saying they were for him all along. But with those cold blue eyes belying that instant grin you can be sure he will handle that problem.

What kind of president would Carter make? The answer to that is like the riddle of the Sphinx. No judgment is possible until the man is in what Harry Truman called the impossible office of the presidency.

Everything Carter has said on the long road of the primaries has been against the background of wicked old Washington. That was true noticeably in the five minutes of network time he bought to utter pleasant platitudes that might have come out of a high school commencement address. So the mystery deepens.

The only holdout in the immediate aftermath of the last primaries was California Gov. Edmund G. (Jerry) Brown Jr. who vowed to keep right on after every loose delegate until the nomination was his. This is the bravado of a 38-year-old who may be running for the presidency in 1980 or for vice-president on a Carter ticket.

After a year and a half in the governorship of the biggest state, Brown has only the vestige of a record of accomplishment. He is a brilliant role-player, as he demonstrated in his late entry in the primary sweepstakes. After a full term as governor, he may be ready for the presidency.

★ ★ ★

This last is on the assumption that Ford can unite his own party and with the power of incumbency win a full four-year term. Any sensible bookmaker would, it seems to me, ask for long odds on that one. It cannot, however, be ruled out — particularly if the Democrats try some backroom funny business to sidetrack Carter. One must assume that they have better sense, though.

One also can only lament that good men were brought low in the primaries. After a valiant effort in a succession of states, winning most notably a very close second in Michigan, Mo Udall had his come-uppance in Ohio. He had predicted another close second there. Instead he was blanked out almost completely by Carter.

If this country has the capacity to learn from anything, it should learn the folly of a rat race of 30 primaries. It was Udall who made three successive attempts at a law that would require regional primaries, thereby shortening the whole process by a month or a month and a half.

It is useless to try anything now, but in the new Congress some such corrective measure should receive top priority. We cannot afford to take a full year for our presidential process while important decisions await the outcome.

Today in History

By The Canadian Press

The Battle of Waterloo was fought 161 years ago today — in 1915 — and Napoleon's attempt to regain power was decisively defeated. After his escape from Elba, Napoleon had marched north through France for 100 days, gathering men and arms. The Duke of Wellington, with a mixed allied army, met him on a Brussels road, knowing the Prussian army was approaching. Fighting lasted all day until the whole allied line advanced at dusk and the French disintegrated. French casualties were 40,000 of 72,000 men.

1846 — The first telegraph operated by the Toronto, Hamilton and Niagara Electro-Magnetic Telegraph Company, opened.

1928 — As a passenger, Amelia Earhart became the first woman to fly the Atlantic.

1959 — Actress Ethel Barrymore died aged 79.

1973 — Stage and film actor Jack Hawkins died aged 62.

The Now Society

"Alfred, Bobby and Cyril. How do you like that! I just realized I married them in alphabetical order."

"I'm going to give a little speech to a gathering of dairy farmers — the wife says we're low on butter, eggs and milk again."

The farmers' ex-farmer

Out of bounds in the barnyard

By PAUL HELLYER from Ottawa

It is just two years since Agriculture Minister Eugene Whelan's near life-sized campaign poster portrait hung proudly in Senator Keith Davey's office.

There were just two posters, his and the prime minister's equal size, in recognition of the part each played in implementing the Rainmaker's strategy to defeat the Tories and give the government a majority.

★ ★ ★

Whelan had really pulled in the votes, especially in Southwestern Ontario where it counted most. Everywhere he went, he was a big hit with the farmers. His "Whelanese" — a unique blend of English and Whelan — was a language that they could understand. And the farmers liked the idea of a minister with a trace of cow dirt on his boots.

But now the scene has changed. The campaign posters are gone. Whelan has been under attack from the consumers for siding with the farmers. And now the farmers are turning on him too.

His first skirmish was with Beryl Plumptre over the price of eggs. The agriculture minister is a strong supporter of marketing boards and he gave the Canadian Egg Marketing Agency (CEMA) his full backing even when it allowed tens of millions of eggs to go rotten in storage — an act which Mrs. Plumptre exposed as a ripoff of the consumer.

★ ★ ★

Now the minister is in trouble with the farmers too. For a long time the federal government has stabilized milk production by subsidizing the industrial milk used to make cheese, powdered milk, etc. Last year it encouraged farmers to increase their production and they did — too successfully.

So when the market couldn't cope with the surplus, the government asked the same farmers to cut back their production and reduced their quotas by about 20 per cent. The farmers reacted — violently.

Several thousands stormed Parliament Hill in one of the worst scenes ever witnessed here. Eugene Whelan, the erstwhile farmers' farmer, was pelted with powdered milk and milk containers.

Later some of the younger, more militant farmers tried to force their way into the Parliament Buildings and were repulsed by the quick arrival of the RCMP riot squad. Still later, as they left, farmers set fire to benches, shrubs, etc. — not a pretty sight.

Of course the farmers have a point. If any one of us was in the milk-producing business and was encouraged by the government to increase production, we would be inclined to respond. But that would mean buying more cows and equipment and borrowing more money from the bank or putting an extra mortgage on the farm.

★ ★ ★

Then if a year later the same government reduced our quota and our income fell to the point where we couldn't meet the payments on our debt, to the point where we might even lose our life's savings, the resentment would certainly reach the boiling point.

Boiling point or not, the violence on the Hill cannot be condoned. Whelan now says that it was caused by a handful of separatists.

The staff of the House of Commons are more explicit. They say that the instigators were anarchists — a small group of people intent on overthrowing our system of government.

And, they point out, some of the same troublemakers who came with the farmers had been in Ottawa with the railroad workers when they forced their way into the building and later with the Indians when they clashed with the RCMP. If this is true, the government has a responsibility to tell us who the culprits were and what they are up to.

But of course they wouldn't have been able to make mischief unless the farmers had a genuine grievance.

Copyright Toronto Sun Syndicate

Child labor flourishing in inflation-hit Britain

By SUE ARNOLD
The Observer, London

After a Soviet newspaper accused British parents of sending their children out to work to make ends meet Sue Arnold went in search of Britain's youngest workers and found that some of them can no longer "afford" to do more than a four-day school week.

Kids' overheads are soaring too in Britain. Essentials such as pop records, T-shirts and hamburgers have risen steeply in the past year.

"They've been particularly hard-hit by the latest tax on tobacco," said Mary Denby, whose 14-year-old son, George, sells bananas every Friday, Saturday and Sunday in Chapel Street market, north London, to make ends meet. His take-home pay for three days is £8 ($13.60), most of which is spent on cigarettes.

What about school on Fridays? "It's only maths and English and I reckon I get enough practice here," said George, expertly stacking oranges on his barrow. "What are seven eights then?" "Fifty-six, and do you mind not handling the fruit," he said.

★ ★ ★

If George is being exploited, he certainly doesn't show it. He joked with old customers, whistled while he worked and was clearly delighted to talk about his work record.

"Kids are decent workers on the whole," reflected an elderly stall-holder. "Mind you, I'd never employ a straight kid. You've always got to keep your eye on 'em. I'd go for a thieving lad any day. Then you know where you are."

George's mother, who works part-time for a bookie, and his little brother and sister dropped in for a chat. Everyone was given apples to eat. Denby said she wouldn't dream of "shopping" her boy to the school truancy officer. It was none of his business. Or hers. Instead she wrote him a note every Monday for the teacher explaining his weekly sabbatical.

Like many of his contemporaries, George Denby has been regularly employed since he was eight, progressing in measured stages from newsboy to milk round to messenger. At 12 he ran a small sweet shop for an old lady virtually singlehanded. He put in three hours a day before school and three hours after. "I got £9 ($15.30) a week clear. Then the shop was sold over my head and I was thrown out of a job."

Farther up market at a chain grocery, Gary Foley, 15, was shelf-rotating Kiaora orange squash.

He works a couple of hours every day and all weekend for £11.35 ($19.30) a week. He badly needs the money, he said to buy a ring for his fiancee. What were his career plans? "I wouldn't mind being an architect."

Most of the market children agreed that their wages were good enough. But a 13-year-old stacking fruit boxes said you had to take London living rates into account. "I took my girl friend to Madame Tussaud's and the London Planetarium last week. It cost me £5 ($8.50) with drinks afterwards."

Jobs in rural areas are less lucrative and thinner on the ground, but there are no apparent signs of labor unrest. There is a waiting list for most newspaper rounds.

★ ★ ★

Julian Yeo is 15 and has been doing a daily newsround for three years in the small village of Chiddingfold, deep in stockbroker Surrey. He has 35 houses on his beat, works from 7 a.m. to 8:15 and earns £1.55 ($2.70) a week. His cowboy hat, from Carnaby Street, had cost him a month's wages.

"I think it's a fair wage for the job," said Julian, slipping a copy of the Daily Mirror under the door of an eighteenth-century manor. "With a bit of baby-sitting on the side I can just get by."

"My big brother used to do trainee gamekeeping for no money at all — just the occasional pheasant. Still, he was in the "R" stream (bottom class) and never did homework."

Equip the young for work

From The Toronto Star

When half of Canada's 800,000 unemployed are under age 25, there's every reason to encourage a modest but successful program to help young people acquire the skills and experience needed to get and keep jobs.

So the Ontario government should think very carefully about any cuts it may be contemplating in the $5 million budget for its Career Action Program. Since the program began last January, 1,250 Ontario young people have been enrolled in the work-training it offers and 150 have graduated and found permanent jobs.

Essentially, the scheme offers $100-a-week jobs in Ontario government departments and crown agencies where young people, some of them former welfare recipients, get experience, skills, confidence and counselling to go out to find steady jobs.

Since the Ontario government has recently made it tougher for young people to get welfare, it's appropriate to use public money to help them become self-supporting, productive citizens.

However, Ontario might consider making its money go farther by expanding the program to include industry and business. When employers are frequently heard to say that they have jobs which are going begging, how about a co-operative effort with government to hire young people and train them? Perhaps the government could split the $100 a week salary with the employer.

The federal government, too, whose Manpower training programs are frequently something less than a rousing success, could contribute to the Ontario scheme.

Even at times of restraint on government spending; such as now, it's important to support programs that bring people and jobs together. When it's a time of high unemployment as well, again as now, the task becomes doubly important.

Gorde Hunter

OUR PRIME MINISTER has always been very fast of mouth with a well turned phrase. He once told a group of Quebec workers to "... mangez la merde" and his fuddle-duddle routine in the House became a national and yes, even an international saying.

Last week, while attending Habitat, Trudeau dug down into his Funk and Wagnall and accused bankers of being the "worst bitchers" in a Canadian society of complainers. Actually, Pierre Elliot was something less than original in his use of words, but the phrase had enough of a ring to get him quoted throughout the land.

He made a distinction—bankers are bitchers, we are complainers—and probably for obvious reasons. The loss of the banking vote would not be overly serious, but to call all Canadians bitchers might put a crimp in re-election hopes.

BUT, PETER WATERHOLE is probably correct—we have become a nation of bitchers, complainers, natterers, malcontents and dissidents.

There are the complaints of those who never had it so good, but who are transfixed by the god of greed. There are those whose complaints are merely the results of their own shortcomings.

In this respect, Goethe nailed many to the wall. "I will not be as those who spend the day in complaining of headache and the night in drinking the wine that gives it."

And do not think, for one small moment, that we are not all guilty of the self-pity type of complaining at one time or another.

HOWEVER, the prime minister should know that Canadians do have many real gripes and that he, as leader of the country, might well be responsible for some of the situations that cause the complaining.

He must be fully aware, by now, that Western Canadians have strong reservations about the bilingual situation, the extra financial cost that has been foisted on them by some of the more ridiculous aspects of Bi and Bi.

He chooses to ignore the bleats and moans of British Columbians re his dogmatic insistence that a French language TV station be set up (at huge cost) in the Vancouver area—a station that will serve less than one per cent of the population.

HE DISREGARDS the negative feeling that exists here in Victoria towards a CBC television outlet—an outlet that would surely be little more than a duplication of present services offered by CHEK, CHAN and CBUT. And, again, more dough down the drain unnecessarily.

Trudeau has disdained the legitimate complaints re his government's farcical stance on capital punishment. The polls show better than 70 per cent of the Canadian population bitches about the lack of capital punishment, but he turns them aside because he knows what is best for us.

We do indeed natter about excessive government spending, of the ever-growing bureaucracy, much of the growth perpetrated by his own hand.

AND YET THE SAME Trudeau publicly complained about the same situation prior to the 1972 federal election and promised he would cut back on the civil service bureaucracy. Instead of keeping the promise, he added more than 100,000 new bodies to the payroll.

British Columbians complain about the inequity of federal subsidization—subsidize ferry systems in the Maritimes and in Ontario, but turn a deaf ear to the pleas from this side of the mountains for similar treatment.

We fall into the malcontent class when we read of the Judges Affair, of the Sky Shops caper and of how the leader of the land sweeps them under the rug.

THE COMPLAINING is just about to become a din regarding Trudeau's unilateral decision to abolish a multi-million dollar program of transfer payments to the provinces. Trudeau does this in the face of opposition from ALL provinces.

We are ungrateful bitchers when knocking the Anti-Inflation Board's miscombobulated and uneven attempts at making controls work. Wages are being controlled to some extent, but the attack on prices has not been pressed with the same resolute determination.

His own piety about controls is damned suspect in light of his free-spending ways—free-spendng of tax dollars. Restraint is our domain, our burden, not his.

AIR TRAFFIC controllers add their legitimate moans re the loss of safety factor in any implementation of bilingualism in their already tension-filled jobs. The prime minister ignores the protestations and instructs mouthpiece Otto Lang to damn the danger, full bilingualism ahead.

It is the very nature of man to complain. Every Victorian has done the natter bit about the ridiculous weather, about ICBC, about the ferry boosts, about inflation in general. The complaining rarely does any good, but it probably makes us feel better just to get it off our chests.

And about that weather, maybe we should be addressing out bitches to Trudeau. He can always call God in and tell him to smarten up.

Pick of Punch

Spain must solve problems before 1977 elections held

By ERNESTO MENDOZA of Reuter
from Madrid, Spain

Spain holds general elections early next year but there are many problems and unsettled questions to be resolved during the intervening months.

The elections are the cherry in Prime Minister Carlos Arias Navarro's cocktail of continuity and reform announced in a nationwide radio and television broadcast.

The strange cocktail has soothed the nerves of Spain's rightists and big conservative middle class, worried about the future without the late Gen. Francisco Franco.

But it has only whetted the appetite of the opposition, hungry for reforms after nearly 40 years of Gen. Franco's iron rule.

The first test of popular will is to come in October when Spain holds a referendum — only the third since the 1936-39 civil war — on constitutional reforms.

Two basic questions are to be submitted: The law of royal succession and the creation of a two-house parliament to replace the 565-strong single-chamber Cortes.

The new law of succession will allow Prince Felipe, seven-year-old son of King Juan Carlos, to assume the throne at the age of 18 instead of 30 and permit women to rule.

But the questions still have to be formulated. There are reformists who feel the government should slip in a question that would give King Juan Carlos a mandate to change the Franco system as he sees fit, overriding right-wing resistance.

Under the parliamentary system announced by Arias, the lower house or congress will be directly elected but the upper house will be indirectly elected or appointed by the king.

But the congressmen will be elected as heads of families and not as representatives of political parties. The senate will absorb 40 men appointed by Gen. Franco for life to the national council, the policy-making body of the state party, the National Movement.

Opposition dismay has centred on this attempt by Arias to keep some of Gen. Franco's corporative ideas of representation.

"What Arias calls a senate is a depository of the residues of Francoism," said Prof. Enrique Tierno Galvan, leader of the Popular Socialist Party.

"What he calls a congress is a parody of a real and democratic congress."

Arias left a lot of questions unanswered about the new parliament and the elections. The only thing clear is that the Communists, Spain's best-organized and financed party, will not be allowed to take part.

The powers of the two houses are undefined. Opposition politicians fear that bills passed by the lower house will be vetoed by the senate, which will remain in the hands of die-hard Franco supporters.

An electoral law still has to be drafted. Government sources say Arias plans to allow political parties, except the Communists, to contest the elections freely.

The government has already sent bills to the Cortes that will enable them to do so.

The bills seek to lift 37-year-old restrictions on political activities imposed by Gen. Franco who blamed political parties for the chaos that led to the civil war.

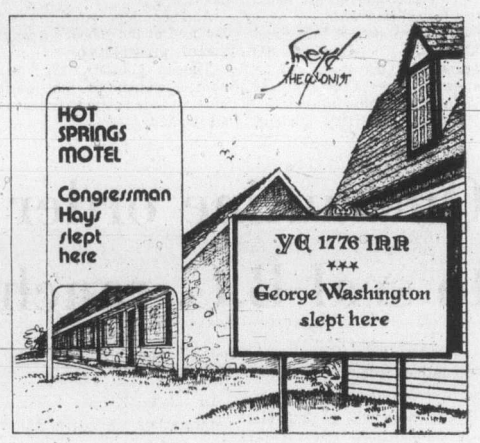

To the editor

Is billing in error?

This may be of direct interest to those who, like the writer, were shocked this week to find themselves billed for 50 per cent more than last year for their Medical Services Plan insurance. (Despite the fact that doctors' services and prescription drugs have certainly not increased in cost, in that time, to that degree! And despite the cowardly and pathetically inadequate "efforts" — and powers — of grudging copycat Trudeau's so-called anti-inflation board.)

It appears that the amount billed (and most likely in your other readers' cases, too) is very much in error!

The net monthly premiums payable by MSP subscribers in the various categories are clearly published, printed right on the back of the bill! And without any evidence of modification.

For example: A subscriber insuring two persons, and not qualifying for premium assistance, is plainly and unquestionably informed that his premium is $10 monthly — which of course is $120 for the year.

I would respectfully submit that the plan's administrators are legally bound by their published rates; and that the amount due "typed," presumably by computer, in the case in question should not read $180. It should be $120.

Why should any one of us pay a single solitary red cent more than that indicated by the premium rates published right on the bill? It would be ridiculous to do so! If heads roll as the result of this typical governmental kerfuffle, all to the good! Maybe that'll save us a bit next year, too. Maybe.

One imagines that a certain pork-hating fundamentalist will now write yet again, smugly quoting from out of Roman colonial times to the effect that "we must render unto Caesar, etc." Well, it's our beleaguered hard-earned money — and we don't have any Caesar!

Or, change of hair-style notwithstanding, do we?

ROY WARD DICKSON,
2096 Avondale Rd.,
Victoria.

Brawling

Although the hockey season is now over I would like one more chance to point out that the recent championships in all leagues have thoroughly vindicated all of us who have been campaigning against the stupid "intimidation" and brawling that have been the deliberate game tactics of certain teams.

Many of those who opposed us said that those two factors were natural and even necessary or the game would be turned into a sissy affair. Even some mothers of boys involved in the brawls claimed that this made it a "manly game." To those mothers I would like to say "go out and watch a game of rugby some day and see how 30 players can run around in the rain and tackle each other in the mud for over an hour without fighting. And on those rare occasions that one does occur the offender is not only out of that game for good but may also face a further suspension, not like hockey where he is often right back for a second or third fight five minutes later.

Where you make a hero out of your hockey son for his fighting the rugby supporters are ashamed of their player who fights because that proves he isn't man enough to play the game. And don't forget that there are no substitutions in rugby whereas in hockey your seat on the bench hardly has time to cool off than you are right back on it again for a rest.

And to the yahoos who say that taking the fighting out of hockey would make it a sissy affair, I would point out that what you are really saying is that hockey is a deadly dull game that requires frequent stops for punch-ups or there is no use going. Obviously you were not around when all the great players were concentrated on only six teams and you must have missed what some sports-writers rate as the greatest hockey series of all time, the 1972 Canada vs. Russia heartstopper that did not allow fights.

That is why the recent playoffs were so good for hockey in Canada what with Montreal Canadiens, a team that has always featured speed and talent knocking off the Broad Street Bullies in a humiliating four straight for the Stanley Cup; the Hamilton Fincups completely outclassing the Ferocious Bruins of New Westminster in their Memorial Cup final, and the Winnipeg Jets with anti-fighting Bobby Hull and a flock of speedy, highly talented Swedes and Finns easily taking the WHA title in four straight.

Rugged defenceman Serge Savard of the Canadiens said it all when in an interview he said that for the past three years the Flyers have been bad for hockey right down to peewee. If the Flyers had won again this year you have every coach of kids from seven years up trying to make like he's Fred Shero and teaching intimidation tactics instead of hockey skills. Now they see that skating, passing and shooting skills combined with solid legal body checking can beat the rough-house stuff.

And just to show that really knowlegeable fans appreciate fast clean hockey let me refer you to a statement made by Ed Chynoweth, the president of the Western Canada Junior League. In explaining why the junior Winnipeg Clubs were not doing too well at the gate. Chynoweth said "they are up against the Jets who with Bobby Hull and all those speedy Europeans are probably the most exciting team in hockey."

I hope the fashion spreads. It certainly suits Winnipeg as last week they signed up their eighth Swedish national player.

W. ENGLISH,
486 Hillcrest Ave.,
Nanaimo.

Tractors

That tractor you have pictured on page 13 of The Islander for June 13 is not an English-made 1910 tractor, but an International Harvester 10-20 Titan manufactured between 1914 and about 1924, and costing about $1200.

The one in your picture looks to have its original grey paint on it and my guess would place its manufacturing date at about 1917 to 1919. There are hundreds of these 10-20 Titans still around in the U.S. and Canada, but mostly in collectors hands. However, as you say, this tractor should be in a museum.

By the way, you had another picture of an old Nova gas engine made about 1912-25 on page 15 of the February 22, 1976, Islander, that was owned by Royce Bailey. I wish I knew what his address was, because I know I could help him with getting repair parts, etc., as I know of other collectors in the U.S. who own engines just like his. And he was asking for help to get his engine running again.

I wish someone would write an article on the history of those two steam traction engines in the Forest Museum at Duncan.

DOUGLAS McCONNELL,
3959 Compton Rd. E.,
Port Alberni.

South Africa setting up apartheid 'homeland'

By BRIAN TIMMS of Reuter
from Rizawa, South Africa

More than a million black people who have never set foot in the Transkei, on South Africa's southeastern seaboard, are destined to become its citizens on independence whether they like it or not.

The Transkei "homeland," first showpiece of South Africa's apartheid policy of separating blacks from whites, is due to become an independent black state Oct. 26.

With the advent of independence, the South African government intends to turn all blacks of Xhosa tribal descent into citizens of the Transkei, though they will not be forced to live there.

Many of them live in townships around South African cities, helping to keep the country's industry and commerce going. They have never been inside the type of mud and reed-thatched huts strewn across the Transkei, which has a 125-mile coastline on the Indian Ocean.

The government's policy means, in effect, that the estimated 1.7 million Xhosas, living in "white" areas of South Africa, will be regarded there as foreigners.

There are eight other black areas, or "homelands," earmarked for independence at unspecified dates and it is expected that the citizenship policy will also apply to them. They, too, have the majority of their populations working in the area designated for whites, which comprises just under 87 per cent of South Africa's land mass.

This would leave more than eight million blacks living in the white area as foreigners, deprived of South African citizenship and liable to be deported if they prove troublesome.

The government sees the move as a logical step in the separation of the races. It maintains that all 17 million Africans are citizens of one homeland or another.

The only people ultimately able to call themselves South Africans would be the whites, who at present number about five million, and perhaps the Coloreds (mixed-race people) and Asians, whose destiny has still to be decided.

The urban blacks will not be forced to go to the homelands. They can stay on in the townships, travelling to and from the factories and offices in the cities, but only as foreigners, which presumably could be used to justify the continued denial of their political rights.

It is a situation deplored by most blacks and many anti-apartheid whites.

Chief Kaiser Matanzima, chief minister of the Transkei government which will rule the territory, is at odds with South Africa over the citizenship issue.

Matanzima appears to be making no progress with his demand that Xhosa speakers in South Africa should have to apply to his government for Transkei citizenship.

But the South African government has dangled a carrot.

Preferential treatment would be given in employment contracts, housing, hospitalization and in general terms to Africans who lived in white areas, but who sought a "healthy relationship" with their homelands.

When they're too old for toys and too young for girls.

A great time to introduce youngsters to the world of photography. The Kodak Instamatic X-15 camera outfit is the best way we know to start them in a worthwhile hobby. Drop in film cartridge loading, aim and shoot operation, and flash without batteries make picture-taking with the Kodak Instamatic X-15 camera as simple as tuning a transistor radio. Get them into an X-15 and into something new.

Kodak Instamatic X-15 camera outfit. Less than $25.

Kodak

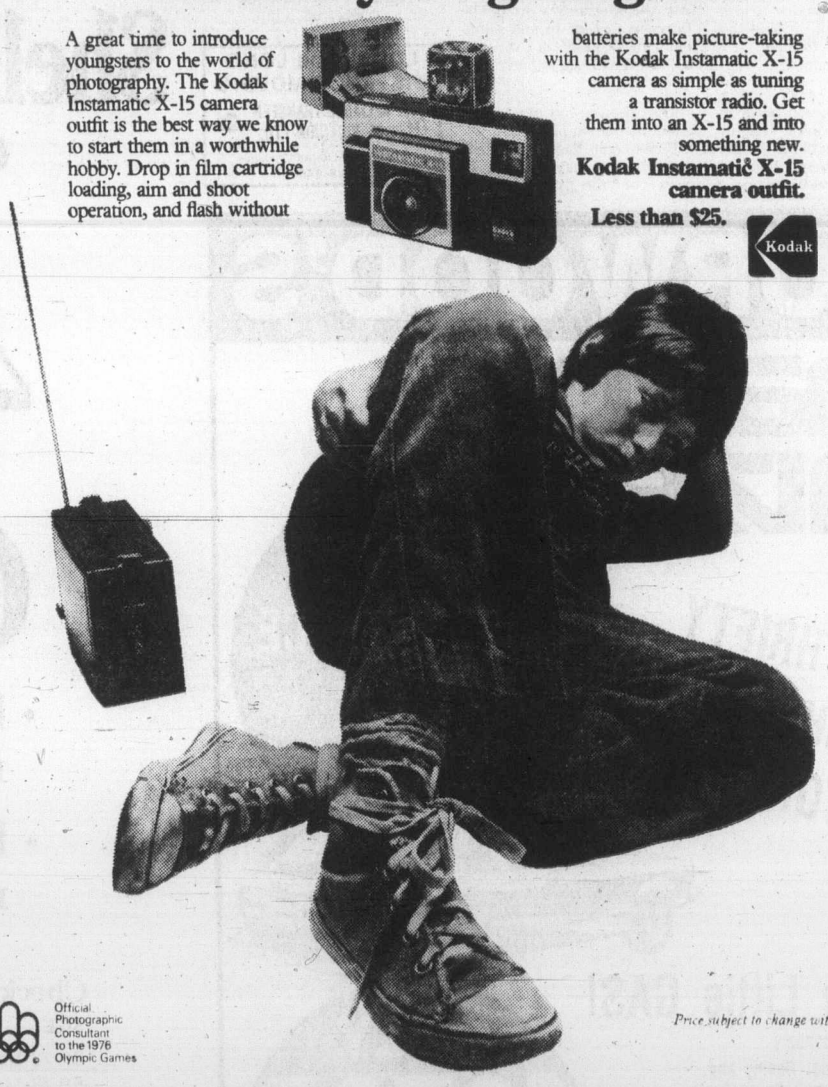

Official Photographic Consultant to the 1976 Olympic Games

Price subject to change without notice.

Kodak products are available at . . .

BILL'S PHOTO SUPPLY
1672 Douglas St.
383-7443

VICTORIA PHOTO SUPPLY
1015 Douglas St.
385-3458

BROAD STREET PHOTO
Electric Eye Ltd.
between Eatons and Eatons parkade
1006 Broad 386-0333

JUS-RITE PHOTOS
Town & Country Shopping Centre
383-4621

KITS Cameras
MAYFAIR 388-5226
COMMERCE MALL 388-6821
Across from Eaton's

JUS-RITE PHOTOS
716 Yates St.
384-8041

EATON'S
1150 Douglas St.
382-7141

Woodward's
MAYFAIR
386-3322

Kmart
University Heights Shopping Center
477-6902

Coast to Coast Newspaper Advertising Sells the Most

Two Oak Bay students

Top science winners

Two Oak Bay high school students have won science awards recently.

Caleb Small, a 16-year-old Grade 11 student, has captured the prestigious Young Scientist of the Year national award, the third straight year he has won a nation-wide prize in science.

And 18-year-old Geoff Chesshire topped a province-wide physics exam organized by Simon Fraser University on behalf of the Canadian Association of Physicists.

Small, son of William and Lillian Small of 832 Gonzales in Oak Bay, actually won three national awards amounting to $425 in prize money.

He won $200 from the Dominion Foundries and Steel, and a $75 engineering award.

He took two first prizes in $50 from Philips Electronics the Vancouver Island Science Fair, winning himself a trip to Brandon for the Canada-Wide Science Fair last month.

His prize-winning entry was an experiement on sending digital computer data through fibre-optic transmission, eliminating the need for costly and bulky cables.

Chasshire attained his top-ranking in B.C. by scoring 85 per cent in a three-hour special exam, 10 per cent more than the runnerup. The provincial average for the tough test was 37 per cent.

Chesshire, son of Peter and Elizabeth Chesshire of 889 Transit in Oak Bay, will be attending the University of Victoria beginning in the fall.

Another Oak Bay student, Jeffrey Zelt of 1844 Kings Road, received an honorable mention in the same competition.

Another top student was honored at the school's annual awards presentations.

Thaea Gibson, 18, was named winner of the merit cup, awarded to the best overall student.

She was cited for her involvement in school activities including volleyball, basketball and other sports, as well as her academic standing, which was a B-plus average.

Other award winners:

Citizenship Awards

Merit cup — Thaea Gibson; runnerup Kathy Gower.

Kiwanis plaque — Michelle Craig.

Special Awards

Federal government bursaries for French — Anne Lewis, Greg Joe.

Canadian Association of Physicists award — Geoff Chesshire.

Canada-wide Science award — Caleb Small.

Guatemala relief citation — Marina Morgan.

School Service Awards

School annual — Berna Stewart, John Berry, Don Hawrys.

Business education office — Jane Fredriksen, Debby Derry, Colleen Elliott.

Drama — Paul Rowe.

Sports — Chris Finding.

Students' Council — Peter Wyle, Norma Hutchings.

General — John Visztal, John McIntosh.

Subject Awards

French — Anne Lewis.

German awards — Elise Wickson, Christine Cole, Beverlee Sealey.

Spanish award — Greg Joe.

Art awards — Shelagh McCartney, Heather McWilliams, Mary Fox, Judy Cornish, Gail Stavdal.

Business education — Sally Wyckoff, Jennifer Meldrum.

Drama — Mark Kirby.

Home economics awards — Carolyn Bell, Thae Gibson, Jill Talbott.

Industrial education awards — Tom Ruffell, Olaf Nielsen, Doug Horne, Caleb Small.

Music awards — Kathy Duncan, Jean Fowler, Mary MacIntyre, Donnalynn Johnston, George Thornton.

Creative writing — Alison Sinclair.

—Colonist photo by Ian McKain

Small with his prize-winning display

Tracker updating $11.5 million job

OTTAWA (CP) — The defence department will spend $11.5 million to update equipment on Tracker aircraft to make them more effective in fisheries patrol over Canada's forthcoming 200-mile fisheries zone.

A defence department spokesman said Thursday that two of the propellor-driven Trackers will be taken out of storage to increase the fleet of aircraft largely dedicated to fisheries patrol.

At present 16 of the 32 elderly anti-submarine Trackers in the armed forces inventory are in use, 13 on the East Coast and three on the West Coast. The East Coast fleet will be increased to 15.

The aircraft will receive new radar and navigational ministry airports.

The spokesman said one aircraft will be at St. John's, Nfld., virtually all the time. As all military aircraft are available for search-and-rescue equipment which will allow them to use transport cue work, this will answer calls from Newfoundland for better aerial facilities. At present East Coast Trackers operate out of Shearwater, N.S.

The Trackers originally were carrier-launched anti-submarine aircraft. When Canada got rid of the carrier Bonaventure they were used as land-based aircraft.

About half the fleet was put in storage when the government pruned defence spending two years ago.

The remaining planes were used for natural resource patrol, mostly fishery with look-out for violations of Canadian pollution control measures by ships and oil-drilling platforms.

We know all about tiles—and we've got a lot of them on sale right now—come see!

6"x6" ITALIAN WALL TILE 99¢ sq. ft.

1"x1" MOSAICS 59¢ sq. ft.

TILE TOWN

200 ESQUIMALT RD. 385-2141

OPEN DAILY 9:00 A.M. TO 5:30 P.M.

LOTS OF PARKING

Professional Installation Available for Ceramics or Linoleums 6-17

What did you forget?

June 1st was Census Day. If, for any reason you haven't supplied us with a Census Questionnaire for your household, count yourself in now. Please complete the form below and mail it to: Census '76, Statistics Canada, Room D 304, #8 Temporary Bldg., 870 Carling Ave., Ottawa K1A 0T7.

1. Home address on June 1st
2. Name
3. Are you the head of the household? ☐ Yes ☐ No
4. Sex: ☐ Male ☐ Female
5. Marital Status: ☐ Single (never married) ☐ Divorced ☐ Separated ☐ Now married ☐ Widowed
6. Date of Birth (Day) (Month) (Year)
7. Mother Tongue: (language first spoken and still understood)
8. List of other persons living with you on June 1st.

Name	Relationship to head of household	Marital Status	Mother Tongue	Sex	Date of Birth

If more, please list on separate sheet.

Statistics Canada Statistique Canada

Quarantine order expected to seal B.C. ranch areas

VANCOUVER (CP) — A quarantine order to seal off ranch areas of southern British Columbia will go into effect immediately after it is received from Ottawa, a spokesman for the federal agriculture department said Thursday.

Dr. H. E. Knapp said the order might be received today and would detail legal boundaries for a quarantine to contain an outbreak of Blue-Tongue disease, a foreign virus disease of ruminants.

Dr. Knapp said cattle, sheep and goats will be quarantined in an area roughly from the international border north to Keremeos, bounded on the west by highways 3 and 3A, and on the east by highway 33.

Dr. John Kellar, regional veterinarian, said earlier that the agriculture department was working through the RCMP, provincial government brand inspectors, and trucking firms to effectively close off the affected area.

Agriculture Minister Eugene Whelan announced Tuesday the quarantine would be imposed to contain and eliminate the disease because it is a threat to Canadian livestock.

The disease has no known effect on human beings.

Blue-tongue has little effect on cattle but they act as carriers of the virus which causes a high death rate among sheep.

Dr. Kellar said cattle destined for immediate slaughter will automatically be issued a licence for passage out of the quarantined area. Cattle destined for feed lots outside the area would be given licence to leave only if found to be free of the virus.

He said the area sells between 10,000 and 12,000 head of cattle to feed lots as far east as Quebec each fall.

LOCAL and LONG DISTANCE MOVING

RELIABLE TRANSFER OF VICTORIA LTD.

Member of United Van Lines

388-6466 4-11

SUMMER TYPING SPECIAL

Four weeks of half days. Intensive training for all ages, beginners or brush-up.

$40.00 ALL INCLUSIVE

REGISTER NOW

NEXT COURSE STARTS JUNE 28

SPROTT-SHAW

COLLEGE OF BUSINESS LTD.

"At Sprott-Shaw we mean business"

1012 DOUGLAS STREET VICTORIA, B.C. V8W 2C3 TELEPHONE (604) 384-8121

6-15

HORWOOD'S

mazda mizer

CANADA'S LOWEST PRICE 4-DOOR WAGON

• THRIFTY OVERHEAD CAM PISTON ENGINE

It's a Little GAS!

- Terrific economy
- Comfortable, Roomy and Lots of Trunk Space too!
- Independent Front Suspension
- Synchromesh Transmission (4-speed)
- Generous with added features
- Extra Leg Room
- Bucket Seats Plus More!

ONLY $3795 VICTORIA PRICE

IMMEDIATE DELIVERY

12-MONTH, 12,000-MILE Factory Warranty. Also available Horwood's 12-month extended warranty.

HORWOOD MAZDA

2 LOCATIONS: 810 Johnson — 385-1451.

(Dealer Licence Number D-00803A) COLWOOD: 1619 ISLAND HIGHWAY, 478-8211

Introducing the new Shell X-100 steel-belted radial. "The Mileage Radial"

49.95 to 69.95

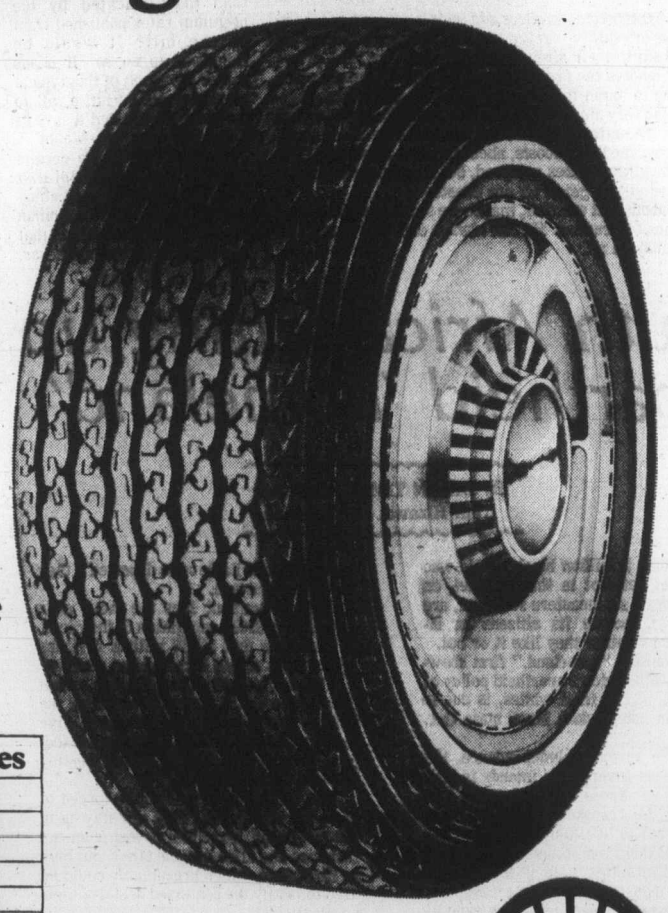

• better tire mileage

• better gasoline mileage

Check these good value prices

SIZE	MAXIMUM PRICE*
BR 78-13 (metric 175R-13)	$49.95
ER 78-14	54.95
FR 78-14	57.95
GR 78-14	59.95
GR 78-15	59.95
HR 78-15	63.95
LR 78-15	69.95
Includes whitewalls, 30-Day Trial	

*The product may be sold at a lower price than the maximum price stated in this advertisement.

Make mileage *your* business

A 40,000 mile rating and a 30-day trial

Douglas Street Shell 2223 Douglas St., Victoria

Gordon Head Shell 3949 Shelbourne & McKenzie, Victoria

Fort Street Shell Self-Serve 1990 Fort St. & Foul Bay Rd., Victoria

Fairfield Shell Service 1090 Fairfield & Cook, Victoria

Colwood Shell Self-Serve & Car Wash 1880 Island Hwy., Victoria

Dunsmuir Super Service 1321 Yates St., Victoria.

Viking hospitality invades city

By HUBERT BEYER
Colonist Reporter

Going aboard the Royal Viking Sea, the Norwegian line's newest floating luxury hotel, is something like visiting your favorite vacation spot — you don't want to leave again.

The combination of a sunny sky, a calm sea, happy passengers and visions of foreign ports tend to awaken feelings of envy in those who know they have to leave the ship before she sails again.

Thoughts of stowing away might even cross the minds of more adventurous types.

The Royal Viking Sea entered Victoria Harbor Thursday morning on her maiden cruise to Alaska.

Only three years old, the 22,000-ton vessel contains every conceivable luxury a modern ocean liner can offer.

She is one of the few cruise ships which can accommodate all 500 passengers at one sitting in the bright and elegant dining room, thus doing away with the complicated two or three-sitting procedures.

All standard cabins are the same size and the prices depend only on where the cabins are situated.

The Royal Viking Sea recently returned from her second 87-day world cruise and is now on the first of seven Alaska cruises this summer.

The 14-day cruises will include calls at Juneau, Skagway, Sitka, Prince Rupert, Vancouver and, of course, Victoria.

And talk about Victoria, the city couldn't have had a better welcome for the ship's first arrival. The sky was cloudless and the sea like a mirror.

All of which came as a surprise to Capt. Brynjulf Sundal, master of the ship.

The fog was so bad out in the Strait of Juan de Fuca, he said, that he was afraid he wouldn't find the dock.

"I couldn't believe the visibility was nine miles when I approached the coast," he said.

While the majority of passengers on the line's Alaska cruises were American, he said, more and more Canadians were discovering Viking hospitality.

Some views on the future of cruising for relaxation, recreation and, at the same time, excitement, were offered by Ivar Hasselknippe, director of catering for Royal Viking Line.

Alaska cruises, he said, were becoming increasingly popular, but the idea of world cruises was also catching on fast.

Hasselknippe flew in from Oslo to join the cruise to Juneau where he will board a plane back to Norway.

Commenting on what might seem to be a steep price for a vacation, Hasselknippe said the average of $118 a day wasn't all that high, considering it bought first-class accommodation, transportation, international cuisine and entertainment.

"If you fly somewhere, stay in first-class hotels and eat first-class meals, you probably spend more money," he said.

I wonder whether they would catch a stow-away?

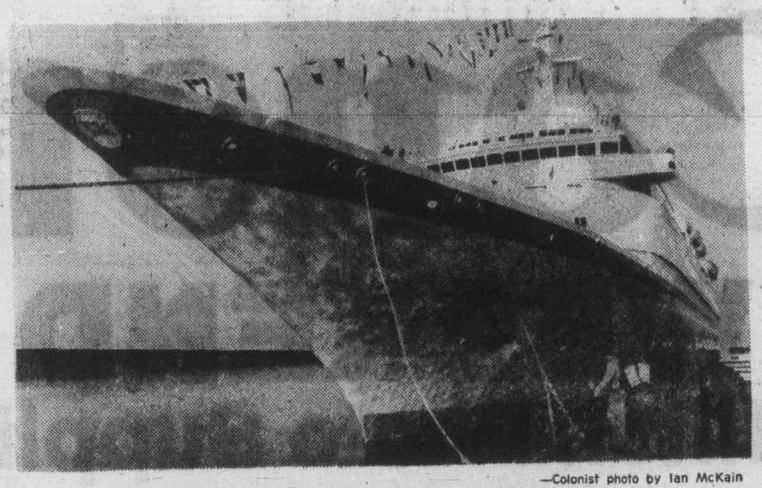

—Colonist photo by Ian McKain

Spectacular prow of Royal Viking Sea

Advertisement

Arthritic pain sufferer says:

"I just can't believe the relief these tablets gave me." Mrs. Pearl Jacobs, of Toronto.

Arthritic Pain Formula (APF)

Made for one thing, and one thing only. To relieve arthritic pain.

FROM SHORES
THE VERY ACCURATE
SEIKO QUARTZ WATCH
THE AUTOMATION AGE WATCH

Quartz crystal timekeeping is the most accurate discovered to date

Yellow case with stainless steel back. Gilt dial with luminous hands and markers. Faceted HARDLEX mar-resist crystal. Model CM036 M $245.00

Other models available from $185

AVAILABLE ON SHORES CREDIT TERMS

CHARGEX/MASTER CHARGE

SHORES JEWELERS

1409 Douglas St. 383-3843

6-16 "Your friendly, community jeweler"

Interesting news from the Commerce.

8%*

The Commerce Savings Account.

You can make withdrawals but there are no chequing privileges. The 8% interest your money earns on the minimum monthly balance makes it all very worthwhile.

The interest is paid into your account on April 30th and October 31st.

You even get a gold passbook.

8¾%*

SMART Retirement Savings Deposit Plan.

$50.00 gets you started.

As long as your money is in your Plan, you don't have to pay tax on it.

Put money in whenever you like. How much you put in ($50.00 or more) is up to you. Subject, of course, to your yearly limit for taxation purposes.

The interest rate paid on your Plan (now 8¾%) is set in June and December and is guaranteed between those dates.

You can withdraw all the money from your Plan at any time, but then you must pay tax.

9%*

SMART Home Ownership Savings Plan.

You can start a Plan with as little as $50.00 but only if you're 18 years of age or older, a resident of Canada for tax purposes, and you don't own a home in the year you use the deduction.

Save up to $1,000 per year, for a home or home furnishings, tax-free, up to a lifetime limit of $10,000.

The interest rate is set and calculated every month (now 9%). And the interest is compounded every 6 months and paid on June 30th and December 31st.

Use your Plan like a savings account. Put money in whenever you like, up to your yearly limit.

Just think, once you've reached your maximum $10,000 lifetime limit the interest you'll have earned will make a tidy sum of money. And if your spouse qualifies, between you, you could double the savings and the benefits.

9½%*

Commerce Term Deposits.

Here's how they work.

Currently if you invest for any period of over one year to six years the rate is 9½%.

Say you put in $1,000. (You can't put in less). If you left it in for a year and a day, you'd get 9½% interest.

Interest varies according to the term of the deposit and is paid on April 30th and October 31st.

If you cash it before maturity, there is an interest penalty. It pays to be patient.

*Rates subject to change without notice.

CANADIAN IMPERIAL BANK OF COMMERCE

IT'S THE Canon WEEKEND

At Hilton Photo Supplies

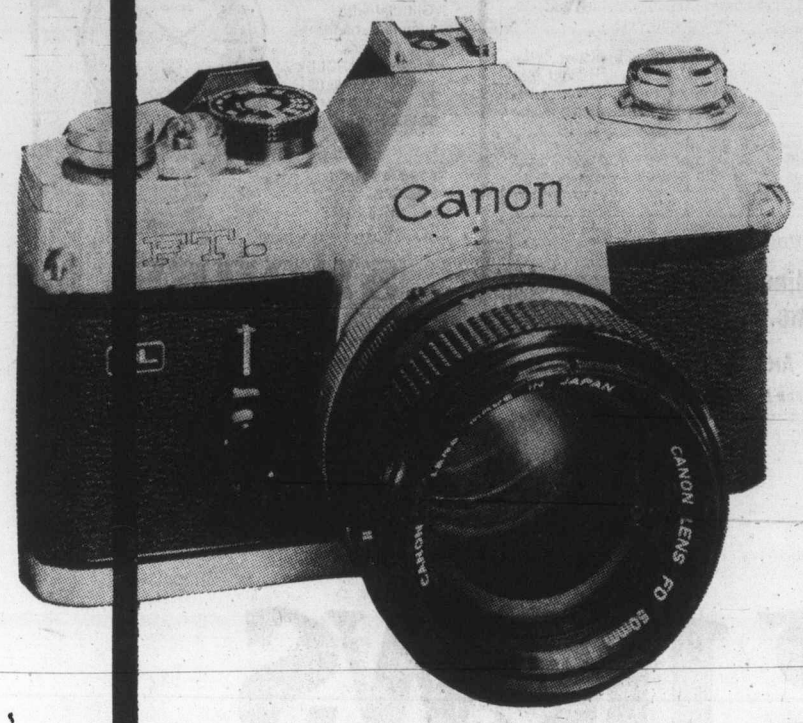

A CANON REPRESENTATIVE WILL BE IN OUR STORE

7 p.m.-9 p.m. Friday, June 18
9:30 a.m.-4:30 p.m. Saturday, June 19

to demonstrate and discuss the Canon lines of still and movie cameras.

8¢ gets you $20

Make your best deal on the Canon FTb and Canon will mail you an extra $20.
Here's a great opportunity to own the FTb camera from Canon. Discover just how good the FTb is, with features like high quality FD lenses, match-needle full aperture metering and 1/1000 shutter speed. Then make your deal. No matter what you pay, Canon will rebate another $20 when you mail in your proof of purchase and warranty card. See us for complete details. We're ready to deal. But hurry! This offer ends June 30.

Canon FTb

Official 35mm Camera of the 1976 Olympic Games

FTb w/f1.8 lens and case	
Hilton Price	$299.00
Rebate	20.00
YOUR COST	$279.00

NO.1 SLIM.
The Most Compact 5X Power Zoom XL

XL Photography with
- A Bright, Sharp f/1.4 5X Zoom Lens
- Built-in Wide Angle or Telephoto Macrophotography
- Unique Built-in Self-Timer
- Large, 220° Shutter Opening
- TTL Light Metering with CdS Photocell
- Bright Viewfinder with Filming Information
- Slim, Compact Design

Canon 514XL

$268.00

FIRST.
The f/1.0 Lens that Ranks No.1

XL Photography with
- The World's Fastest (f/1.0) Lens
- Power or Manual 3X Zoom
- Built-in Macrophotography Mechanism
- Large, 220° Shutter Opening
- Bright Viewfinder with Filming Information
- Slim, Compact Design
- Attractive Black Finish

Canon 310XL

$199.99

LIMITED EDITION-F1

Canon's top of the line camera engraved with the Olympic symbol. Thinking of a fine 35 mm camera? This one's a great investment.

Official 35mm Camera of the 1976 Olympic Games

A Symbol is a Promise.

The Olympic symbol stands for many things, but foremost among them is a timeless commitment to the ideal of striving for perfection. This is the Olympic Promise.

It is Canon's Promise too. Canon represents the finest 35mm photographic instruments it is possible for today's technology to produce.

And in the future, as in the past, Canon's Promise will continue to be kept, as long as pride in achievement is a human value held worth keeping.

Canon. Our symbol is our promise.

Canon F-1

A very few of these Olympic model F1 cameras w/f1.4 lens and case available at Hilton Photo Supplies Ltd. this weekend at

$625

KODAK SLIDE AND MOVIE FILM

FRIDAY AND SATURDAY ONLY

KODACHROME (Processing Included)		EKTACHROME (Processing Not Included)	
20 EXPOSURE	$3.49	EX 135-20	$1.99
36 EXPOSURE	$5.25	EX135-36	$2.75
SUPER 8 MOVIE	$4.49	EH 135-20	$2.39
		EH 135-36	$3.25
		SUPER 8 EKTACHROME 160	$3.40

Hilton PHOTO SUPPLIES LTD.

Trans-Canada Highway 246-4741
P.O. Box 750, Chemainus, B.C.

—Robert Duffus photo

Funds for road link sought

The Social Credit government is prepared to consider entering into a federal-provincial agreement to allow completion of the northern Vancouver Island highway.

Comox MLA Karen Sanford said Thursday she had obtained this commitment from Premier Bennett in the Legislature.

She asked Bennett this week if he would act on the initiative of Comox-Alberni MP Hugh Anderson, who told the Colonist two weeks ago that he had discussed the proposal with the federal regional economic expansion department.

Ms. Sanford has called for a subsidiary agreement with DREE "to assist in getting contracts awarded this year," so that the highway between Port Hardy and Kelsey Bay can be completed.

Last month, the provincial government stunned north Vancouver Island residents with its announcement that two remaining contracts for the multi-million dollar road link would not be awarded as scheduled.

During its three years in government, the New Democratic Party awarded three major contracts for the road and a commitment was made that the highway would be completed by 1977.

Highways Minister Alex Fraser had said there were insufficient funds to meet the commitment. Sanford said, "but the people of northern Vancouver Island don't buy these poverty pleas."

Motorcycle victim fights for life

Ambulance attendants remove one of two persons injured from motorcycle accident late Wednesday night on Old Island Highway near Shoreline Road. Two riders were heading north on highway when motorcycle hit power pole. Still in critical condition Thursday night in Victoria General Hospital is 29-year-old Stan Furber of 180 Atkins, the driver, while passenger Steven Brotherston, 25, of 1253 Goldstream is listed in fair condition.

Six burned in bar fire

MANCHESTER, England (Reuter) — Six bodies, burned beyond recognition, were found under smoking debris in a tiny first-floor store room after fire destroyed a well-known bar here Thursday.

Police have not ruled out the possibility that they are dealing with a multiple murder, and are awaiting the results of post mortems.

An Alsatian dog was found dead in a bathroom on the same floor of Mother Mac's Tavern, police said.

Uniquely designed for Northwest Weather, the . . .

CALIFORNIA TRIMMER

Cuts Neatly in the Rain or in Heavy Dew Conditions

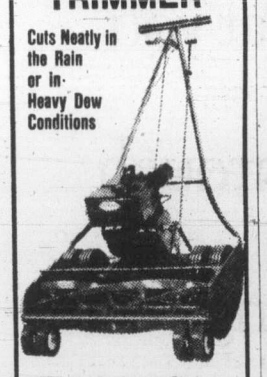

It's the Gardener's Choice

A TRIMMER POWER LAWN MOWER

1. Use this mower in all kinds of weather. Cuts grass perfectly when wet.
2. Save 50 per cent of lawn mowing time.
3. Mows within a half inch of any wall, fence, walkway or tree.
4. Has large grass catcher which saves many stops and starts.
5. Has high-speed reel which will cut any grass and produce a neat lawn, smooth as a carpet and free of reel marks.

See It At
CONNOLLY'S LAWN MOWER Sales and Service
3388 Douglas Street
Victoria, B.C.

HOME IMPROVEMENT

Now is the time to take advantage of the very special prices now in effect at Imperial Building Materials

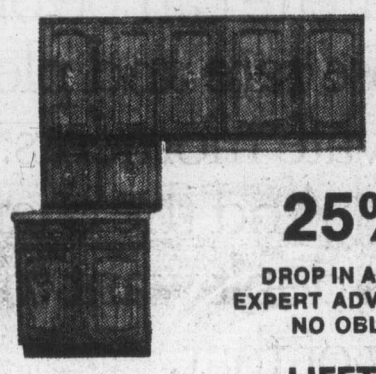

LONGBELL PREFINISHED CABINETS

25% OFF Suggested List Price

DROP IN AND SEE OUR DISPLAYS—EXPERT ADVICE READILY AVAILABLE—NO OBLIGATION OF COURSE.

LIFETIME ALUMINUM GUTTER
Brown or white.
SPECIAL ..... 45¢ lin. ft.

All fittings available to make up the Complete "Lifetime" drainage system.

JENNAIR RANGE TOPS
from 298.00
Complete range of models in stock at 10% off regular prices.

TRY OUR PRICES ON—Lumber, Plywood, Gyproc, Insulation and Roofing.

FLOOR COVERINGS . . .

Check our wide range of brand name carpets and vinyls in a great selection of colours and patterns.

ROLL ENDS AND REMNANTS AT 1/3RD OFF REGULAR LIST

PRICES AVAILABLE ON UNDERLAY TOO.
E.G. ¼" Rubber U/L reg. 2.49. NOW ..sq. yd. 1.69

Prefinished Royal Grain Bifold doors 2' wide only.
$15 each

Metal Bifold doors
1/3 off suggested list

CERAMIC TILE
Over 5000 sq. ft. in stock starting at 59¢ sq. ft.

ARBORITE AND FORMICA
4x8 Texture finish. 10 colours to choose ... 16.95 each

BUY WHERE THE BUILDER BUYS FOR LESS

IMPERIAL BUILDING MATERIALS LTD.
The Builder's Supply House

master charge — CHARGEX — Victoria hudac MEMBER

MASTER CHARGE—CHARGEX

6-17

2955 DOUGLAS 386-1401

SPECIALS FOR . . . FATHER

SHOP DAILY 9:00 to 5:30
THURS. AND FRI. 9 'til 9

CAPITAL

BLACK AND DECKER SPECIALS

Take advantage of the fabulous savings offered for Father's Day on BLACK AND DECKER tools for DAD. A gift which will give for years and years!

No. 7515 JIGSAW Reg. 19.95 SALE 15.88
No. 7514-04 2-SPEED JIGSAW Reg. 26.95 SALE 22.88
No. 5755 2-SPEED ⅜ DRILL KIT Reg. 32.95 SALE 26.88
No. 7320 7¼" DELUXE SAW Reg. 58.95 SALE 48.88
No. 7450 DELUXE BELT SANDER Reg. 79.95 SALE 69.88
No. 8214-04 LAWN EDGER AND TRIMMER Reg. 39.95 SALE 32.88

DOWN SLEEPING BAGS

Give Dad the best on his day! SAVE 25% on any of our goose down filled sleeping bags! If Dad is an avid sportsman he'll appreciate the loving thoughts for years to come! Quality bags by PIONEER AND GUARANTEE.

EXAMPLES:

JASPER
33"x82" slant tube tuck quilt constructed, tapered body, ripstop nylon, full zipper.
1½ lb. Reg. 94.50. SALE 70.88
2 lb. Reg. 109.95 SALE 82.45
2½ lb. Reg. 124.95 SALE 93.69
3 lb. Reg. 139.95 SALE 104.95

BLACK TUSK
—33"x80" barrel shaped, ripstop nylon, full zipper.
2 lb. Reg. 129.95 SALE 97.49
2½ lb. Reg. 144.95 SALE 108.69
3 lb. Reg. 159.95 SALE 119.95

Plus many others at similar savings!
Shop Early—Limited quantities in Some Models!

TOOL BOX

B20 BEACH metal tool box, ideal for longer tools, etc. 20"x8½"x9½" with full length piano hinge lid, tote tray with double divider for four complete socket sets, built-in padlock hasp and plated carrying handle.
FATHER'S DAY SALE 14.88

MECHANIC'S BOX

Model 418 mechanic's box by BEACH—18"x10"x13" with 4 cantilevered trays for small parts and tools—opens wide to huge capacity below. 2 trays have socket dividers. A premium heavy duty chest. Regular 36.95.
FATHER'S DAY SPECIAL 29.99

SMOOTH PLANE

STANLEY No. 1204. Smooth plane for DAD's workshop. 9" long with 2" cutter. Our regular low price 15.95 each.
Father's Day SPECIAL ... 12.99

TROLLING ROD
DAIWA No. 1573. Two-piece 7 foot trolling rod with heavy duty chrome plated guides and tip top. Wooden foregrip and handle, solid glass.
FATHER'S DAY SALE ... 13.99

RURAL MAIL BOX
Perfect for the rural setting or give a rustic look for your home. Baked on enamel finish. All white or metallic blue with white. Our regular price 21.95 each.
FATHER'S DAY SALE ... 17.99

PROPANE TORCH
BERNZRITE by BERNZOMATIC Nickel plated burner head complete with 14.1 oz. propane cylinder. 1001 uses around the home and ideal for lighting briquettes in the barbecue or hibachi. Regular 9.49 each.
FATHER'S DAY SALE .. 6.99

GARDEN HOSE
Give DAD a new garden hose for his garden or washing his car etc. ½" nylon reinforced CARDINAL Plastic garden hose, bright colored red, yellow, blue or green. Regular 7.95 for 50 ft. lengths.
FATHER'S DAY SPECIAL 5.99

FLOATER COAT

MUSTANG FLOATER COAT — S.M.L. and XL. in olive, navy, light blue, royal or orange. A great gift for the outdoors DAD!
FATHER'S DAY SALE
36.88

STORAGE CABINET
RAACO small parts storage cabinet—a very handy unit for DAD's workshop for nails, nuts and bolts, etc. Avocado green enamelled metal cabinet with 35 see-thru clear plastic parts drawers.
FATHER'S DAY SPECIAL 11.99

HOWICK "STAR" JEANS
Just arrived! A new shipment of popular HOWICK "STAR" jeans — good range of sizes and colors. Chambray cords, denims and a new bleached white cotton and a natural with tone stitching.
PRICE FROM 14.99 to 20.99

G.W.G. BELTS
SAVE 25%
Good selection of G.W.G. belts in many styles ranging from denim cord to hand patterned leather in a full range of sizes. Regular from 6.00 to 9.50 each.
FATHER'S DAY SPECIAL
4.50 to 7.12

FREE PARKING IN CAPITAL'S LARGE PARKING LOT

CAPITAL

1832 STORE STREET
385-9703
IRON & METALS LTD.

Why do you smoke?

If you're a smoker, you know that smoking a cigarette can be one of those rare and pleasurable private moments.

And the chances are you don't want to give up any of that.

Which brings us to Vantage.

Vantage is the cigarette for people who don't entertain the idea of giving up cigarettes because they find cigarettes too entertaining.

Vantage gives you the taste you want. The full, rich flavour of Virginia tobaccos. But the big difference is the Vantage filter. It's based on a unique new design concept that gives you so much of what you want in a cigarette, with a lot less of what you don't want.

Vantage is not a heavy drag cigarette. The smoke comes through easily, without a lot of hard work on your part.

All in all, Vantage is a unique cigarette that has real meaning for any thoughtful smoker.

Why not try a pack today.

Warning: Health and Welfare Canada advises that danger to health increases with amount smoked—avoid inhaling. 11 mg. "tar" 0.8 mg. nicotine.

PROVINCIAL COURT

Numerous changes in Canada's Criminal Code which Ottawa put into effect April 26 included one written by Parliament as a result of the credit-card craze of recent years — and the first Victoria area charge from that change was read Thursday in Victoria provincial court.

Victoria area resident William Wallace Woods, address not known, was charged with false pretences one week ago today in Saanich in using another person's credit card to obtain $87 worth of clothing from two stores and with possession of the card "knowing it was obtained by the commission in Canada of an offence."

The first two counts of false pretences charge lesser offences which could result in fairly short jail terms. It was the third count which was the new one, carrying with it a possible maximum sentence of 10 years in prison.

Normal charges of possession of someone else's property must contain words which allege the accused person knew the property was stolen and the prosecution must prove that knowledge. This type of charge remains in the Criminal Code.

But Parliament added a special charge of possession of someone else's credit card which, as in the case of Woods, only alleges knowledge that the card was "obtained by the commission in Canada of an offence" and does not claim the offence was theft.

Defence lawyer Robert Johnston asked that Woods already free on an appearance notice, be remanded to Tuesday for further hearing.

□

Michael Sydney Clark, 23, no fixed address, was charged with trafficking in heroin in Esquimalt Jan. 22 and remanded to today for possible choice of trial method and hearing date. Bail was set by Ostler at $500 with one or two sureties.

In another narcotics case, Robert Ernest Landry, 29, address not known, was charged with trafficking in heroin in Victoria Jan. 21. His case was put over until today for bail discussion.

□

Ostler refused bail for Russell Thomas Pawlyk, 35, whose address was given in court as 4930 Lochside, on a charge of defrauding The Bay between March 1 and 5 of furniture and a stereo set by promising to pay for the items while having no intention of doing so.

Pawlyk chose provincial court trial, pleaded not guilty and had his trial set by Ostler for July 23, the first open date.

□

Two persons fined by Ostler after pleading guilty to separate charges of possession of small amounts of marijuana admitted previous narcotics convictions.

Stephen John Bago, 17, of 1870 McKenzie, convicted late last year for possession of marijuana, was fined $150. Harvey Allan Jackson, 25, of Duncan, jailed in 1971 at Prince Rupert for trafficking in a narcotic, was fined $100.

Saanich grocery store

Two Victoria men guilty in robbery

Two Victoria men were found guilty by a county court jury Thursday of robbing a Saanich grocery store April 2, 1975, of an unstated sum of money.

The jury returned to the courtroom with its verdict after deliberating only one hour.

William Harold Mack, 27, and William Wallace Woods, 27, were grim-faced and shook their heads in disagreement as the verdict was given the court.

Both men were remanded in custody by Judge E. J. C. Stewart until sentence June 24.

Crown counsel Dwight Whitson had told the jury that the prosecution's theory was that Mack and Woods surveyed the neighborhood of Valu-Way grocery store, 101 West Burnside, that Mack committed the robbery and Woods drove the getaway car.

Both men were arrested a short time later, Woods at a service station and Mack at a motel.

The bulk of the crown's case was circumstantial with the grocery clerk unable to provide an identification of the man who came to the counter and demanded money from the till.

The judge, in his charge told the jury that to be satisfied with circumstantial evidence beyond a reasonable doubt, the jurors must not only be satisfied that the circumstances were consistent with guilt but were also inconsistent with any other reasonable interpretation of the events.

He also urged caution in considering identification evidence, saying it was easy for one person to be mistaken in the recognition of another.

Neitoher Mack, who was represented by Dean Wilson, nor Woods, represented by Bob Johnston, called evidence in defence.

MDA count gets 18 months

An 18-year-old Saanich man was sentenced in Victoria county court Thursday to 18 months in jail for possession of 44 capsules of MDA for the purpose of trafficking.

Albert Norman LaBerge, 944 Tattersall, was stopped by police while walking on Douglas Street near Ardesier Jan. 31 and the narcotic was found on him in a glass bottle.

Crown counsel Malcolm Macaulay said LaBerge admitted knowledge of the narcotic and an intention to sell in a statement to police.

LaBerge, who pleaded guilty, has a criminal record including convictions in 1974 for assault causing bodily harm, theft over $200, theft under $200 and mischief and in 1975 for possession of marijuana, theft over $200 and being unlawfully at large.

Defence counsel Rodney Smith said LaBerge "comes from a very strained and upsetting background. Nevertheless, he knew what he was doing was contrary to law."

Judge Peter Millward told LaBerge "I am obliged to consider society and it is obvious society must be protected from you. If you continue to disregard the law, then society must be protected from those acts."

Man jailed for aid in escape, holdup

A 27-year-old Victoria man who was a follower in two major Greater Victoria crimes during the past six months was sentenced Thursday in Victoria provincial court by Judge William Ostler to a total of three years in prison.

Mark Graham Murray, 158 Yates, pleaded guilty to a Victoria charge of being an accessory after the fact of the Dec. 6 escape from Wilkinson Road jail of two men, one of them his brother William, and was jailed six months for that.

Murray also pleaded guilty to a Saanich charge of armed robbery in a May 4 holdup of five persons in a home at 4423 Tyndall and was imprisoned an extra 2½ years.

Prosecutor Nicholas Lang said the two fugitives arrived early Dec. 7 at Murray's then residence and Murray gave them clothing, food and a place to stay — but first thing in the morning, he arranged for them to move to another place where they were arrested later that day.

Lang said Murray was one of three men wearing stocking masks who burst into the Tyndall home, woke up the four men and one woman inside, demanded money and drugs and took $80 and "a quantity of drugs" while leaving the five tied with rope and electrical cord.

He said one intruder carried a shotgun, held it to one man's hand to bolster the demand and later fired one shot through a door, harming no one. Lang emphasized Murray was a follower and did not at any time carry the shotgun.

Defence lawyer Richard Anthony said Murray's record of six convictions in the last seven years contained no entries of violence and the robbery "is a marked departure from his norm."

As for the Dec. 17 incident, said Anthony, "they landed on his door" and the social pressures of the criminal sub-culture "would require him to help . . . but it didn't take him long to arrange the move."

He said Murray wanted to upgrade his education while in detention and added his client "realizes he must break from his associates."

Dazzle him... on Father's Day

Dad could be the winner of a fishing trip with 3 friends and Ted Peck.

There's still time to enter the Bay's Father's Day Contest and possibly win for Dad and 3 friends a fishing trip aboard the M.V. "Kenora Kutie" under the guidance of Ted Peck. Enter now in the Sporting Goods department. See entry form for full particulars and contest rules.

the Bay

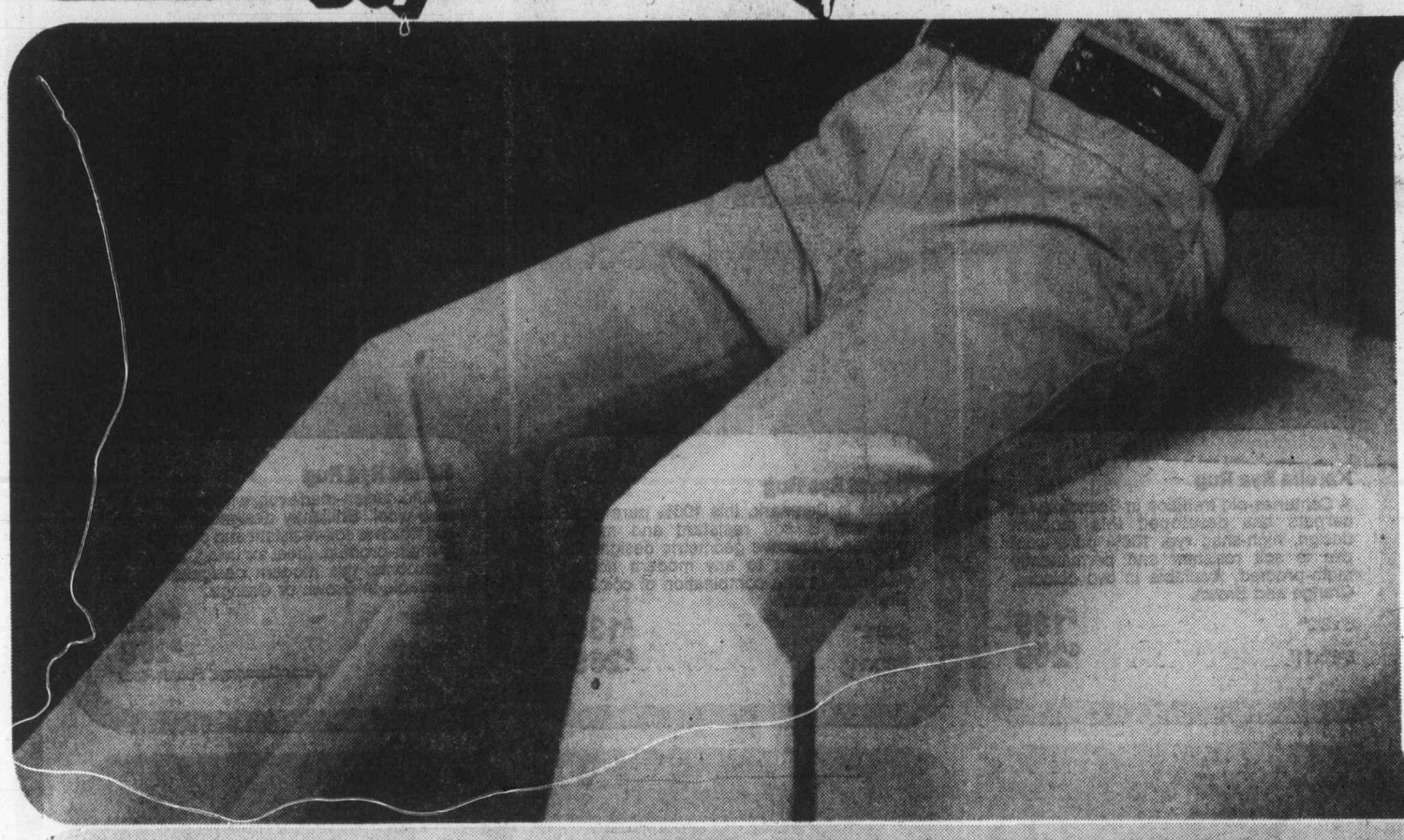

SLACKS YOU CAN AFFORD TO BUY FOR DAD

If you're looking around for the right gift, look where the savings are best. That's why these super low priced polyester gabardine slacks are such a great buy for Father's Day. Casually styled with a woven texturized finish, they're the kind of slacks Dad can wear just about anywhere . . . Choose his favorite . . . brown, navy, blue, beige, green or rust . . . in size 30 to 42. Regular $17.

Sale price **12.99**

Non-Dress Casual Wear, Main Floor

PAMPER DAD'S FEET WITH A PAIR OF LEATHER CASUALS

Whether Dad's the 'hot shoe' or 'kicking around' type, these 2 styles of casual shoes will be a real treat for both him and his feet. And what's more, for the next 2 days only, they're being offered at a specially reduced price to pamper your budget. Come in soon and pick out a gift he'll truly appreciate. Choose from:

A. California Construction Slip-On with imitation crepe sole and rope trim. In mid-brown.

B. Concealed Gore Slip -On with rope trim on vamp. Wedge heel with foam sole.

17.99

For 2 Days Only

Men's Shoes, Main Floor

DAILY STORE HOURS: 9:30 A.M. TO 5:30 P.M. THURSDAY AND FRIDAY TO 9:30 P.M.
PHONE 385-1311. FREE CUSTOMER PARKING

Hudson's Bay Company

What's on the floor makes the rest of the room come alive. That's why you should insist on Wool, the Natural Choice.

the Bay

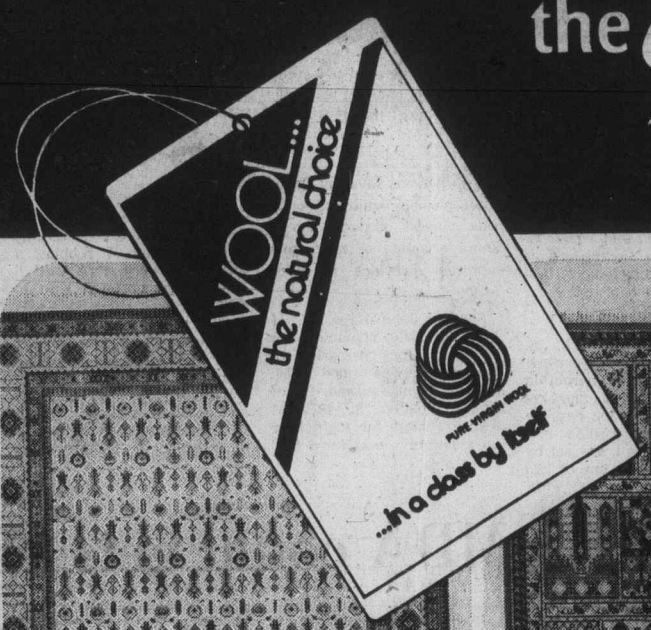

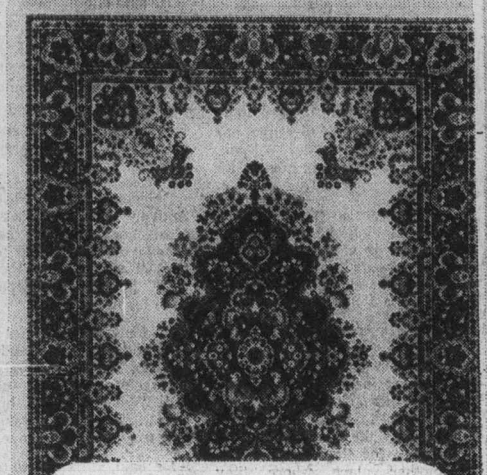

Kirman Area Rug

This rug design originated in the 1500's in the Southern Persian city of Kirman. Today, this design is woven into a 100% worsted wool pile to create an enduring, quality product that will enhance any decor. Choice of Rust or Ivory.

8'3"x11'3" **$269**
5'7"x8'3" **$139**

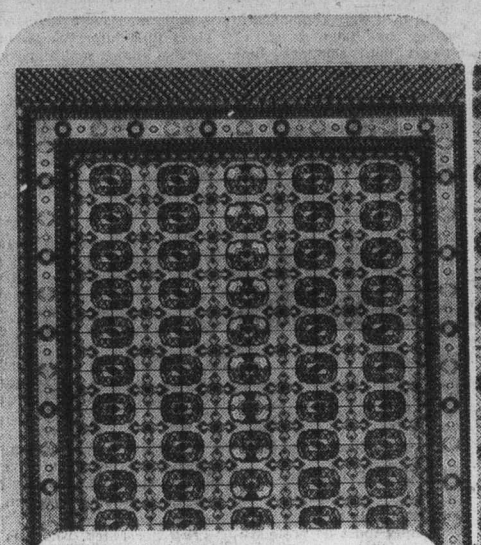

Bokhara Area Rug

A fine Oriental reproduction. Flameproof, mothproof, and metallic-dyed, this 100% wool pile rug is of double plush Jacquard construction. The design is woven through the back of the rug and is finished with a tailored brush fringe. Co-ordinates well with most traditional colour schemes. Choice of Rust or Ivory.

8'3"x11'3" **$269**
5'7"x8'3" **$139**

Cabistan Area Rug

Inspired by a compromise of three geometric Oriental designs. this rug is of 100% worsted wool pile woven through the back of the rug. Available in three exquisitely beautiful shades, Rust, Ivory or Blue. Finished with a hand-knotted fringe over both ends.

8'3"x11'3" **$269**
5'7"x8'3" **$139**

Bahktiari Area Rug

Made in Belgium, this beautiful Oriental design-reproduction is of 100% worsted wool pile. It is mothproof and flameproof with the design woven through the back. Both ends are finished with an attractive hand-knotted fringe. Choice of Blue or Rust.

8'3"x11'3" **$269**
5'7"x8'3" **$139**

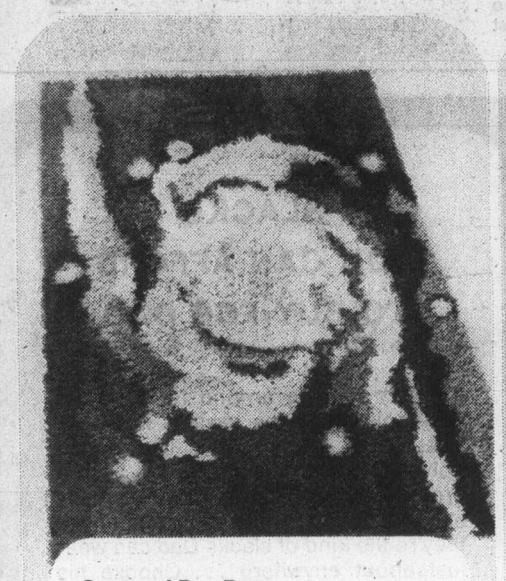

Concord Rya Rugs

Imported from Denmark, this rug features a modern abstract design. Deep inch-thick pile of 100% pure wool is permanently mothproofed. An exceptional design for decorating homes and apartments, it is available in Orange or Brown.

6'x8'2" **$139**
8'2"x11' **$269**

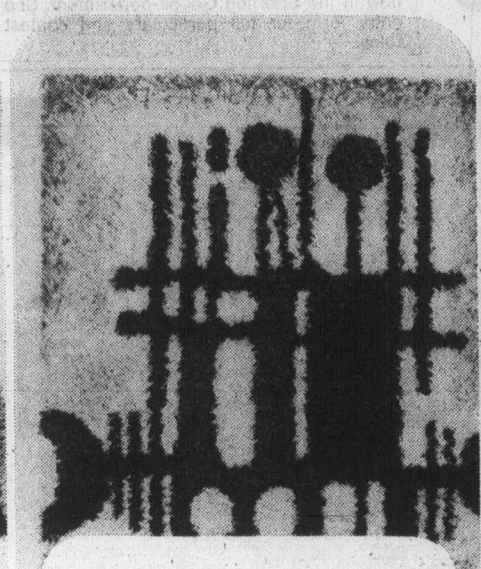

Karelia Rya Rug

A Centuries-old tradition in Scandinavian carpets has developed this modern design, high-shag rya. 100% pure wool pile is soil resistant and permanently moth-proofed. Available in two colours, Orange and Brown.

6'x8'2" **$139**
8'2"x11' **$269**

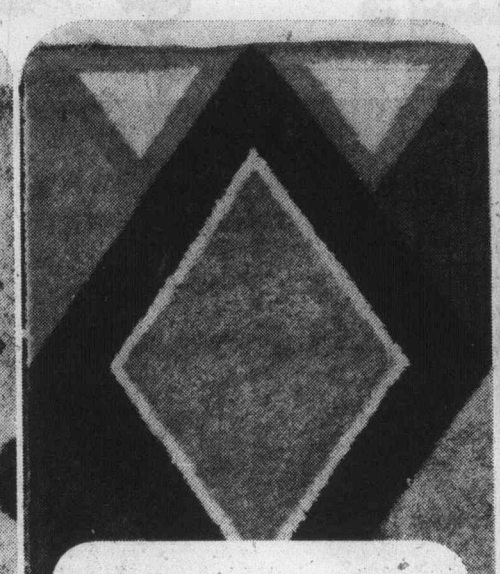

Jewel Rya Rug

Made in Denmark, this 100% pure wool pile rug is soil resistant and mothproofed. Attractive geometric design will add excitement to any modern home. Available in one combination of colours: Orange/Brown.

6'x8'2" **$139**
8'2"x11' **$269**

Ballad Rya Rug

Scandinavian-made rug, with pile of 100% new wool. Brilliantly designed, high pile rug which is soil-resistant and permanently moth-proofed. Ideal for living, dining or bedrooms, this modern designer rug is available in Brown or Orange.

6'x8'2" **$139**
8'2"x11' **$269**

Floor Coverings, Fourth Floor

India Area Rug

Imagine luxury and practicality coming together in one exceptional, hand-knotted India Rug. Features Aubusson and embossed designs in delicate pastel shades. The 100% wool pile rug will add beauty and richness as well as wearability to your home.

6'9"x8'9" **$399**
11'10"x8'10" **$599**
10'x14' approx. **$799**

Moroccan Design Area Rug

Imported from Portugal, this rug is made of 100% pure wool pile. Loose, knotted texture gives a soft yet rugged appearance. A variety of tribal Moroccan designs make these rugs a popular choice for homemakers' decorating.

6'9' **$229**
9'x12' **$449**

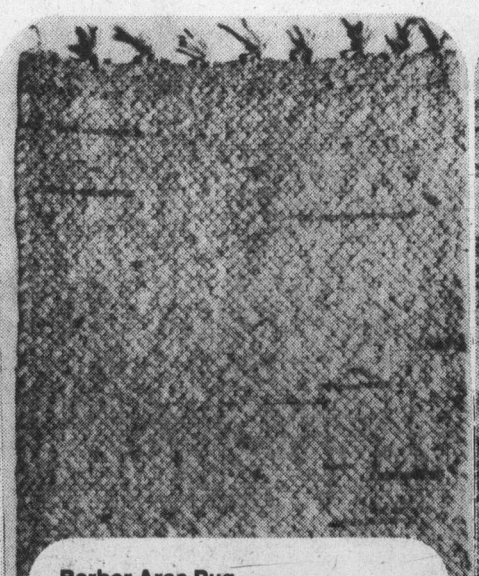

Berber Area Rug

Whether your decor is "country casual" or "contemporary" these 100% wool face rugs are ideal. Hand-woven in India in a rugged rustic, flat weave, this rug is extremely hard-wearing. Will co-ordinate beautifully with variety of colour schemes. Available in White/Grey and White/Beige.

5'6"x8'6" **$129**
8'3"x11'6" **$269**

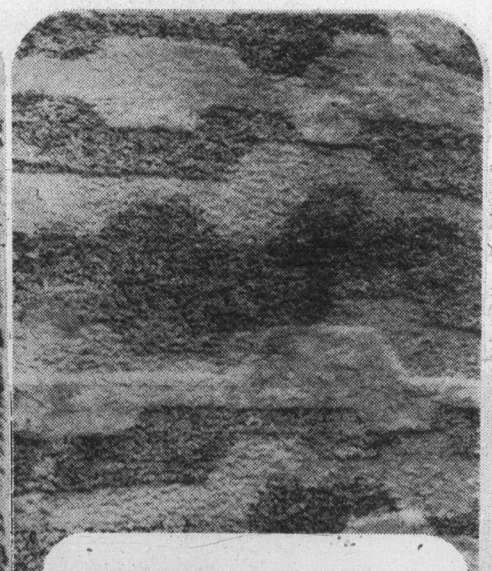

Kabyl Area Rug

100% wool interwoven in three-tuft thicknesses creates a rug masterpiece. It has a high, dense pile and is available in light pastel shades of White and Beige to add light to any room.

8'2"x11'6" **$589**

Give yourself credit. Charge it.

Hudson's Bay Company

DAILY STORE HOURS 9:30 A.M. to 5:30 P.M.
THURSDAY and FRIDAY to 9:30 P.M.
PHONE 385-1311. FREE CUSTOMER PARKING

SAVE ON CAMPER RENTALS
PHONE 386-6666
peter pollen ford

The Daily Colonist.
(ESTABLISHED 1858)

BARRY KENNARD
2-6 pm C-FAX 1070

Canadians 'double-crossing' producers

Shopping across border hurting B.C.

By ELEANOR BOYLE
Colonist Reporter

The B.C. Federation of Agriculture knows it won't do any good to appeal to the patriotism of Lower Mainland shoppers who hurt the provincial economy by heading south to stock up on cheaper American groceries.

So the non-governmental watchdog over farmers' rights said Thursday British Columbians may put themselves or their neighbors out of work in short order if they keep up the practice.

"People are flocking across," one federation spokesman said, confirming recent reports that more shoppers than ever are crossing the border — especially from Vancouver — for buys such as 63-cent fried chicken TV dinners that cost more than $1 in B.C.

A Vancouver Safeway spokesman said retailers have no doubt that border-crossing shoppers are on the increase.

THAT ADDS FUEL to arguments from the federation which says Canadians buying American are double-crossing their nation's producers.

"While it is true that only a small percentage of the population is engaged in actual food production for their livelihood, there are many more indeed whose livelihood is derived from agriculture in general," federation president Ralph Barichello is quoted as saying by the Victoria federation office.

The group sees hard times ahead for B.C.'s food economy and is groping for the straws of reason that might persuade buyers to shop at home.

It cites angles of the food business that employ thousands of British Columbians — processing, grading, packing, transportation, storage, delivery, wholesaling and retailing.

AND IT MAKES a point about a snowball economic effect of the type that goes into any recession — high prices here will go even higher if slack demand puts some B.C. farmers out of business.

"Putting the farmer out of business could only serve to exacerbate the situation by putting tens of thousands more out of a job too."

B.C.'s higher labor costs are generally singled out as a reason for price differences, but the Safeway spokesman added bilingual labelling costs and Canada's smaller market to the list of reasons for lower food prices in Washington state.

And, in an unusual stab, he claimed that Canadian marketing boards funnel benefits to producers rather than consumers.

THE FEDERATION supports marketing boards which they say have won some fair deals for farmers, and merely say "food prices in the U.S. are determined by totally different circumstances. It's another country. It's another ball game."

The federation has appealed to federal Agriculture Minister Eugene Whelan for help in the problem and related ones including a flooding of B.C. markets with food that crosses the border with no federally-ordered tariffs.

Victoria area farmers aren't greatly concerned about the lower American prices yet.

They are represented by farmers like Saanich's Dickson Holloway who said "I haven't heard of any local farmers who haven't been able to sell their produce."

Head of the Saanich Fruit Growers' Association, Holloway said that although "we all know we're pretty high priced in this area," high wages all around the province made up the difference.

—Colonist photo by Ian McKain

Designs on Ottawa

Holding black-and-white design for her colorful tapestry is 14-year-old Alison Moat of 8136 East Saanich Road. The Grade 8 student at Norfolk House school will have her wool embroidery shown at federally-sponsored All About Us art exhibit in Ottawa. She will be going to capital at the end of the month to attend the opening of the exhibition.

Hole in hearings: B.C. inflation bite

By DON COLLINS
Colonist Reporter

Has the Inflation Monster taken a much bigger bite out of British Columbians than other Canadians?

The unanswered question left the Victoria firefighters' arbitration hearing with an important missing link Thursday, something that might necessitate the recalling of an economist who appeared as a witness last week.

During his earlier testimony, the economist, Emil Bjarnson, left the impression that the consumer price index had risen more dramatically in B.C.than elsewhere.

But by Thursday, when the question arose again, arbitrator John Davie, the city and the Victoria local of the International Association of Firefighters found they were facing more of a puzzle than fact.

The union has indicated it might recall Bjarnson some time after the hearing reconvenes Monday. The elusive answer could play a major part in the firefighters' request for an 18 per cent wage increase over one year in their drive for parity with numerous other fire departments.

City personnel director Terry Fitzpatrick, who testified throughout the sixth day of the hearing Thursday, said he had been told officially that CPI statistics concern only two categories—Canada as a whole and major cities.

He said the only figures for B.C. applied to Vancouver and that he had been warned that such statistics should not be used in making comparisons with any other cities.

Robert Higginbotham, counsel for the union, told the hearing the economist might actually have been talking about Vancouver rather than B.C. However, he said he felt Vancouver figures would closely parallel any that might be produced for Victoria.

In questioning Fitzpatrick, Higginbotham established a flaw in the city's submission that the first-class firefighter had received wage increases of 37.53 per cent over three years while the national CPI figure rose 22.21 per cent at the same time.

There was agreement that the CPI figure covered only two years and that a projection for the third year would have increased it to more than 33 per cent, leaving the fireman with a wage gain of 4.2 per cent over the cost-rise.

Using figures furnished by Fitzpatrick, he also noted that national productivity had risen by 1.9 per cent.

Fitzpatrick agreed firefighters, like others, should receive their share of any productivity gain.

Higginbotham told the hearing he would be introducing evidence that because of inflation the firefighters had actually lost ground in real wages earned between 1964 and 1974.

The city, through chief negotiator Carl Anselm, has suggested that the arbitrator remain within the anti-inflation guidelines in making his award. It proposes a ceiling of eight per cent in wage increases in each year of a two-year agreement with slight reductions for benefits paid in advance by the city.

Curtis 'mistaken' on co-op density

Ken Rafuse of the Mount Stephen co-up charged Thursday that Housing Minister Hugh Curtis was mistaken earlier this week when he claimed the co-op has failed to meet required density standards in its proposed housing development in Victoria.

Curtis told the Legislature one of the main stumbling blocks in the proposed development had been the attitude of the Mount Stephen group in refusing to meet Central Mortgage and Housing Corporation density standards.

Rafuse said Thursday that a special meeting between his group, CMHC and provincial government officials last July resulted in a telephone call from George Chatterton, associate deputy minister of housing, to inform the co-op that the density standards discussed were acceptable. Rafuse says Chatterton promised to confirm that statement in writing but had not done so.

Rafuse said he was still appealing for the appointment of someone in authority to examine all the documents in the prolonged hassle "to see if he (Chatterton) has been fair to our proposal."

War canoe races set

DUNCAN — The Khowutzun Indian Days 87th annual war canoe races will be held Saturday and Sunday at the south end of Quamichan Lake.

The events at Art Mann Kin Park, start at 2 p.m.

Races featured will be men and women singles and doubles, mixed doubles, six man race, men and women 11-paddle race.

Oak Bay 'almost fiefdom'

By NANCY BROWN
Colonist Reporter

Oak Bay is almost a fiefdom led by just two or three people, with the rest falling in behind, according to R. D. Kilshaw of the Willows Beach Association.

Warning reporters that he didn't want to be quoted, he added: "You can make more headway with honey than you can with vinegar."

Kilshaw made his remarks at a meeting of Windsor Park Neighborhood Group, as he accused council of "profligate spending."

He was particularly annoyed about council's decision to spend $500,000 on covered tennis courts.

"I see profligate spending. Instead of some sort of curtailment I see a disregard for it."

"I have a feeling this municipality is led by two or three people, with the rest falling in behind. It is almost a fiefdom," he said.

Kilshaw felt the money could be better spent elsewhere. For instance there were two pieces of property for sale for around $100,000 each near to Willows Beach,, which he felt council could be acquiring.

Or the money could be spent to pay part of the increased cost of moving a proposed sewage pump station away from Shoal Bay, perhaps to Victoria Golf Course property.

Kilshaw said he had visited the proposed site and was appalled at the idea. "Once this area goes and we have a pump station to look at, we will realize what we have lost," he said.

"There is a golf course close by and a shoreline only seen by golfers," said Kilshaw.

"This is an infringement, and encroachment on people's right.

"Homes are in close proximity to this horrible looking thing."

Richard Bower, one of the affected residents in the 500 block Beach, explained the project to the meeting.

The building would occupy an area roughly equal to six city lots, and would jut into the sea. A little bay would completely disappear in a mountain of rubble, he said.

Residents had been to Oak Bay council and to the Capital Region Board to protest the site, but had been told by each group that the other was responsible.

"Somebody is trying to avoid the whole issue," Bower said.

$100 on Sidney oarsman

A reward of $100 has been offered for anyone who can beat 71-year-old John Newman in the July 1 annual Great Sidney Rowing Review.

The veteran rower has been the over-all champion in all four previous races and will be out to defend his title again this year.

The race is scheduled to get under way at 9 a.m. from the foot of Beacon Avenue and is expected to attract up to 100 boats.

Cash prizes will be offered to the winners in the various categories and the race will again be held in conjunction with All Sidney Day.

Following the race, a parade will be held along the main streets of Sidney.

Ex-stoker has 'whale' of time aboard Greenpeace

By BILL SMITH
Colonist Reporter

"I wonder," mused Thomas Hoyle, "if the old crew could still take her out."

Looking out to sea as he stood on the Sidney wharf this week, the Victoria dairy products salesman answered his own question with the observation: "I bet we could. It might be tough going, but a heck of a lot of fun."

THE "SHE" referred to is the Greenpeace vessel James Bay, a converted Royal Canadian Navy minesweeper, now on the first leg of a Greenpeace venture to save the whales.

Hoyle was in Sidney on business this week and decided to take a noon-hour stroll along the wharf.

"I could hardly believe my eyes. There she was sitting in the water—the old James Bay."

Memories came flooding back to the former serviceman as he walked toward the vessel, tied up here for a few days while the crew repainted her.

THE WORK had not been completed before the James Bay left Vancouver last week end on the first leg of a trip to San Francisco.

"We just wanted to get her all spruced up before engaging the whaling fleets of Russia and Japan upon the high seas," a crew member said.

Hoyle gleefully accepted the offer of a crew member to "come aboard."

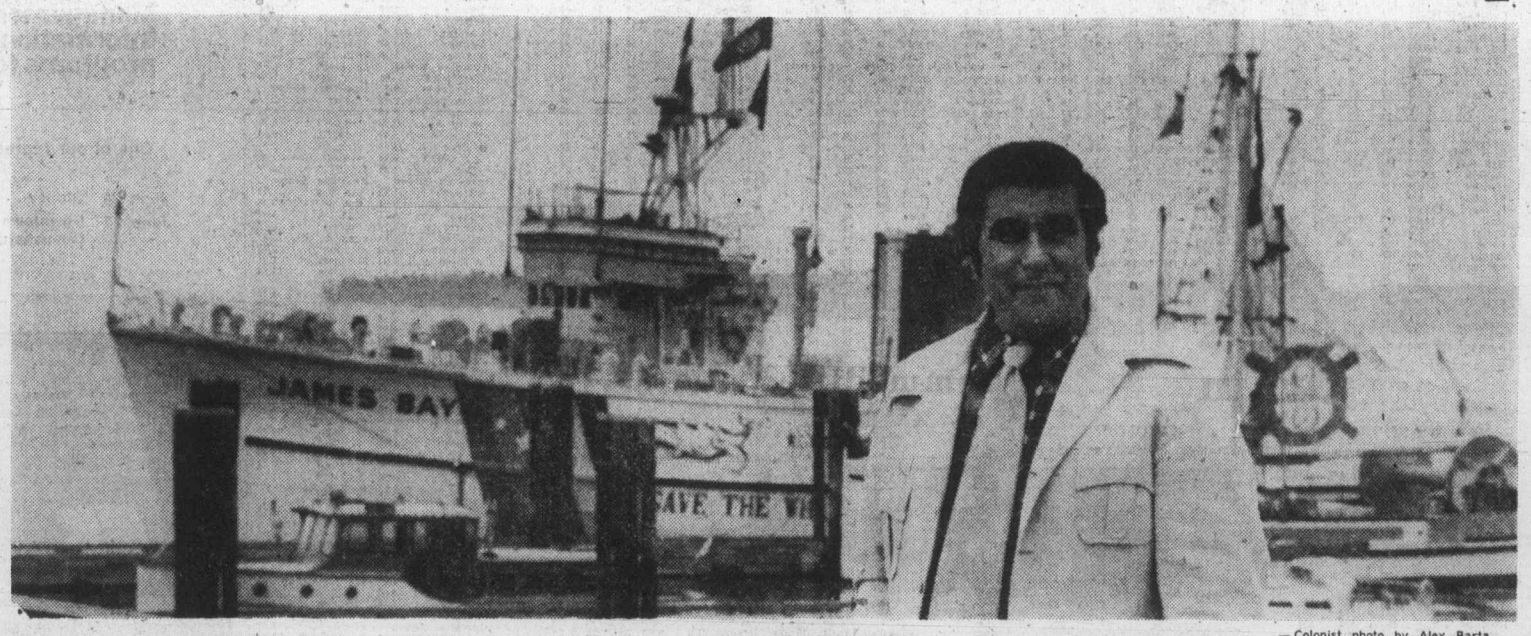

—Colonist photo by Alex Barta

Former navy stoker Hoyle had memories revived aboard converted minesweeper James Bay

As he toured the refurbished vessel, Hoyle recounted that he was a stoker for two years on the minesweeper in 1956-57.

"I was a member of the original crew," he said as he viewed the quarters where he once slept.

During his time on the crew, the vessel was on training missions along the West Coast.

"We used to sweep for dummy mines off the California coast."

THE ONE PART of the vessel Hoyle was not permitted to visit during his 45 minutes aboard was the engineroom.

The former stoker said later he would have enjoyed just seeing the area where he spent so much time, but comforted himself with the suggestion that "I bet it's still as hot as heck in there."

Alongside the Greenpeace vessel is the 85-foot halibut fishing vessel, the Phyllis Cormack, which last year searched for and located the Soviet whaling fleet.

This year, employing a much faster vessel, more sophisticated electronic apparatus and a more experienced crew, the Greenpeace Foundation hopes to locate the whaling fleets of both Russia and Japan.

GREENPEACE expects to meet up with the Soviets during the last week of June. They will be joined in this effort by another boat from California, crewed by members of the Mendocino Whale War, an anti-whaling group based in Mendocino.

Greenpeace will stay with the Russians for about a week, then the ship will go to San Francisco to refuel.

The James Bay will then head north to seek out the Japanese fleet.

Last year Greenpeace gathered documentary evidence to show that the Soviets had illegalley taken under - sized whales. That evidence was presented to the International Whaling Commission.

After dogging the Japanese fleet, the environmental group intends sailing into Tokyo harbor to take to the Japanese public the message of the plight of the world's dimishing population of whales.

Toronto trading

TORONTO (CP) — Prices were sharply higher at the close of moderate trading on the Toronto stock market Thursday.

Analysts attributed the higher Toronto profits to the surge at New York where the Dow Jones index passed the 1,000-mark for the first time in five weeks. It gained 14.57 to close at 1,003.19.

A total of 372 contracts were traded on the options market, up from 369 Wednesday.

Of the 49 block trades, Scottish and York Holdings Ltd. was the largest with 51,500 shares at $1.75 a share.

Two blocks of Oshawa Group A shares at $4.25 a share took second and third place. One block was of 34,100 shares and the other, 29,250 shares.

Among industrials, General Motors rose 2¾ to $68½, IBM 2¾ to $258, Crows Nest Industries 1 to $37, Northern Telecom 1 to $40 and Gulf Oil Canada ⅞ to $31¾.

Molson A fell ¾ to $17⅝, Canadian Pacific Ltd. ⅛ to $17¾, Hudson's Bay Co. ⅛ to $20⅛ and Oshawa Group A 30 cents to $4.40.

Roman Corp. was up 1⅛ to $17⅞, Denison Mines ½ to $59 and Kerr Addison A ½ to $1.3⅝. Cassiar Asbestos dropped ⅜ to $5⅞ and Western Mines ¼ to $6⅜.

Canadian Merrill gained ½ to $10½, Ranger Oil Canada ½ to $17¾.

CLOSING AVERAGES

29 Base Metals	89.84	+0.19
19 Western oils	237.72	+1.22
12 Golds	298.36	+1.49
154 Industrials	190.69	+0.86

Volume 2.5 million.

BOX SCORE

	Thurs.	Wed.
Issues traded	658	649
Advances	209	170
Declines	193	206
Unchanged	256	273
New highs	13	8
New lows	11	11

ACTIVE STOCKS

Vol.		Close	Chge
87310	Oshawa Gr A	440	—30CTS
42500	Alberta Gas A	12	unch
44950	Abbey Glen	6	unch
35000	Cnda Pac	17¾	— ⅛
81700	Scottish York	165	unch
32175	Alcan Al	26⅛	+ ¾
28725	Hudson' Bay	20⅛	— ⅛
28203	North Tele	40	+ 1
27249	Massey-Ferg	29⅜	+

GROUP AVERAGES

Banks	269.65	—0.22
Beverages	246.66	—1.42
Chemicals	122.63	—1.46
Communications	379.27	+1.95
Food processing	276.97	+0.75
Gen. manufact.	160.93	+0.35
Industrial mines	136.60	+1.96
Merchandising	340.72	—0.07
Oil refining	202.61	+3.49
Paper-forest products	115.79	+0.37
Pipelines	170.62	—0.20
Real estate	170.39	+0.10
Steels	226.26	+1.62
Trust and loan	230.71	—1.65
Utilities	149.27	+1.23
Miscellaneous	134.36	—0.04

Up 97 Down 7.

TORONTO CLOSING STOCKS
Distributed by CP
Toronto Stock Exchange—June 17

Complete trading of Thursday transactions. Quotations in cents unless marked-$. z—Odd lot. xd—Ex-dividend. xr—Ex-rights. xw — Ex-warrants. Net change is from previous board-lot closing sale.

Stock	Sales	High	Low	Close	Net Ch'ge
A and B					
A.G.F.M	400	183	183	183	— 7
Abby Glen	44950	5⅝	6	6	
Aby Gin w	250	105	100	100	—11
Abitibi	9916	11¾	11½	11¾	+ ⅛
Abitibi 10	295	550½	50¼	50½	
Acklands	1100	13¾	13¾	13¾	
Advocate	3300	230	215	215	— 5
Aetna In	500	27	27	27	+17
Agnico E	1350	490	485	485	+10
Ahed M	200	116	116	116	— 9
Akaitcho	1000	78	75	75	— 5
Albany	22500	47	45	46	
Alt East G	5920	11⅝	11⅜	+ ⅛	
Alt Energy	5265	10⅞	10¾	10¾	
Alta Gas A	42500	12⅛	12	12	
Alta G E p	100	21¼	21¼	21¼	
Alta G F	1300	25⅝	25⅝	25⅝	— ⅛
Alcan	32175	26¼	25½	26⅛	+ ¼
Algoma St	885	28	28	28	
ASTel p	1400	25⅝	25¼	25⅝	+ ⅛
All-Can B	500	235	235	235	
Allarco Dv	675	51¾	12	12	— ¼
Alminex	4480	56	5¾	6	+ ⅜
Almin 4½ p	z10	$34	34	34	
Alum 3rd p	700	$26⅜	26⅜	26⅜	— ⅛
Am. Bonza	12250	440	415	425	—20
Am. Larder	2000	19	19	19	—
Am Eagle	1500	53	52	53	— 3
Am Leduc	60000	9½	8½	9½	+ 1
Andres W	200	9⅝	9⅝	9⅝	— ⅛
Ang CT 4½	z50	$22⅜	22⅜	22⅜	
Ang CT 265	z21	$28	28	28	
Ang CT 290	z56	$29	28⅜	29	
Ang U Dev	1000	89	89	89	
Aquitaine	920	$22½	22½	22½	
Argosy	2000	11½	11½	11½	
Argus	z30	$28⅜	28⅜	28⅜	
Args 250 p	300	$28¼	27⅞	27⅞	— ⅜
Argus B pr	100	$27½	27½	27½	— ½
Asamera	9550	15	14⅝	14⅝	— ¼
Asbestos	4989	$29½	29	29½	+ ¼
Ashland C	100	11⅛	11⅛	11⅛	+ ⅛
Atco A	11710	14⅛	13⅜	14⅛	
Atl C Cop	2000	39	39	39	
Auric Res	1000	29	29	29	
BC Sugar A	730	$22½	22½	22½	
BP Can	1096	$10⅛	10	10	
Bad Boy	100	325	325	325	+ 5
Banister C	1600	9¾	9⅛	9¼	+ ⅛
Bank Mtl	9951	$15¼	15⅛	15¼	
Bk Mtl r	81828	16½	15½	16	+ ½
Bank N S	5332	$40⅝	40¼	40⅝	— ⅜
Bankeno	600	183	183	183	— 2
Barlaco	200	185	185	185	+ 5
Bathrst p	z60	$11½	11½	11½	
Baton B	5030	8½	8½	8½	
Becker B p	7000	6⅛	6⅛	6⅛	— ⅛
Bell Canad	8881	$47⅜	46⅞	47⅜	+ ½
Bell A pr	799	$47¼	47¼	47¼	+ ¼
Bell B pr	z145	$47⅜	46⅞	47⅛	
Bell C pr	350	$25½	25½	25½	
Bell D pr	2042	550	49⅞	49⅞	— ⅛
Bell 2.28	2950	$25¾	25⅝	25¾	
Bell Can W	10700	385	365	380	+15
Beth Cop A	2228	51¼	14	14¼	+ ¼
Biltmore I	800	165	165	165	+ 5
Blakwod A	500	6¼	6¼	6¼	
Block Bros	5000	425	420	420	
Bovis Cor	1600	83	82	83	— 1
Bow Valy	4300	$24⅜	23½	23¾	+ ⅛
Bowater	z40	320	320	320	
Bralor Res	400	355	350	355	+ 5
Bramalea	600	5¾	5¾	5¾	
Brameda	9400	140	138	138	— 2
Brascan A	10621	$10¼	10½	10¼	
Brenda M	700	8	8	8	
Brdg Tank	100	400	400	400	
Brdg Tnk p	z20	$39¾	39¾	39¾	
Bridger	8716	57½	7⅜	7⅜	— ¼
Bright A	320	6	6	6	— ¼
Brinco	1100	355	355	355	
Br Am Bnk	132	$19¾	19¾	19¾	
BCFP	585	$23⅜	23¼	23¼	+1⅛
BCFP pr	z20	$33½	33½	33½	
BC Pack A	100	18	18	18	
BC Pack B	400	18	18	18	— ½
BC Phone	2551	$12½	12¼	12½	+ ⅛
BCT r	112800	28	23½	28	+ 4
BCPh 4⅜ p	z5	$43½	43½	43½	
BCPh 4½ p	225	45	45	45	— ¼
BCPh 4¾ p	z15	550	49½	50	
BCPh 4.84	400	512	12	12	
BCPh 5.15	z5	550½	50½	50½	
BCPh 5¾ p	z20	$56¾	56	56	
BCPh 6.80	100	$17½	17½	17½	+ ¼
BCP 7.04 p	100	$17¾	17¾	17¾	
BCP 10.16 p	600	526	25½	25½	— ½
Broul Reef	1100	25	25	25	+ ½
Bruck B	500	125	125	125	+25
Brunswk	2481	5½	5¼	5⅜	
Budd Auto	400	5½	5⅛	5⅛	+ ⅛
Bulora Cor	2000	20½	20½	20½	— 1
Burns Fds	500	$10¾	10¼	10¼	+ ⅛
C					
CC Yachts	100	360	360	360	+10
CAE A	275	$11⅛	11	11⅛	
CFCN	100	5⅜	8⅜	8⅜	+ ⅛
Cad Frv	400	$11⅜	11¼	11¼	
Cal Pow A	465	$29½	29½	29½	
Calvrt Dle	1000	210	210	210	— 5
Cam Mine	30725	45	44	44½	+ ½
Camflo	7400	5⅜	9⅛	9⅛	+ ⅛
C Chib A	2600	425	415	425	+ 5
Camp RL	210	$22⅜	22½	22½	+ ¼
Campsu A	z70	470	470	470	
Can Cem L	20630	10	9¾	10	
C Cem L p	227	14	14	14	— ⅛
CDC pr B	1423	$97½	97	97¼	+ ¼
Can Malt A	z50	194⅜	194⅜	194⅜	
C Nor West	5555	8¼	8	8⅛	
C Pakrs C	300	$22¾	22½	22½	
Can Perm	2211	18½	18¼	18¼	— ⅛
C Safwy p	130	$79¾	79¾	79¾	
CS Pete	18700	315	305	305	—10
Can Trust A	200	$23¼	23¼	23¼	— ⅛
C Trust 7¼	650	19⅝	19⅝	19⅝	+ ⅛
C Tung	1000	390	390	390	
C Cable w	1100	210	210	210	+ 7
Cdn Cel	450	5½	5½	5½	— ⅛
C Ex Gas	10250	425	425	425	
CGE	110	27	27	27	— ½
CG Invest	5900	$20¼	19¾	20¼	+ ¼
C Hidrogas	8000	100	100	100	— 5
C Homestd	4100	6⅝	6⅝	6⅝	
C Hydro	1350	5⅝	8⅝	8¼	— ⅛
Cl Bk Com	17980	$25⅝	25⅜	25⅝	
CIL	260	523	22¾	22¾	— ¼
CIL pr	24	$38¼	38⅛	38¼	
Cl Powr A	1000	15¼	15¼	15¼	— ¼
C Malart	5200	34	33	33	— 1
C Manoir	100	5⅛	5⅛	5⅛	+ ⅛
C Marconi	2400	470	465	470	+10
C Merrill	12600	10⅝	10⅝	10½	+ ½
CNat R	1700	485	470	485	+ 5
C Occidental	802	$13½	13⅜	13⅜	
CP Inve	8210	$21¼	21¼	21¼	— ½
CP Inve pr	385	$42¾	42½	42½	— ½
CP Ltd	35006	$17⅞	17¾	17¾	— ⅛
CPL A p	z20	5⅝	8⅝	8⅝	
C Reserve	4888	435	430	435	
Cdn Sup O	z25	$44⅜	44⅜	44⅜	
Cdn Tire	199	$44¼	44¼	44¼	— ⅜
Cdn Tire A	3207	$48½	48¼	48½	+ ⅛
C Utilties	2300	$12½	12¼	12½	+ ¼
CU 10¼	110	$26¼	26¼	26¼	
C Util w	1000	365	365	365	+ 5
C Vickers	224	523	23	23	
Canbra	900	400	400	400	+10
Canron	300	$10⅞	10⅞	10⅞	
Capit Div	z100	30½	30½	30½	
Carl OK	5280	310	305	305	
Carl A p	z50	$20½	20½	20½	
Cassiar	7700	5⅝	5⅞	5⅞	— ⅜
Cassidy L	200	400	400	400	
Cassidy A p	200	5⅝	6¼	6¼	
Celanese	1600	490	480	480	—15
Celanes 1 p	z30	9⅝	9⅝	9⅝	
Celan 175 p	z26	$16⅞	16⅞	16⅞	
Centurion	200	5⅝	5⅝	5⅝	— ⅛
Charter Ol	625	400	400	400	— 5
Chieftan D	2200	$11½	11⅜	11½	
Chimo	z400	94	94	94	
Chrysler	7829	$19⅜	19	19	
Claiborne	2800	215	215	215	
Coch Will	3000	28	26½	26½	— ½
Coldstm	1833	45	45	45	— 5
Coles Book	1700	5⅝	7⅞	8⅛	+ ¼
Comb Met	20000	16½	16½	16½	
Cominco	7277	$40¼	39⅝	39⅝	— ⅛
Com Cap	1850	285	280	285	—10
C Holiday I	2270	310	310	310	
Coniagas	4500	60	59	60	
Con Chm A	1000	5⅝	6¼	6¼	
Con Bath A	1055	535	34½	34½	— ½
C Bath 68 w	255	$14¾	14½	14½	— 1
Con Bldg	650	240	238	238	+ 3
Con Fardy	2220	420	415	415	
C Durham	7500	56	56	56	+ 1
C Marben	22000	86	84	86	+ 3
C Morisn	8600	166	161	163	— 6
Cons Prof	4000	26	25	26	+ 2
C Rexspar	3794	132	128	132	+ 4
Con Distrb	7825	395	385	390	+ 5
Cons Gas	20437	$12¼	12⅛	12¼	
Con Gas D	2300	$21⅛	21⅛	21⅛	
Control F	300	270	270	270	—10
Conwest	650	345	340	340	— 5
Cop Fields	100	118	118	118	
Corby B	135	$17½	17½	17½	
Corby B	200	$15⅞	15¼	15¼	— 1
Cornat Ind	1686	420	415	415	— 5
Coseka R	4600	395	390	395	+ 5
Costain R	300	510	9⅞	9⅞	— ⅛
Costin R w	300	350	350	350	+10
Courvan	6000	16	14	14	
Craigmt	2795	5⅝	6⅛	6⅛	— ⅛
Crain R L	100	$10½	10½	10½	+ ⅛
Crestbrk	400	440	435	440	
C Zelrba A	100	$17¾	17¾	17¾	— ¾
Crow Nest	5760	$37	35⅞	37	+ 1
Crush Intl	2000	5⅝	9⅛	9⅜	+ ⅜
Cuvier M	1500	95	95	95	+ 4
D to G					
DRG Ltd A	20000	5½	5½	5½	
Daon Dev	1400	8	8	8	
Daon A	400	5⅝	6⅛	6¼	
Datline	200	360	360	360	
Decca R	300	8	7⅞	8	
D Eldona	3600	49	47	49	+ 2
Denison	3246	$59	58	59	+ ½
Dicknsn	1200	5	495	495	— 5
Discovry	4000	60	55	57	— 1
Doman I	3300	450	430	430	— 5
Dome	5250	$43½	43	43½	+ ⅛
Dome Pete	8150	$43⅛	42⅝	43	+ ½
D Bridge	1640	$35¼	35½	35½	
D Citrs A	200	5⅝	6⅝	6⅝	+ ⅛
D Explor	4000	19	19	19	— 1
Dofasco A	4670	30	29⅜	30	+ ⅞
Dom Store	1025	$15⅜	15¼	15⅜	— ⅛
D Textile A	430	$9⅝	9½	9½	
Domtar	10694	522	21	21¾	+ ⅜
Douglas L	100	220	220	220	—10
Dover Ind	100	$32¼	32¼	32¼	
Dunrale	z34	8	8	8	
Du Pont	z50	$16¾	16¾	16⅝	
Dylex L A	400	57	7	7	
E-L Fin	600	5⅝	6½	6½	— ⅛
East Mal	3320	195	192	195	+ 5
East Sul A	1270	155	155	155	
Estn Can 5	z50	$11¾	11¾	11¾	
Electro K	1000	40	40	40	
Emco	1330	5⅞	7¾	7¾	— ¼
Falcon C	3700	5⅝	8	8	— ⅛
Falcon	4829	$39½	39	39½	+ ½
Frm Mer p	400	$10¼	10¼	10¼	— ¼
Fed Diver	200	260	260	260	—10
Fed Ind A	1000	5½	5⅛	5½	+ ⅜
Fed Plon	200	26⅜	26⅜	26⅜	
Fed Plon P	50	$102	102	102	
Fidelity M S	100	460	460	460	—40
Fidelity Tr	200	355	355	355	+10
Fields S	10300	59	9	9	— ¼
F City Fin	500	5⅝	8⅛	8⅛	+ ⅛
Foodcrp Lt	950	280	280	280	
Foodex S	800	5⅝	5⅛	5⅜	+ ⅜
Ford Cnda	110	85	85	85	
F Seasons	z40	370	370	370	
Francana	900	59	9	9	
Fraser A	125	$21¼	21¼	21¼	— ⅜
Frobex	54500	17½	16	16½	— ½
GEH Steel	100	5⅛	5⅛	5⅛	
GSW Cl A	400	7	7	7	
GSW Cl B	1130	57	6¾	7	
GSW C pr	z60	$90	90	90	
Gaz Metr	260	5⅝	6⅛	6⅛	— ¼
Gen Baker	100	5⅝	5⅜	5⅜	— ⅛
G Distrb A	300	5⅝	6	6	
GMC	1936	$66½	66½	66½	+2¼
Genstar L	1250	$22⅛	22	22	— ¼
Gnstar L w	1200	5⅝	8¼	8¼	— ¼
Gescp Dis	100	360	360	360	
Grt Masct	10100	126	123	123	— 6
Gibraltar	3320	57⅞	7⅜	7⅜	— ⅜
Goldund M	5000	31	31	31	— ½
Goodyear p	400	$30	30	30	
G Mckay A	300	5⅝	8	8½	+ ⅛
Graff G	100	$32½	32½	32½	— ½
Grandoc	600	147	145	147	+ 2
Gt Oil Sds	133	55	5	5	
G L Nickl	500	69	69	69	+ 2
GL Paper	1740	$31¼	31⅛	31¼	+ ¼
GN Fin	100	125	125	125	
GNGas A p	100	515	15	15	+ ¼
Gt W Life	100	$52½	52¼	52¼	
Gt West S	4500	410	395	400	—10
Greyhnd C	z200	33	33	33	
Greyhnd	200	$18	18	18	— ⅛
Guar Trst	6952	5⅝	5⅝	5⅝	
Guar Tr r	31020	16½	15½	15½	
Guard Cap	220	425	420	425	+15
Gulf Can	8648	$31¾	30¾	31¾	+ ⅜
Gulfstrem	72753	155	140	146	
H to L					
Hambro C	5525	320	310	320	+10
Hardee	500	105	105	105	
Hard Crp A	700	5⅝	5⅜	5⅜	+ ⅛
Harlequin	z50	5⅞	8⅞	8⅞	
H Wood	1500	115	114	115	+ 5
Hawker S	1825	5⅝	6	6⅛	+ ⅛
Hawker pr	z10	$57	57	57	
Hayes D A	1200	5⅝	6¼	6¼	+ ¼
Hedway A	200	350	350	350	
Holinger A	125	$36⅜	36⅜	36⅜	+ ⅛
Homco A	300	170	170	170	+20
Home A	1900	5⅞	30¼	31	
Home B	z5	$26½	26½	26½	
Hud Bay A	745	$19¼	19¼	19¼	— ½
H Bay Co	28735	$20½	20⅛	20⅛	— ⅛
HB Oil Gas	4269	$38½	37½	38¼	+ ⅜
Husky Oil	225	$20¼	20¼	20¼	+ ⅜
Husky Oil w	100	5⅝	5⅞	5⅞	
Hy's Ltd	100	275	275	275	
IAC	1385	$16⅞	16⅝	16¾	— ⅛
IU Intl	5799	$10⅜	10⅜	10⅜	+ ⅛
Imasco A	200	$25⅝	25⅝	25⅝	
Imp Oil A	26552	$23¾	23⅛	23¾	+ ⅜
Imp Oil B	950	$23⅜	23¼	23⅜	+ ⅛
INCO A	19244	$34⅜	33⅝	34⅜	+ ⅝
Ind Adhes	100	14⅞	14⅞	14⅞	— ⅛
Inland Gas	200	5⅝	9⅛	9¼	+ ¼
Inland G p	900	$10½	10	10	— ⅜
Inter-City	7505	490	480	485	+ 5
Inter C B p	100	$15	15	15	— ½
Inter C B w	5500	265	260	265	+ 5
Intrmetco	3800	$7¾	7⅝	7⅝	— ⅛
IBM	944	$258	253	258	+2¾
Int Mogul	11675	300	275	285	+15
Interpool	1205	$10⅜	10¼	10¼	
Int Pipe A	2947	$14¼	14	14¼	+ ⅛
Int Pipe w	7450	33	31	31	— 1
Ipsco	200	$13⅜	13⅜	13⅜	— ⅛
Inv Group	2000	57	6⅞	7	+ ⅛
Inv Grp A	5770	$7¾	7½	7¾	+ ¼
Inv Grp 5 p	600	$13½	13¼	13⅜	— ⅛
Island Tel	z50	59	9	9	
ISO	500	124	124	124	+ 4
Ivaco A	1595	9⅛	9	9⅛	+ ¼
Jannock	300	5⅝	6¼	6¼	
Jelex	1000	11	11	11	
Jorex Ltd	2000	20	20	20	— 2
Joutel	7000	40	39	39	+ 2
Kaiser Res	3800	$14¼	14⅛	14⅛	— ⅛
Kam Kotia	5000	63	63	63	+ 1
Kaps Tran	2300	143	142	142	— 1
Keeprite B	z50	$8¼	8¼	8¼	
Kelly D A	208	5¾	5¾	5¾	
Kerr A A	5498	$13⅜	13⅛	13⅜	+ ½
Koffler A	700	470	455	455	— 5
Labatt A	10568	$16⅜	16⅛	16½	— ½
Labatt A p	400	$16⅜	16⅜	16⅜	— ¼
Lacana	125	375	375	375	
Laidlaw A	400	5⅝	6⅛	6⅛	
LDrt Cem	300	385	385	385	+ 5
L Shore	z119	205	205	205	
Lakehead	500	28	28	28	
Laurasia	5500	50	49	50	+ 1
Lau Fin	1012	5⅝	6⅜	6⅜	
Lau Fin 6¼	175	$14⅛	14⅛	14⅛	— ⅛
Lau Fin 2.00	137	$20¼	20¼	20¼	— ¼
Leigh Inst	1907	209	207	207	— 3
LL Lac	z33	140	140	140	
Lob Co A	600	410	405	405	+ 5
Lob Co B	350	405	400	400	
Lob Co pr	z50	$22¾	22¾	22¾	
Lob Ltd Bp	825	$15¼	15	15¼	— ¼
Lochiel	6900	138	136	136	
Loeb M	200	295	295	295	
Lyllon M	z200	44	41	44	+ 2
M to O					
MDS Health	335	207	207	207	+ 2
MEPC W	z100	70	70	70	
MICC	1000	10	10	10	
MICC A	410	525	25	25	
MLW Wor	z21	$12¼	12¼	12¼	
Maclean A	300	$34½	34¼	34¼	+ ⅛
Maclarn B	100	$34½	34⅛	34⅛	— ⅞
Mclan H A	651	5⅝	8½	8½	
MB Ltd	18280	$20⅜	20⅛	20¼	— ¼
Madeline	1300	245	243	243	
Magna Int	500	517	16⅞	17	+ ¼
Magnason	250	240	240	240	— 2
Magnetics	8320	72	72	72	
Maher pr	z100	6⅛	6⅛	6⅛	
Mailslin I	400	400	400	400	
Majstic Wil	1300	231	230	230	— 7
Malor H D	z35	5	5	5	
Man Bar	4100	70	68	68	— 3
Martin	3000	12½	12	12	— ½
Mass Fer	27249	$29¾	29⅛	29⅜	+ ¼
Mas F A	480	$25⅛	25⅛	25⅛	— ⅜
Mas F B	2300	$25¼	25⅛	25¼	+ ⅛
Matchan	1000	10	10	10	
Matgmi A	700	$17½	17⅜	17½	+ ⅛
Mc Adam	6100	41½	41	41	+1½
Mc Intyre	1725	$37⅜	37¼	37⅜	+ ⅛
McLaghlin	z28	5⅝	8⅜	8⅜	
Melchers	250	290	290	290	—10
Melcor	100	55	5	5	
Mentor	1300	170	165	170	+10
Mercantil	5962	$17⅛	16¾	16¾	— ¼
Merland E	18400	315	305	305	—10
Met Stor A	100	$15½	15	15½	
Met Trust	z156	520	18¼	20	
Midcon	1500	90	85	90	+ 5
Mindamr	1000	17	17	17	+ ½
Minrl Res	600	157	155	157	+ 2
Mon Life	z35	$25¼	25¼	25¼	
Moneco A	400	$17½	17½	17½	+ ½
Mtl Trust	200	511	11	11	— ⅜
Moore	17808	$41½	40⅞	41⅛	+ ⅛
Multi-Mi	16000	41	40	40	+1½
Mull Acc	1115	295	280	295	+28
Murphy	400	5⅝	5⅛	5¼	+ ¼
Mymar M	3000	45	41	42	— 2
N B Cook	1000	100	100	100	
NBU Mine	500	245	241	241	
NSI Mark	2400	100	100	100	— 5
NaChrs I	12350	485	475	485	+ 5
Nat Drug	170	495	495	495	
Nat Pete	1000	28	28	28	
Nat Sea A	350	$13⅜	13⅜	13⅜	
Nat Trust	200	515	15	15	— ½
Neonex	700	184	178	178	— 6
New Ath	7500	7½	7½	7½	
NB Tel	z31	$14½	14½	14½	+ ¼
NB Tel A p	z50	$14¾	14¾	14¾	
N Provid D	z100	14	14	14	
N Que Ragl	500	240	240	240	
N Senator	3000	10	10	10	+ ½
N York Oil	750	36	36	36	— 2
Newco Fin	256	513	13	13	+1½
Newconx	200	450	450	450	
Nfld LP A	100	$11	11	11	+ ¼
Newnor	1000	6½	6½	6½	
Norcen Norcen B	800	$23	23	23	
Norch 150	1500	$23	22⅞	23	
Norlex	z40	6	6	6	
Normick P	400	300	300	300	+20
NC Oils	10550	5⅝	8⅜	8¾	+ ⅛
Nor Tel	28203	$40	39¼	40	+ 1
NTecm B w	13020	$19⅞	19	19⅛	+ ⅞
Northgat	4066	430	420	430	+10
NW Util p	100	$40½	40½	40½	— ½
NS Savngs	z45	$12⅜	12⅜	12⅜	
NS Sav 10¼	z10	$22¼	22¼	22¼	
Nowsco W	100	$17⅛	17⅛	17⅛	+ ⅛
Nu-Wst A	710	$17⅜	17¼	17¼	— ⅛
Nudiama	2000	26	26	26	
Nuf

B.C. coal mine details clearer

VANCOUVER (CP) — Detailed plans for a $200 million coal strip mine and new community in the East Kootenay district of British Columbia will be presented to the provincial government next month.

A spokesman for Rio Algom Ltd. of Toronto said in a telephone interview Wednesday the company has now received reports from all its consultants on the proposed development and will submit a firm proposal to the province in mid-July.

Controversy over the plans of Rio Algom started more than a year ago when it was disclosed that the company wants to develop a huge coal strip mine in a wilderness valley near the U.S.-Canadian border.

The $200 million proposal calls for two open pit mines on Cabin Creek which is 50 miles southeast of Fernie and eight miles north of the B.C.-Montana border.

Cabin Creek is a tributary of the Flathead River which crosses the international border and flows through Montana. The river forms the western border of Glacier National Park and many Montanans fear the mine effluent will pollute the river.

The mine would involve export of about 3 million tons of coal per year to Japan via Roberts Bank. According to a company report last year, the whole shipment would require construction of a 45-mile rail link from the mine to an existing Canadian Pacific Railway line in the East Kootenay. Roberts Bank will have to be expanded to cope with the new exports.

One of the most critical decisions involved in the project is where the mine's 628 workers will live. These men, with their families, likely will be housed in a new town in the valley near the mine. The only other alternative is housing them in Fernie, nearly 50 miles from the mine.

Rio Algom is in 60-40 partnership with Pan Ocean Oil Ltd. of Calgary in the project. Sage Creek Coal Ltd., a subsidiary of Rio Algom, would be the actual developer.

$$$$$$$$$$$
¢ MORTGAGE ¢
DIRECT LENDERS
COMMERCIAL & RESIDENTIAL
ALSO WANTED LICENCED REALTORS
CONTACT:
TREVOR MILSTED
388-9172
FARMERS & MERCHANTS TRUST COMPANY
6-17 731 FORT STREET
$$$$$$$$$$$

BOOK NOW . . .
Banquets, Receptions, Parties, etc.
from 25-1,100 People
STARDUST
385-1031

BUILDERS-DEVELOPERS
Apartment Zoned 2-Acre Site
Sewer & Water
NORTH COWICHAN DISTRICT.
$1.75 per sq. foot
Phone 386-8121 Day calls.

Metals

LONDON (AP)—Thursday's closing metals bid-ask in pounds sterling or metric ton; silver in pence per troy ounce.

Copper—Spot 925-925.5	891.5-892;	futures
Tin—Spot 4,543-4.545	4,395-4,400;	futures
Lead—Spot 286-286.5	275-275.5;	futures
Zinc—Spot 444.5-445	427.5-428;	futures
Silver—Spot 281.8-282	272.6-272.8;	3 months

International sales hurting

Dollar devaluation needed

MONTREAL (CP) — A devaluation of the Canadian dollar is necessary for the country's manufacturing industry to increase its international sales, one of the nation's leading economic commentators said Thursday.

Carl Beigie, executive-director of the C. D. Howe Research Institute, said the current high value of the Canadian dollar in relation to the United States dollar increases the cost of Canadian goods abroad, rendering them less competitive and hurting the balance of trade.

The Canadian dollar, which has been trading at almost $1.03 (U.S.), should be reduced to 96 cents or even lower, Beigie told the annual meeting of the Purchasing Management Association of Canada.

He said that for the economy to recover and stay healthy, Canada's export sales will have to improve.

In a wide-ranging speech, Beigie said he expected Canada to experience an annual growth rate of 4.5 per cent to five per cent at least until mid-1977. Zero growth was recorded in 1975.

Although the global recession is over and domestic inflation is decelerating, Canada's problems have not ended, he said.

Such projects as a federally-proposed guaranteed annual income project could result in higher inflation.

"They say it may cost $1 billion but in a few years it may go up just like the anti-inflation board staff went up."

Beigie criticized the board's regulations for being too complicated for the public to understand and for displaying a bias against profits.

Another major problem facing the Canadian economy and "challenging democracy" is the public's lack of confidence in government, business and labor, he said.

"Democracy is a contract based on confidence."

Beigie said nobody believes that business and labor leaders still reflect their constituency or the national interest, because so much of what the two groups say is overstated and not true.

Proposed rules too restrictive in banks view

TORONTO (CP) — The Canadian Bankers' Association (CBA) says some of its competitors are suggesting revisions on banks.

The association says some of the briefs presented on the forthcoming revisions to the act would not be in the best interest of the public.

"The main thrust of most of the non-bank briefs is in the direction of a narrowly compartmentalized system in which specialized functions are carried out by organizations which suffer competition only from other organizations of the same category," it says.

This would reverse "the broadening of competition and the widening of available financial services that have been so beneficial to the public in the last decade."

The CBA, the industry association of the 10 chartered banks, makes the comments in its publication As Others See Us, one in a series relating to Bank Act revision.

The association says banks have advocated an open, competitive market for banking services, with all participants able to compete for customers by offering the best service at the lowest price.

Some of the restrictions suggested by competitive groups would thwart that purpose, it says.

"These restrictions are advanced almost solely in the interest of the particular element concerned," the association says.

"They are supported by allegations of past undue concessions given to the banks and fears of future competition from them which have no basis in substance."

Money

At Montreal

U.S. dollar	.9718	— 2/25
Pound sterling	1.7269	—19/50

At New York

Canadian dollar	1.0290	+ 2/25
Pound sterling	1.7770	— 1/4

U.S. FUNDS

Purchase price of U.S. funds in Victoria area .9690 with .9695 for travellers' cheques and .9590 for coins. Selling rates .9800 for cash and .9795 for cheques.

Toronto options

TORONTO STOCK EXCHANGE
Options Trading
Distributed by CP
Closing Prices of all Options — Thursday, June 17, 1976.

Options	Month	Price	Vol	Last	Close
Alcan	Jul	25			26⅛
Alcan	Jul	27½			26⅛
Alcan	Jul	30	10	30	26⅛
Alcan	Oct	25			26⅛
Alcan	Oct	27½	3	2	26⅛
Alcan	Oct	30	5	f25	26⅛
Alcan	Jan	25			26⅛
Alcan	Jan	27½	1	3	26⅛
Alcan	Jan	30			26⅛
Dome Pete	Jul	32½			43
Dome Pete	Jul	35			43
Dome Pete	Jul	40	2	3⅛	43
Dome Pete	Jul	45			43
Dome Pete	Oct	32½			43
Dome Pete	Oct	35			43
Dome Pete	Oct	40	4	6¾	43
Dome Pete	Oct	45	4	3½	43
Dome Pete	Jan	32½			43
Dome Pete	Jan	35			43
Dome Pete	Jan	40			43
Dome Pete	Jan	45	2	4¾	43
Imp Oil A	Jul	22½	2	165	23¾
Imp Oil A	Jul	25	7	65	23¾
Imp Oil A	Jul	27½	3	25	23¾
Imp Oil A	Oct	22½	6	3⅛	23¾
Imp Oil A	Oct	25	52	185	23¾
Imp Oil A	Oct	27½	11	115	23¾
Imp Oil A	Jan	22½	10	4½	23¾
Imp Oil A	Jan	25	5	2½	23¾
Imp Oil A	Jan	27½	2	175	23¾
Moore	Jul	40			41⅛
Moore	Jul	45			41⅛
Moore	Jul	50			41⅛
Moore	Oct	40			41⅛
Moore	Oct	45	1	160	41⅛
Moore	Oct	50			41⅛
Moore	Jan	40			41⅛
Moore	Jan	45			41⅛
Moore	Jan	50			41⅛
Mass Fer	Jul	25	7	4⅞	29⅜
Mass Fer	Jul	27½			29⅜
Mass Fer	Jul	30	15	100	29⅜
Mass Fer	Oct	25	15	6½	29⅜
Mass Fer	Oct	27½	47	4⅜	29⅜
Mass Fer	Oct	30	55	2⅞	29⅜
Mass Fer	Jan	25	6	7¼	29⅜
Mass Fer	Jan	27½	4	5½	29⅜
Mass Fer	Jan	30	20	3¼	29⅜
INCO A	Jul	30			34⅜
INCO A	Jul	32½			34⅜
INCO A	Jul	35			34⅜
INCO A	Oct	30			34⅜
INCO A	Oct	32½			34⅜
INCO A	Oct	35	3	175	34⅜
INCO A	Jan	30			34⅜
INCO A	Jan	32½			34⅜
INCO A	Jan	35	1	2¾	34⅜
Noranda A	Jul	32½			38⅜
Noranda A	Jul	35			38⅜
Noranda A	Jul	40			38⅜
Noranda A	Oct	32½			38⅜
Noranda A	Oct	35			38⅜
Noranda A	Oct	40			38⅜
Noranda A	Jan	32½	2	7¾	38⅜
Noranda A	Jan	35	1	5¾	38⅜
Noranda A	Jan	40			38⅜
Nor Tel	Jul	35	3	5	40
Nor Tel	Jul	40	10	140	40
Nor Tel	Oct	35			40
Nor Tel	Oct	40	35	3	40
Nor Tel	Jan	35			40
Nor Tel	Jan	40	16	4	40
Royal Bnk	Jul	25			27½
Royal Bnk	Jul	27½			27½
Royal Bnk	Jul	30			27½
Royal Bnk	Oct	25			27½
Royal Bnk	Oct	27½			27½
Royal Bnk	Oct	30			27½
Royal Bnk	Jan	25	1	5⅛	27½
Royal Bnk	Jan	27½			27½
Royal Bnk	Jan	30			27½
Seagram	Jul	25			25½
Seagram	Jul	27½			25½
Seagram	Oct	25			25½
Seagram	Oct	27½			25½
Seagram	Jan	25			25½
Seagram	Jan	27½	1	150	25½

Total volume 372.
Open interest 4047.

Montreal

CLOSING AVERAGES

65 Industrials	202.28	+1.94
13 Utilities	143.06	+0.88
7 Banks	238.42	+0.13
8 Paper	118.92	+0.54
85 Composite	194.53	+1.54

Volume 620,747.

ACTIVE STOCKS

Vol.		Close	Chge.
17990	B.C. Phone	12½	+ ¼
14890	Cnda Pac	17⅞	+ ⅛
27249	Massey-Ferg	29⅜	+ ¼
11300	Moore Corp	41	— ⅛
26553	Imp Oil A	23¾	+ ⅜
11201	Bankof Comm	25⅝	+ ⅛
9751	North Tele	40	+ 1
9730	Walker A	31⅞	— ⅛
9660	Inco A	34⅜	+ ½
9017	Brascan A	10¾	+ ⅛

Mediterranean Magic at
TJ's
FOUR SEASONS RESTAURANT

Logical Concepts

My business is writing advertising copy for radio, T.V., press, mailers, brochures, also, documentary scripts, business letters, resumes, reports.

I have had over 12 years experience in all phases of advertising media and market approach. I am also experienced in photography, display, layout, commercial production.

I work freelance at a minimal hourly wage on a one to one basis. Call me at 383-9882 to discuss your promotional needs in full confidence.

Logical Concepts

FARMER Investments & Realty Ltd.
825 Bay St., Victoria, B.C.
382-2134
WATERFRONT BRENTWOOD
Open to View
794 DELAMERE
Today and Saturday
1:30 to 4:30
Off Woodward Drive towards Brentwood Chapel

Modern waterfront home with everything to offer the leisure loving couple. Unique and charming interior luxuriously appointed. 3 bedrooms, 2 deluxe bathrooms, 2 open fireplaces, stunning gourmet kitchen with adjacent family room. Zoned hot water heat. Good wharf with protected moorage. Minimum garden maintenance — on sewer.

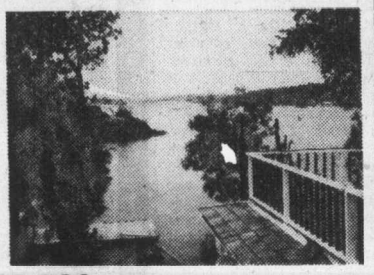

$147,500
EXCLUSIVE TO
382-2134 GERRIE HUTTON 386-3927 (Res.)
6-18

ICBC WINDSHIELDS REPLACED
ALLIED GLASS
Victoria 388-5108
"Anything in Glass"
6-17

Let's talk about
Management Opportunities
and
Fast Career Growth
with
The First Canadian Bank
Bank of Montreal

ADMINISTRATION MANAGERS OPPORTUNITIES

Bank of Montreal is seeking candidates to commence a comprehensive training program leading to an Administration Manager's post in our Branch system in 30 months or less.

THE POSITION

The Administration Manager is responsible for planning, organizing, direction and controlling daily branch activities and personnel under supervision of a Branch Manager.

THE APPLICANT

Should have a minimum of Grade 12 with some working experience or post secondary school education. Demonstrates leadership and supervisory skills would be an asset.

WE OFFER

Job satisfaction and a variety of promotional opportunities, in a modern management environment. Fully competitive starting salaries and benefits.

LOCATION

Placement will be in B.C. with preference being given consideration.

"LET'S TALK BANKING"

A representative will be in Victoria on June 18 to conduct interviews. Please contact Mr. J. G. Stephen at the Sherwood Park Inn, 123 Gorge Road, Victoria. Please phone 386-1422 between 5:00 p.m. and 7:30 p.m.

CHITTY CHITTY CHAT CHAT.

You can dial long distance to most places in B.C. and enjoy the same reduced rates on Saturday as you do on Sunday.

Calls to Most Places in B.C.: Exceptions include calls to some northern points not served by us, and calls from the OK Tel area.

D.D.D. (112) Rates: (Station-to-station calls you dial yourself.) Minimum charge of 20¢ per call.

Saturday & Sunday 8 a.m. to 11 p.m.	Monday - Friday 5 p.m. to 11 p.m.	35% off regular day rate (8 a.m. to 5 p.m.)
Every day of the week. 11 p.m. to 8 a.m.		60% off regular day rate (8 a.m. to 5 p.m.)

For more rate information, please dial "0" for operator.
Ask too about our discounts on calls to places outside of B.C.
B.C. TEL

Bacardi Rum(s) Produced by Special Authority and Under the Supervision of Bacardi and Company Limited.
Bacardi and Bat Device are Registered Trademarks of Bacardi & Company Limited. Bottled by FBM Distillery Co. Ltd., Canada.

Bacardi lets you go in any direction.

London
Bacardi rum and tonic. Adds a Caribbean twist to the coolest drink in the British Empire.

Paris
On the rocks. A beautiful way to melt the ice.

Bermuda
With ginger ale. Sparkling way to dry off at a posh resort.

New York
Bacardi martini. Smooth new way to liven up an old favourite.

Monte Carlo
Bacardi, club soda and a wedge of lime or lemon. Can't lose with this one keeping you cool.

Sydney
With cola. Really goes down down under, as everywhere. The world's most popular mixed drink.

San Francisco
Bloody Mary. Adds the Bacardi spirit to tomato juice.

San Juan
Screwdriver. Bacardi and orange juice work together naturally.

Rio de Janeiro
Daiquiri. The original was made with Bacardi, the best still are.

Honolulu
Bacardi and bubbles. Sends your taste buds on a zippy vacation.

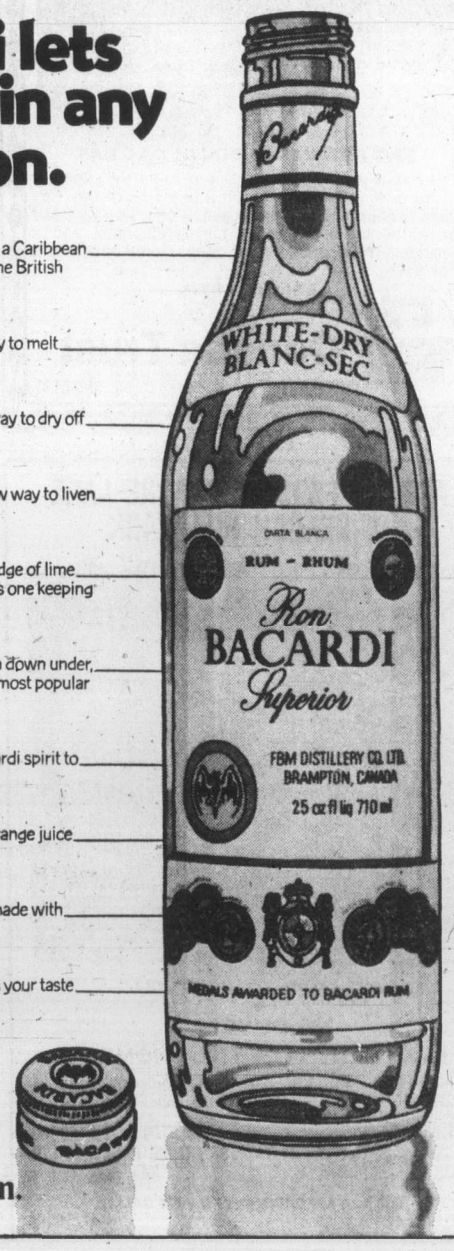

BACARDI rum.

Hills Bros. sold

SAN FRANCISCO (Reuter) — Hills Brothers Coffee Incorp. — a large family-owned coffee company on the U.S. West Coast — has been sold to a coffee firm in Brazil for a reported $38.5 million. A spokesman for Hills Brothers confirmed the sale Thursday, but declined to confirm the reported price, contained in published reports from Brazil. She identified the Brazilian company as Compania Uniao dos Refinadores of Sao Paulo.

BUSINESS OPPORTUNITY

Just listed, a delightful specialty restaurant (licensed) ideally located. Shows terrific growth pattern past 3 years, good lease and full line of good equipment. Full price $125,000 with good terms considered.

383-9950 LES ADAIR-WILLIAMS 477-1841

BLOCK BROS. REALTY LTD.

6-18

A RATTENBURY RESIDENCE

ROCKLAND

One of Victoria's fine character homes. A superb Rattenbury designed 5-bedroom residence with an impressive, panelled and beamed reception hall with Inglenook fireplace, a magnificent dining room with fireplace, window seats and buffet, a grand entertainment-sized drawing room with adjoining conservatory, and a large, panelled den cum study with fireplace. Sun balconies on main and upper floors. The kitchen is tastefully modern, retaining the quiet dignity of this charming home, and has a spacious breakfast room with fireplace The 2 master bedrooms feature fireplaces and private balconies. 7 fireplaces in all. 3 bathrooms. Large secluded grounds with tennis court foundations, and you can subdivide if you wish, making this magnificent home an exceptional investment opportunity. Offered at $189,000.

TED WALFORD

RESIDENCE 598-1420 OFFICE 477-1841

BLOCK BROS. REALTY LTD.

6-3

NEW ELECTRIC BEAUTY

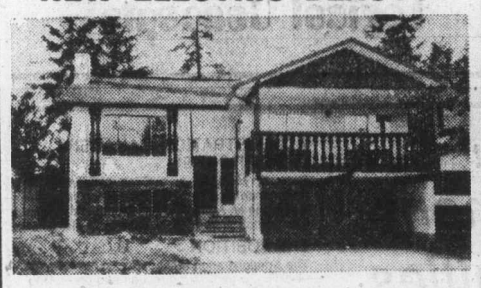

Nearly 1400 sq. ft. on main floor of this quality home provide an air of spacious luxury. All 3 bedrooms have sliding glass doors to balconies. Beamed ceiling in living and dining rooms. Truly beautiful kitchen with built-in dishwasher and bright eating area. Full basement ideal for suite or other development. On quiet cul-de-sac in Langford with easy access to Trans-Canada Hwy. Great value at reduced price of $74,900.

BILL REMPLE

658-5794 477-1841

BLOCK BROS. REALTY

6—17

OPEN HOUSE

THURSDAY AND FRIDAY, 7:00-9:00 P.M. and SATURDAY, 1:30-4:30 P.M.

2396 ESTEVAN — SOUTH OAK BAY

This two or three-bedroom, 2-storey home is just what you're looking for. Situated in a fine area of Oak Bay close to shopping and the beach, it offers a nice treed lot, a full basement ready for development and a beautifully redecorated living area. Come and take a look with:

BRIAN MARTIN

Realtor Canada Trust

1537 Hillside 6-17 595-5171

ACROSS FROM GOODACRE LAKE IN BEACON HILL PARK

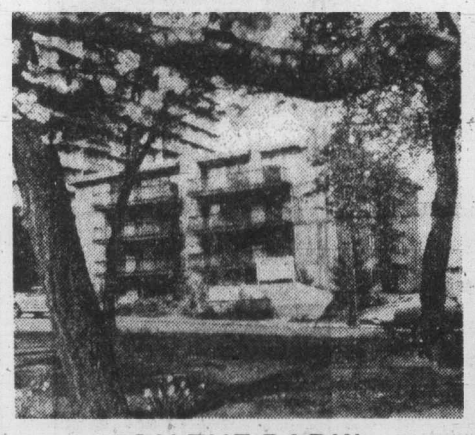

"ON THE PARK"

280 DOUGLAS

LUXURY STRATA TITLE HOMES

Spacious and elegant 1-, 2- and 3-bedroom units individually equipped with deluxe appliances.

OPEN FOR VIEWING 12 Noon to 6 p.m.

PRESENTED BY IAN RUDIAK OF ARTHUR E. HAYNES LTD. 383-3425

OR FOR APPOINTMENT TO VIEW CALL:

386-3271 6-11 477-9336

Artist's rendering of new CP headquarters — CP

Big Montreal project

New HQ for CP Rail

MONTREAL (CP) — Canadian Pacific Ltd. unveiled plans Thursday for a $120 million office development in downtown Montreal to house its corporate headquarters.

In addition, the company's subisdiary CP Rail will spend $18 million renovating nearby Windsor Station.

The new development, situated on a 3.5-acre site bounded by Dorchester, Peel, Drummond and Lagauchetiere streets, will include a 22-storey and a 15-storey office building and an open-air plaza linking the towers to Windsor Station.

Work on the development, one of the largest construction projects announced so far for post-Olympic Montreal, is expected to begin in October and be completed in 1981, subject to city approval.

About 1,200 construction workers will be employed at peak periods of the project, the company said.

Marathon Realty Co. Ltd., a subsidiary of Canadian Pacific Investments Ltd., will own, develop and manage the project.

Earlier plans for Canadian Pacific headquarters were scrapped in 1974 because of a public outcry against the proposed demolition of historic Windsor Station and when the Bank of Montreal, a major tenant of the proposed development, announced it would seek elsewhere for a new headquarters for its corporate offices.

It was not immediately known if the bank will be a tenant in the new development.

A multi-million dollar development in downtown Toronto — First Canadian Place — is expected to house much of the overflow from the bank's current overcrowded headquarters in Montreal's financial district.

The only large building to be demolished as a result of construction will be the 1,000-room Laurentian Hotel, which is owned by Marathon Realty.

After various citizens groups campaigned vigorously to save both Windsor Station and the Laurentian Hotel from the wrecker's ball, it was decided to keep the hotel operative until after the 1976 Summer Olympics.

The CP Rail spokesman said if construction begins this fall, the hotel probably would not be demolished until late 1978.

Glut of hotel rooms new Montreal concern

MONTREAL (CP) — Many of Montreal's hotels could face financial difficulties following the 1976 summer Olympics because of an oversupply of rooms, industry sources reveal.

Cal Calvert, of the hotel consulting firm Parnell, Kerr, Forster and Associates, said the 3,500 new hotel rooms coming on to the Montreal market this year and next year will create a glut that could last for five to seven years.

"There is absolutely no way the Montreal market will pick up anywhere near enough to let these guys break even," he said.

"I know damn well they didn't do proper marketing studies. A lot of wishful thinking goes into these things."

Peter Hollaus of the Chateau Champlain, owned by CP Hotels, said Montreal hotels could become involved in a price war, "but we will just cut our own throats if we do so."

Calvert said the city's newest luxury hotels will be hardest-hit because of high overheads, while older, established hotels can survive on lower occupancy rates and more reasonable room charges.

Financial backing will also make a difference, he said, speculating that an operation like the new 616-room Hotel Meridien, which is indirectly backed by the French government through Air France, may be able to absorb losses for a few years.

Montreal hotels' financial future are also jeopardized by the threat of a decline in the lucrative convention trade.

Calvert suggested current room rates in Montreal — among the highest in Canada — could price the hotels out of business.

An official of the Hotel Association of Greater Montreal said government delays in building a convention centre, first proposed 14 years ago, further aggrevates the situation.

Calvert agreed Montreal would be more successful in competing for large conventions if it had a first-rate convention centre.

Frank Bloodsworth, manager of the Convention and Visitors' Bureau of Greater Montreal, is worried about a United States government proposal which would limit the amount an American businessman could claim as a business expense for conventions outside of the U.S.

Montreal already has lost business because of uncertainty among U.S. convention organizers, Bloodsworth said.

The problems of Montreal's hotel industry are shared by other cities. Quebec City, Toronto and Vancouver, three other popular tourist and convention cities, are also experiencing an over-supply of rooms, industry sources say.

arran house

545 Rithet St.

Superb Suites from $49,000 open to view 1-6

or call 598-5166

NEWSTEAD REALTY LTD.

6—17

FOR SALE

2-Bedroom TOWN HOUSE

Award Winning Design

Of particular appeal to retired couple.

Phone Edmund Higgin 477-8811

CADBORO BAY REALTY

OPEN HOUSE

FRIDAY 1:00-7:00 P.M.

UPLANDS WATERVIEW

3340 Beach Drive

This home is sited on .818 of an acre all underground sprinklered. Features 3 bedrooms (2 with ensuite), 2 other bathrooms, plus den, large living room-dining room and a beautiful private beach across the street. Very private backyard. Offered with immediate possession at $129,000.

385-7721 Dale Briggs 592-3978

GARDNER REALTY LTD.

6-17

Alcan's dark days

ARVIDA, Que. (CP) — These are dark times for Alcan Aluminium Ltd.

Striking workers at the aluminum smelters in Kitimat have defied a back-to-work order from the province's labor relations board and are continuing an illegal walkout.

Even more ominous for the giant producer, however, are legal strikes which have shut down the company's operations at Arvida, Ile Maligne and Beauharnois, all in Quebec.

Industry sources say both sides are gearing up for a long strike at the Quebec smelters. And if history is any indication, a long strike could translate into a shutdown of several months duration.

In 1957, a bitter walkout closed the Arvida smelter for four months. The recriminations from that walkout have not entirely been forgotten in this community on the Saguenay River, 200 miles north of Quebec City.

Prime Minister Trudeau, then a practicing lawyer, acted as one of the representatives for the Arvida workers.

The workers were led by Marcel Pepin, the head of the aluminum union and now retiring after 15 years as president of the Confederation of National Trade Unions (CNTU), Quebec's second-largest labor federation.

For Alcan, the Quebec walkouts mean the loss of more than half its Canadian smelting capacity. Smelter production has been reduced to a rate of 487,000 tons per year from a pre-strike rate of 802,000 tons.

The company has already informed its clients that it is invoking "force majeure" to release itself from contract obligations to supply aluminium.

Force majeure is a term used by large primary commodity producers to warn their customers that they cannot guarantee deliveries as contracted because of circumstances beyond their control — such as strikes and acts of God.

Even when the strike is settled, it could take three months to get production back to full capacity. The strike has already cost the company $25 million, the amount it has said it will cost to restart and repair aluminium-producing potlines — which set solid when shut down in a hurry.

The 8,000 workers at the three strikebound smelters are represented by the Federation of Aluminum Unions of Quebec (FAUQ), a group which broke away from the CNTU during the turbulent days of the Quebec public service strike in 1972.

In Jonquiere, where more than 5,500 of the workers live, the local economy has been emperiled. Several hundred workers employed by two Alcan satellite firms are working, but the companies have cut back production and their jobs could be lost as a result of a prolonged walkout.

These satellite operations, a laminating plant and a factory which produces wire, both receive most of their raw material from the Arvida smelter.

The walkout may also shut another Alcan subsidiary at Roberval, Que., where 350 workers, members of the CNTU, have not been directly affected by the strike. However, transport service to the plant has been cut as a result of the Arvida closure and the shutdown of the nearby port facility of Port Alfred as a result of a walkout by longshoremen, also members of the FAUQ.

The company locked out 1,000 employees at Arvida on June 1. When it refused to call them back as a pre-condition to a resumption of talks, the union ordered a full-scale walkout.

On-again and off-again negotiations did takke place between March 22 and June 2. These talks resolved a few non-monetary issues but have yet to deal with wages.

Before the walkout, workers at the three smelters were receiving hourly wages ranging from $5.16 to $7.08. The workers are asking for substantial wage increases

FOUR NEW DOWNTOWN LUXURY 1-BEDROOM TOWNHOUSE STUDIO APARTMENTS

FOR SALE

Near everything, quiet exclusive building with your own underground parking stall.

FULL PRICE $33,000-$37,000

Very low down payment available or will consider trades. Excellent hedge on inflation. A rare opportunity to take advantage of yesterday's construction costs for a quality product.

J. B. YOUNG

383-4124 res. 598-1818

PARK PACIFIC APARTMENTS LTD. 6-12

SOUTH OAK BAY

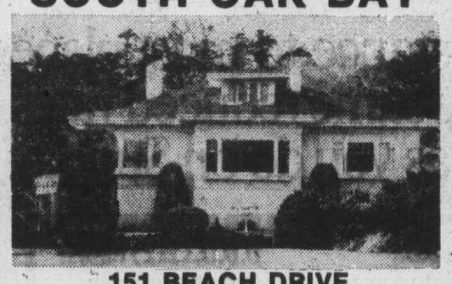

151 BEACH DRIVE

OPEN HOUSE

FRI. AND SAT. 2:00-5:00

Superb 4-bedroom family home on a third of an acre of beautifully treed and secluded garden in the Gonzales-Sylvan Lane area. Large living room, ideal for entertaining, with 2 fireplaces and cocktail amenities wing. Formal dining room with panelled decor and fireplace. Two of the spacious bedrooms have 4-piece en suites, the master bedroom in private upstairs wing, 3 bathrooms in all. Modern kitchen with sliding glass doors to small sun balcony. An immaculate executive residence with true seclusion. Offered at $125,000.

RESIDENCE 598-1420 TED WALFORD OFFICE 477-1841

BLOCK BROS. REALTY LTD.

6-17

OPEN HOUSE — 1148 GOODWIN

1:30 - 4:30 FRIDAY

DELUXE SEAVIEW CONDOMINIUM — OAK BAY. Please ring Suite No. 406.

We are pleased to offer for sale this spacious, two-bedroom suite near Oak Bay Marina. The very appealing floor plan of this suite consists of a large entry foyer, utility room in the suite. A bright kitchen of generous size with more than ample cupboard space. Five appliances. Two bathrooms. The in-line living-dining room is spacious and perfect for entertaining with two sets of patio doors to a large, sunny balcony. There is convenient underground parking available. The 2-year-old building is a high quality concrete structure and well situated. A perfect opportunity to acquire this first class suite offered at $73,000.

386-2111 (Bus.) MIKE McKENNA (Res.) 592-3611

MONTREAL TRUST CO.

6—17

OPEN HOUSE

Fri. 1:30-4:30 and 6:30-8:30

1629 CHRISTMAS AVENUE

(off Shelbourne)

Brand new! High in the oaks! 3 bedrooms, ensuite plumbing, full basement. Only $66,900.

385-7721 Cliff Selmond 477-3626

GARDNER REALTY LTD.

899 Fort St. 6-17

OAK BAY

16 Suites

$262,000

We are pleased to be the exclusive agents for this meticulously maintained apartment. Just listed and within walking distance of shopping centre, hospital and recreation centre. For further details please call:

REALSPAN

B. H. (Bud) DOVEY

388-6454 477-4081

PROPERTIES LTD.

6-17

Chateauneuf

1149 ROCKLAND AVE.

Priced from $49,750 to $65,200

Location is a very important consideration when choosing a new home. Chateauneu'slocation is nearly perfect, being walking distance from downtown, yet in an area of stately homes.

You still have time to view these quality homes, but hurry, as they are selling quickly.

VIEWING TIMES:

Monday to Saturday, 1 p.m. to 6 p.m.

FARMER Investments & Realty Ltd.

382-2134 388-9989

5-31

Williston appointment attacked

Hiring raises MLAs ire

The official Opposition in the Legislature Thursday sharply attacked the appointment of Ray Williston as president of B.C. Cellulose.

Graham Lea (NDP—Prince Rupert) wanted to know how Premier Bennett could make such an announcement after he had assured the House, along with other cabinet ministers, that crown corporations in the province would be freed from political appointments.

Bennett replied that he had promised that crown corporations would be freed from the political interference of existing cabinet ministers and the government in power.

"But nobody is going to be penalized because they may have been in cabinet before," he said. "I suppose people who are politically motivated will apply that motivation to this appointment. But I would point out that Mr. Williston does have respect in this field of other provinces and of the United Nations.

"I don't have to defend this appointment."

Lea countered with another question. "Has Wesley Black been promised the job as head of the B.C. Building Corporation?" The corporation is provided for in legislation still before the House. When formed, it will be responsible for purchasing land and for leasing buildings for government use.

Black was a cabinet minister during W. A. C. Bennett's 20-year government.

Bennett gave a terse "no" to Lea's question.

The member from Prince Rupert pressed with a further question: "Will any former MLA be appointed?"

"At present no one is being considered for the job," Bennett aswered, "and you can be assured that none of our members are thinking of resigning for $80,000 to apply for the job."

The reference was to an $80,000 contract between former NDP cabinet minister Robert Williams and the Nanaimo Commonwealth Holding Society. The society is owned by the Nanaimo NDP.

It has been suggested that the contract was offered Williams as a result of his resigning his seat in Vancouver East to enable David Barrett to seek re-election.

That suggestion has been strongly denied by David Stupich (NDP—Nanaimo), who negotiated the deal with Williams.

William King (NDP—Revelstoke-Slocan) asked Bennett if another former cabinet minister, P. A. Gaglardi, was being considered for the job of ombudsman.

Bennett replied that King was well aware that an all-party committee would be appointed to select the ombudsman and that its recommendation would have to be unanimous.

With Barrett heckling across the House, Bennett asked him to "restrain the excitement he must feel at being back on payroll."

Scott Wallace (PC—Oak Bay) asked Human Resources Minister William Vander Zalm what plans the government had to assist patients in the Richmond private hospital, scheduled to close July 15.

Vander Zalm said he was still hopeful the hospital would remain open, but that if it did close its doors, "other accommodation will be found" for the elderly patients.

Newspapers mediation delayed

VANCOUVER (CP) — The Sun says the mediator agreed to by Pacific Press, which produces the Sun and Province newspapers, and its Joint Council of Newspaper Unions is Paul Weiler, chairman of the provincial labor relations board.

The evening newspaper says the appointment to deal with the eight-month dispute was agreed to Tuesday but is being held up now for some unannounced reason.

The Sun says Ed Peck, vice-chairman of the labor board, who had been brought into the dispute as a result of a company complaint regarding work stoppages, had been trying to help the two sides select a mediator.

Peck received names of possible mediators from both sides, but in co-operation with Weiler it was decided the best way out was for Weiler himself to take the job. Weiler was agreeable because his expertise is that of a mediator as well as the administration of labor law.

EVERGREEN HILL
1188 YATES STREET

OPEN TO VIEW DAILY
1:30 TO 5 P.M.

Large two-bedroom, two-bathroom suites, with large kitchens, and loads of storage closets. Within walking distance of city centre.

Priced from $41,000 to $46,000. Only 12 suites left. Stop by and view the excellent design of this quality development.

REALSPAN PROPERTIES LTD.
388-6454
6-12

condominium SUITES
Wembley Manor
1665 Oak Bay Avenue This is the Location
What does Wembley Manor have for you? Suites with pleasant distant views, sunny southern exposures from the large balconies or patios. Dinette areas in the kitchen . . . all at a reasonable price.
$40,000 to $53,000
Open to View — Mon. to Sat. 1:30-4:30 Except Holidays

• EXCEPTIONAL VALUE
4th Floor, 2-bedroom condominium suite in an excellent location from only
$42,500 at
Waltham House
1101 Hilda Street (Corner of Cook and Hilda)
Open to View — Mon. to Sat. 1:30-4:30 Except Holidays

LOW DOWN PAYMENT
$4,350
Buys a 2-bedroom condominium suite priced at
$44,350
(1st Mortgages, $35,000, B.C. 2nd $5,000)
East Park
1050 Park Boulevard
Open to View — Mon. to Sat.
1:30 - 4:30 Except Holidays
Whyte & Gower
Oak Bay Properties Ltd.
592-2407
Victoria's Leading Condominium Brokers
6-14

University Park Terrace
open 1-6 p.m.
only 6 units left

1870 McKenzie Rd. at Gordon Head
Yes — out of 90 well-designed units — there are only 6 left.
1 Bedroom from $29,900
2 Bedroom from $41,500
for special appointment to view, call
KENNETH MILLAR
384-4630 382-6048
for further info., call 477-8549
HOSTESSES ON DUTY 7 DAYS A WK.
from 1 p.m. to 6 p.m.
6-10 Diversified Holdings, Ltd.

Proudly Introducing
THE COMMODORE
In Fairfield By the Sea at 141 BUSHBY ST.
SENSATIONAL OCEAN VIEWS

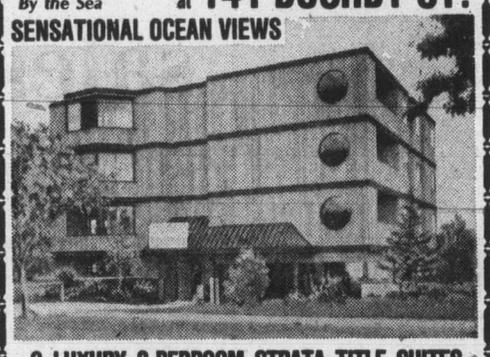

9 LUXURY 2-BEDROOM STRATA TITLE SUITES
—2 four-piece baths
—Glassed-in sun balconies
—6 deluxe appliances
—WOODBURNING FIREPLACES
—1 THREE-BEDROOM SUITE
VALUE PRICED $54,900 to $68,500
THE COMMODORE 382-2226
OPEN WEEKDAYS 1:00-5:00 P.M.
SATURDAYS TO 6:00 P.M.
For prior appointments please phone
GRAY LAITE 656-5267
SID HASLAM 477-1994
OFFICE 382-9191
the Permanent
6-17

NEW LISTING
$89,900

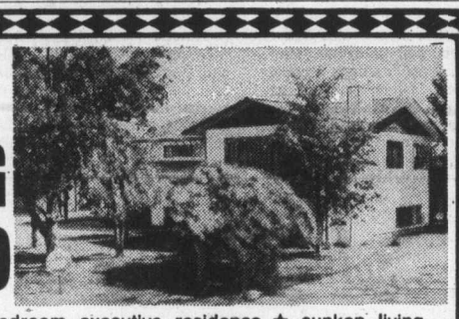

★ Custom built 4-bedroom executive residence ★ sunken living room and large dining room ★ 35x15 recreation room ★ 3 bathrooms—Two have moulded "no seam" fibreglass shower stalls ★ 2 stone fireplaces with special heatilators ★ Huge sundeck from master bedroom and kitchen ★ Double glazing in all windows and sundeck doors ★ 1473 sq. ft. on the main floor ★ impeccably maintained ★ Call now for a private viewing appointment.
598-6333 JIM BOTTOMLEY F.R.I. 595-5171
CANADA TRUST REALTOR
6-17

SOUTH OAK BAY
1414 MONTEREY AVE.
(Interior Newly Re-Decorated)

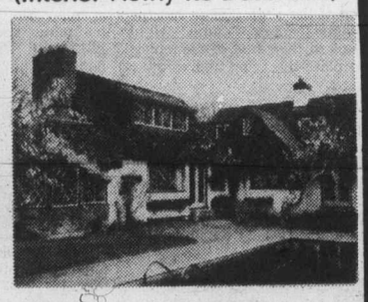

28x15 Swimming Pool
Five bedrooms — (master, 23x16, with fire[illegible]d 5-piece en suite bathroom). Four washrooms. Family room with firepl[illegible] dining room with built-in cabinets. Gracious living room with shi[illegible] brick fireplace, exposed beams, leaded windows, and fren[illegible] garden. Spacious, elegant conservatory with fireplace, fish and p[illegible] and leaded windows. Roughed-in recreation room with fireplace. Priva[illegible] and large patio. Picturesque landscaping. Unique gracious residence. Reduce[illegible]: $134,500.
SOLD
W. G. MOORE, 479-3331
Century 21 REAL ESTATE
• Real Estate • Mortgages
PRINCIPAL PROPERTIES LTD.
4088 SHELBOURNE ST. 477-9514
6-17

OPEN HOUSE
4015 SAANICH RD.
FRIDAY & SATURDAY 1:30-4:30
A spotless 2-bedroom bungalow in an excellent location. Heatilator fireplace. Oak floors. Assume a $24,000 C.M.H.C. mortgage at 9½%. ONLY $47,900.
FRED SUTTON
385-9741 652-1857
HENDERSON REALTY LTD.
6—17

$49,900
PICKFORD ROAD
3-Bedroom country home fully reconditioned. $6,000 down payment possible.

$82,500
CORDOVA BAY ROAD
Fine ocean views in prime Cordova Bay. Fully finished basement. Large private lot.

Both these properties must be sold and the owners request that we bring them offers! For further information on either of the above please call:
595-2413 Brian Higgins 592-2978
595-2413 Jerry Downer 383-3865 or 384-8076—Pager 344
Pace Properties Ltd.
Real Estate Agents 1640 Oak Bay Avenue
6-17

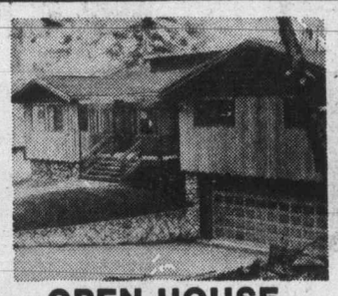

OPEN HOUSE
THURS., FRI., & SAT.
1:30 - 4:00 P.M.
3973 TUDOR—10 MILE POINT
One of a kind architect designed home. Over 1800 sq. ft. brand new with three large bedrooms, master with 4 pce. en-suite, three bathrooms, large sundeck, separate dining room and large living room with floor to ceiling rock fireplace. Entry way with oak floors and a choice of carpeting in the main area. Full basement with lots of room for expansion. Only ½ block to the water. MLS 17452. $150,000. Your hosts:
595-5171 TERRY SMOLLETT 656-5882
595-5171 WILL SHEPPARD 592-0878

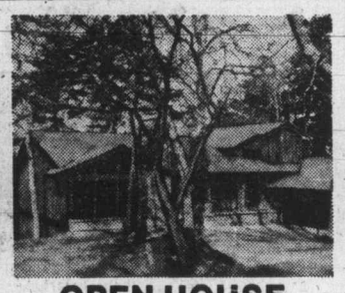

OPEN HOUSE
THURS., FRI., & SAT.
1:30 - 4:30 P.M.
OAK BAY—934 FOUL BAY ROAD
A magnificent new residence of over 1800 sq. ft. with 3 bedrooms, 2½ baths, and den. Sunken living room, separate dining and large kitchen with family room. Two fireplaces on the main floor, two sundecks plus many other extras, stereo, intercom, double garage with automatic doors, vacuum system, heavy shake roof. Please feel free to call us for a private tour or come and see our open house. $129,900. Your hosts:
595-5171 TERRY SMOLLETT 656-5882
595-5171 JIM BOTTOMLEY 598-6333
Realtor
Canada Trust
1537 Hillside 595-5171
6-17

BLOCK BROS. REALTOR
LOOK WHAT IS HAPPENING AT
SATELLITE PARK!!!
OPEN HOUSE
Saturday, June 19th, 1:00 to 5:00 p.m.
AROS RD. off Telegraph Rd.
between Fisher & Hutchison Rds.
COBBLE HILL, B.C.
EXCLUSIVE SUBDIVISION VIEW PROPERTIES
NEW HOMES UNDER CONSTRUCTION

$78,500

$64,900

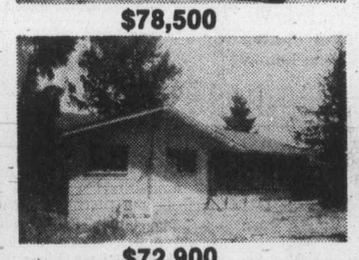

$72,900

$68,800
In Attendance: RANDY McLEOD 748-2894, MIKE CONNERLY 748-1145 and BEJAY KENNEY 748-2134
OTHER OPEN HOUSES
Coward & Hutchison Rd. Cobble Hill

$65,000
IN ATTENDANCE:
BOB DODD 743-2766

Lakes Rd. near Calais Duncan

Offers to $70,000
IN ATTENDANCE:
BEV COOPER 478-1020
For preview any of the above please call
BLOCK BROS. REALTY LTD. DUNCAN 746-4175
or the residence numbers.

Cal smiles as Lions open make-or-break season

Line strength much improved

By JIM TAYLOR

VANCOUVER — In the final four games of last football season B.C. Lions stacked their defence with nine imports and yielded only 12.2 points per game.

This year it will have but six imports — and it should be stronger. The avenues this opens brings a tentative smile to coach Cal Murphy — a smile because he truly feels this is turnaround year for the Lions; tentative because he knows disaster is always an injury or two away.

With eight import spots available for offence he can do something the Lions have rarely been able to do over the last decade: build a strong line to offer his rookie quarterbacks the protection to live while they learn. He could — and may yet — use two import guards, two import tackles and an import tight end, leaving all-star centre Al Wilson and veteran Jim Young, moved to split end this year, the only Canadians in the bunch.

There is also the possibility of a trade with Calgary, bringing Canadian tight end Hank Sovio back to the Lions in a swap, the rumor goes, for wide receiver Slade Willis. Should that happen, or should Bill Norton, a 240-pound Coquitlam rookie out of Weber State, become a starting guard as quickly as Murphy feels he might, there could even be three import running backs.

Sciarra
. . . Rose Bowl hero

For now, that is rosey conjecture, diluted by the knowledge that if Rose Bowl-hero John Sciarra of UCLA or World Football League-refugee Mike Ernst can't step in and play quarterback the bottom falls out of everything. There are others around, notably Canadian Eric Guthrie, but Murphy and general-manager Bob Ackles have pinned their futures on Sciarra or Ernst, and they know it.

In their first shot at command from the start, they've shown a willingness to gamble and deal. No more than 18 of last year's final 32-man roster figure to be around opening day, which may explain the sudden resurgence of fan interest. Since the signing of Sciarra, new season ticket sales have averaged 100 per day.

The deals that brought defensive-end Wayne Smith from Ottawa and safety Ted Dushinski from Saskatchewan haven't hurt the new look, either. With Smith and Bill Baker at defensive end, Dushinski at safety and Barry Ardern, when his broken collarbone heals, on one corner, there is a potentially awesome look to that defence. That, and Murphy's vow that the '76 Lions will come out throwing and playing wide-open, customer football, has people talking football more than they have since '64.

Spot by spot, it looks like this as the Lions labor in Penticton:

As long as Murphy elects to play one Canadian defensive tackle, Gary Robinson owns it. Don Wunderly is back to claim the other spot, but 260-pound Otha Bradley, who played three games last year, and Neal Skarin, a tough 246-pound Arizona State grad who played two years in the WFL with Southern California, are giving him more heat than he may be able to handle.

Murphy is confident rookie Glen Jackson of SFU will wind up as one corner linebacker with Paul Giroday as backup. That leaves the other side and one of the better fights of camp between Jim Baker, a quick one who, like Skarin, spent the last two years with Southern California, and rookie Ivan Jordan, all-Southwest Conference for three straight years with Arkansas. Holdover Dan McDonough can't be counted out, either. The three import spots in the defensive backfield will be scrapped over by holdovers Rocky Long, who has one cinched, Joe Fourqurean, Bob Pearce and Grady Cavness, plus speed merchant Floyd Hogan — if the water ever comes off his knee.

Offensively, assuming someone can play quarterback, Wilson, Young, flanker Ross Clarkson, tackle Layne McDowell and fullback Lou Harris are set. After that it's a dogfight dependant to a large extent on the Sovio trade and which way Murphy chooses to go.

Mike Strickland impressed in the three games he played at halfback last season, but is in tough company with Jimmie Jones, the running back Detroit Lions cut Willie Burden to keep in 1974.

Using three import backs would also waste the talents of the steadily-improving Canadian, Terry Bailey, and the potential of Barry Houlihan. To further complicate matters, Murphy is so impressed with rookie tight-end Merced Solis of West Texas State he is considering keeping him even if they do get Sovio, and possibly running a double tight end set with two backs and two wide receivers.

Al Gallaher and Jim Schneitz are back on guard. Whether both stay depends on how Norton fares and whether Murphy elects to try Greg Dubinetz at guard or tackle. Dubinetz, a 253-pounder from Yale, was signed late last season but did not play. Import Geary Murdoch and Canadian Lanny Boleski, are tackles praying Dubinetz is a guard.

Murphy
. . . he's gambling

And, of course, the search goes on for the missing link — a consistent place-kicker.

Ex-Vancouver junior Ed Thomas, and SFU grad Lui Pasaglia are arguing with holdover Brian Berg while Murphy toys with a possible trade for Ian Sunter, who has played out his option in Hamilton and hasn't yet carried out his threat to try Seattle Seahawks.

Victoria place - kicker Ed Murray informed Murphy Thursday that he was accepting a football scholarship at Tulane University.

Pasaglia, who played quarterback, wide-receiver and defensive back at SFU, is rated highly enough as a receiver to allow Murphy to consider trading Willis. For the others, it's kick or leave.

And for Murphy — indeed, for the whole team — it's win or leave. They all know it. When the club's coming off a decade of ineptitude lugging a $300,000 debt, there are few second chances.

That's another reason why Murphy's smile is tentative. But at least it's there.

Dale, Dorothy tangle today in city final

This is to be the eighth consecutive year that either Dale Shaw or Dorothy DeGirolamo will reign as the Victoria women's golf champion, but when the decision is made today at the Uplands Golf Club it will be the first time they have met in the tournament.

Mrs. DeGirolamo, who won her first city title in 1969 and then came back after a five-year retirement to reclaim it last year, reached the final Thursday with a 2 and 1 victory over former - champion Joan Lawson.

And Miss Shaw, who was unable to try for a sixth consecutive city title last year because of a European tour, reached the final with a 7 and 6 win over Bernice Breffitt.

Mrs. DeGirolamo indicated in her semi-final match that she cannot be taken for granted in the final.

Troubled by her woods in the early going, she said she was fortunate to stay close. She was two down after six holes, but won the seventh and eighth to pull even. The next six holes were halved, and then the defending champion put it away with two fine birdie putts.

The first came on the 15th, where she took the lead by sinking a 10-footer to beat par and go ahead for the first time in the match. The 16th was halved in pars, and Mrs. DeGirolamo closed it out on the next hole when she made good with a 30-foot putt for a deuce.

Today's championship final will be over 18 holes with tee-off time scheduled for 10:20 a.m. It is the last of the flight finals. The others, with semi-final scores in parentheses:

10th FLIGHT — 9:00 a.m., IRENE FLEMMING (5 and 3 over Bessie Liw) vs ESTELLE INGRAM (on the 19th over Joan Young).

9th FLIGHT — 9:06 a.m., LYN WILLIAMS (8 and 7 over Muriel Tuite) vs EMILY MEDLAND (6 and 5 over Gerry Chapman)

8th FLIGHT — 9:12 a.m., KATHLEEN CRAIG (1 up over Blanche McCallum) vs FLORA KIRKER (2 up over Margo Davison).

7th FLIGHT — 9:18 a.m., NORA O'CONNELL (1 up over Marg Price) vs EILEEN MANN (5 and 4 over Kay Rickinson).

6th FLIGHT — 9:24 a.m., HOLLY HEILER (on the 19th over Pearl Ott) vs IRENE HAWKSWORTH (1 up over Connie Hardy).

5th FLIGHT — 9:30 a.m., ANN GILLESPIE (2 and 1 over Beau Davis) vs JOYCE WOODRUF (3 and 2 over Bertha Robertson)

4th FLIGHT — 9:36 a.m., BETTY FORGIE (5 and 4 over Elsie Saunders) vs VERLE MCKEOWN (1 up over Irene Ritchie).

3rd FLIGHT —9:42 a.m., THELMA BYDAL (3 and 2 over Isabelle McGillivray) vs JANE GUDEWILL (5 and 4 over Marg Robertson).

2nd FLIGHT — 9:48 a.m., B. SUTHERLAND-BROWN (1 up over Lorna Rooper) vs FLO MCINTYRE (1 up over Bea Lundgren).

1st FLIGHT — 9:54 a.m., JUANITA TURNER (6 and 4 over Grace Lundrum) vs BETTY PHILLIPS (5 and 4 over Clara Johnson).

CONSOLATION — 10 a.m., SHIRLEY NAYSMITH (1 up over Gert Pimfrey) vs HEATHER STEWART (1 up over Jean Smith.)

Charles O. Finley mobbed outside Bowie Kuhn's office

Teams confident sales will stand

Baseball commissioner Bowie Kuhn claimed Thursday that he has the power to void the two sales, and that was about all that happened at the special meeting he called following the startling sales which sent Joe Rudi and Rollie Fingers to Boston Red Sox and Vida Blue to the New York Yankees.

They were made just before the trading deadline by Charles O. Finley, and they reportedly brought the owner of the Oakland Athletics $3.5 million. They also brought some protests and the Kuhn-commanded Thursday hearing, which was attended by representatives of the three clubs involved and Marvin Miller, head of the players' union.

Kuhn was evasive when the meeting broke up, claiming that "I have the inherent power to do what I feel is in the best interest of baseball," and adding that he would make a decision either Thursday night or early Friday.

Meanwhile, the three players remained frozen on the roster of the Oakland club, but there were indications that the sales will stand. They were made when Finley was unable to sign the players to a contract and it seemed apparent that all three were determined to play out their option so they could switch clubs next season. In view of that, it was felt that Kuhn would not be able to prevent the deals from going through.

Miller provided evidence for that thinking with the comment that he wasn't going to object to barring the players for a day or so but added that "more than that can be detrimental to their careers."

"No rules were violated by anyone," Miller said. "Now was that alleged at the meeting."

"I frankly think he (Kuhn) was satisfied with the information we presented him," said Finley.

And the most-telling evidence of all was provided by the Yankees. Owner George Steinbrenner gave the thumbs-up sign when he came out of the meeting, and later Thursday, the Yankees listed Blue as their starting pitcher today.

Best of Thursday's games came in New York, where the Mets defeated Los Angeles, 1-0, on a 14th-inning home run by Dave Kingman.

And the Yankees added to their lead by sneaking past Chicago White Sox, 5-4, when relief-ace Sparky Lyle left runners on third and second bases in the ninth inning.

Additional sport
P. 20, 21, 22, 23, 24, 46

Adanacs advancing

	P	W	L	F	A	Pts.
VICTORIA	13	10	3	187	147	20
Vancouver	12	7	5	176	155	14
Coquitlam	13	5	6	168	185	10
Nanaimo	9	4	5	108	132	8
New. West.	11	3	8	158	178	6

Next game: Tonight — Vancouver at Nanaimo.

NEW WESTMINSTER, (CP) — Coquitlam Adanacs moved into third place in the Western Lacrosse Association with a 17-15 victory over last-place New Westminster Salmonbellies before 667 fans Thursday night.

Coquitlam scored eight of the nine third-period goals to erase a 14-9 second-period deficit.

Dave Durante scored three third-period goals to spark the Coquitlam comeback while Moe Jodoin led all Coquitlam scorers with four goals.

Randy Bryan scored twice and assisted on four goals while Paul Joseph also scored two goals for Coquitlam. The other Adanac marksmen were Jim Aitchison, Dan Piotrowski, Kevin Parsons, Rhys Parsons, Harry Powless and Jim Rickbeil.

Brian Tasker scored six goals to lead the Salmonbellies and take the league scoring lead. Chuck Medhurst scored twice and Darryl McColl, Steve d'Easum, Dave Matheson, Wayne Goss, Jan Magee, Dave Wilfong and Bob Tasker completed New Westminster scoring.

Coquitlam opened the game with five unanswered goals and led 7-5 at the end of the first period. New Westminster started the second period with seven successive goals. Coquitlam countered with seven consecutive goals in the third period.

Softball roundup

Seaboards nab league lead

Seaboards had to come from behind twice at Sanscha Park Thursday night, but they managed a 4-3 win over KOA to break a first-place tie with Harveys in the Sidney Men's Softball League.

A two-run homer by Bob Lougheed in the fifth inning brought Seaboards a 2-2 tie. KOA went ahead again in the top of the sixth inning, but the league-leaders came right back in their half of the inning to plate the tying and winning runs.

Jack Lusk, Jim Wilson and Tug Boden singled to load the bases. An infield out sent in Lusk with the tying run, and Wilson scored the tie-breaker on a single by Jack Hill. Mike Kirby was the winning pitcher, allowing only four hits in a route-going job.

★ ★ ★

There are no more winless teams in the Stuffy McGinnis Men's Softball League, Matthews Heating losing the label Thursday night at Central Park by edging out Juan de Fuca Builders, 1-0.

Lorne Bowden was the big hero as the losing streak ended at 13 games, allowing only three hits and making an unearned run stand up. That came in the sixth inning when Brian Scotney hit a single and just kept on running when the ball got by the centrefielder.

★ ★ ★

Hygrade Radio broke a tie for second place Thursday night, taking over the runner-up spot by defeating MacDonald Juniors, the other junior team in the Victoria Senior Women's Softball League.

Victory came easily, by 6-0, behind the two-hit pitching of Kathy Wilkinson, and it moved Hygrade within four points of unbeaten Stockers.

In Thursday's other game at Hyacinth Park, London Boxing Club made it a bad evening for MacDonalds by trimming the senior entry, 12-1, with Carol McDonough doing the pitching.

★ ★ ★

Taylor House Moving scored four runs in the first inning and went on to post a 5-0 victory Thursday over Century Inn in a Heywood Ave. Men's Softball League game.

Dick Michaud scattered four hits in picking up the victory.

STUFFY McGINNIS

	P	W	L	T	Pts
Royal Oak	15	11	4	0	22
Seaboard	12	9	2	1	19
Sooke	13	8	4	1	17
Port Angeles	13	7	6	0	14
Ingraham	14	6	7	1	13
Mikes	13	5	7	1	11
Juan de Fuca	12	4	6	2	10
Molsons	12	5	7	0	10
Matthews	14	1	13	0	2

Next game: Monday — Ingraham Hotel vs. Mike's Sports Shop, 6:45 p.m. at Central Park.

SENIOR WOMEN'S

	P	W	L	T	Pts
Stockers	13	13	0	0	26
Hygrade	14	10	2	2	22
McDonald Jrs.	15	10	5	0	20
GSV Combos	13	9	3	1	19
LBC	14	7	6	1	15
McDonald Srs.	13	5	7	1	11
Vicettes	14	5	9	0	10
Ingraham	14	2	11	1	5
Seaboard	14	0	14	0	0

Next games: Sunday, Hyacinth Park — Combos vs. CJVI Vicettes and Stockers vs. MacDonald Juniors at 1 p.m.; McDonald Seniors vs. Hygrade Radio and Seaboard vs. Ingraham Hotel at 3 p.m.

★ ★ ★

NATIONAL LEAGUE

Eastern Division

	W	L	Pct.	GBL
Philadelphia	41	17	.707	—
Pittsburgh	34	25	.576	7½
New York	32	33	.492	12½
Chicago	27	33	.450	15
St. Louis	26	35	.426	16½
Montreal	20	34	.370	19

Western Division

	W	L	Pct.	GBL
Cincinnati	39	23	.629	—
Los Angeles	36	27	.571	3½
San Diego	33	27	.550	5
Houston	29	34	.460	10½
Atlanta	24	35	.407	13½
San Francisco	23	41	.359	17

San Francisco 100 100 010— 2 7 0
Philadelphia 000 100 011— 3 6 0
D'Acquisto, Moffitt (7), Lavelle 2-4 (9) and Rader; Christenson, Reed (6), Garber 2-1 (9) and Boone. Home runs: Philadelphia—Schmidt (17th).

L.A. 000 000 000 000 00—0 3 0
N.Y. 000 000 000 000 01—1 9 0
Sutton, Marshall (10), Hough 7-2 (12) and Yeager; Swan, Lockwood 3-2 (11) and Grote. Home runs: New York — Kingman (23rd.)

AMERICAN LEAGUE

Eastern Division

	W	L	Pct.	GBL
New York	34	22	.607	—
Cleveland	28	28	.500	6
Boston	27	29	.482	7
Baltimore	27	31	.466	8
Detroit	25	30	.439	9½
Milwaukee	23	31	.426	10

Western Division

	W	L	Pct.	GBL
Kansas City	38	20	.655	—
Texas	33	23	.589	4
Minnesota	28	30	.483	10
Oakland	29	32	.475	10
Chicago	27	29	.482	10
Calif.	26	38	.406	15

Baltimore 000 010 030—4 8 1
Texas 000 001 000—1 4 1
Garland 6-0, Pagan (8) and Duncan; Briles 6-3, Foucault (9) and Sundberg. Home runs: Baltimore—Jackson (8th).

Detroit 000 00—0 3 2
Minnesota 002 02—4 7 0
Ruhle 5-3, Crawford (5) and Freehan; Goltz 7-3 and Wynegar.

Milwaukee 000 000 000—0 2 1
California 020 000 00x—2 7 1
Slaton 8-4 and Porter; Ross 4-8 and Etchebarren.

Boston 312 001 100— 8 13 0
Oakland 100 100 001— 3 8 1
Pole 3-4 and Fisk; Torrez 6-8, Bahnsen (2) and Hosley. Home-Runs: Boston — Evans (8th), Rice (9th), Fisk (9th).

New York 000 102 020— 5 12 1
Chicago 100 000 120— 4 8 0
Hunter 8-6, Lyle (9) and Healy, Munson (8); Forster 1-4, Carroll (7) and Essian, Downing (8).

Senior baseball

Bellingham to visit for Sunday series

Victoria baseball fans get a chance to look at some intercity competition on Sunday when Bellingham Bells move in for a doubleheader against an all-star team from the Victoria senior league.

The Bells, who play in the Pacific Division of the Metro league, are a young team made up largely of players who hope to have a career in professional baseball. They are managed by Mal Walton, a scout for the Pittsburgh Pirates and having Gary Hatch of Brigham Young University as a playing coach.

Bells have a number of all-state calibre players, and they may have one of the top pitching prospects in the Pacific Northwest with them. He is Troy Wilder, an 18-year-old fastballer who was drafted by the Cleveland Indians. The Bells have been trying to sign him, and he can be expected to make the trip if they succeed.

The All-stars, who lost both games last weekend in Bellingham, will have Bob Mabee, Derek Drinkwater, Wayne Krimmer, Terry Painter, Gerry Lister and Rick Cook available for pitching.

Russ Holmes and Rick Mark will do the catching, the infielders named are Mike Squire, Dave Graas, Robbie Parris, Garnet Moen, Ralph Anderson, Mike Baier and Dan Rogers. And for the outfield there are Walt Burrows, Dave Morgan, Roy Moretti and Bob Moysey.

Sunday's action will be at Lambrick Park with games scheduled to start at 1:30 p.m. and 3:30 p.m.

In league play Thursday, Rick Cook threw a one-hit shutout to lead Gorge Hotel to a 9-0 decision over Farmer Construction, moving the Hotelmen to within a half game of league-leading Greaves Movers. Cook struck out six and allowed three bases on balls.

Al Moir singled up the middle with two out in the fourth inning for the only Farmer hit.

Gorge Hotel 300 051 0— 9 7 0
Farmer Cons. 000 000 0— 0 1 4
Rick Cook 3-0 and Russ Holmes; Wayne Krimmer 2-1, Terry Painter (5) and George Pakos.

	W	L	Pct.	GBL
Greaves	7	3	.700	—
Gorge Hotel	6	3	.667	½
Farmer Cons.	3	5	.375	3
Kubicek's	2	7	.222	4½

Next games: Sunday — Bellingham vs. Victoria all-stars.

Juvenile baseball

LITTLE LEAGUE
Hampton
H. A. Ormiston 9, Evening Optimists 4.
Mike's Sports 7, Vantreights 7.

FIREFIGHTERS BABE RUTH
Domoney Shoes 9, Peter Pollen 5.

Lions cut down to 59 players

PENTICTON — B.C. Lions are already closer to their roster limit than most Canadian Football League clubs.

Their roster list was cut to 59 Thursday by the release of four rookie imports and the decision of Ed Murray, 19-year-old placekicker from Victoria, to accept a football scholarship at Tulane University.

Released Thursday were running-backs Albert Holmes of Hawaii and Fred Tabron of Southwest Missouri State, defence-back Alan Webster of Southern Colorado and quarterback Andy Uske of Wagner College.

The Lions Wednesday made a deal with Calgary Stampeders, giving up defence-back Bob Hornes and defence-lineman Andy Jonassen, two Canadians who were with the Lions last season. If they make the Calgary roster, the Lions are to get two of the Stampeders' draft choices next year.

The Original Knight
SOLUNAR TABLES
When To Fish Or Hunt

According to the Solunar Tables calculated for this area, the best times for hunting and fishing for the next 48 hours will be as follows (Times shown are Pacific Daylight

Minor	Major	Minor	Major
A.M.		P.M.	
TODAY			
11:00	5:10	11:20	5:35
TOMORROW			
11:20	6:00	—	6:20

Major periods, lasting 1½ to 2 hours, dark type.
Minor periods, shorter duration, light type.

Sport today

GOLF

9 a.m.—Start of finals in Victoria and District women's championship, championship round match starts at 10:20 a.m., Uplands Golf Course.

SOFTBALL

6:30 p.m.—Sidney Men's Association, Harvey's Sporting Goods vs. Victoria Chiefs, Sanscha Park.

6:30 p.m.—Heywood Men's League, Esquimalt Juveniles vs. Castle Properties, Heywood Ave. Park.

FAN FARE

By Walt Ditzen

ESQUIMALT SPORTS CENTRE
JR. 'B' LACROSSE
ESQUIMALT vs. VICTORIA
THE BIG 3
THURS JUNE 17
8:00 P.M.
6-17

AUTO RACING SATURDAY NIGHT
★ SUPER STOCKS ★
★ HOBBY STOCKS ★
TIME TRIALS 7 P.M. RACING ACTION 8 P.M.
ADULTS $3.00 STUDENTS & O.A.P. $2.50
CHILDREN 6 - 12, $1.00
SUNDAY AFTERNOON
SUPER STOCK OPEN
75 LAP FEATURE RACE
GOKARTS—100 LAP RACE
WESTERN SPEEDWAY
SPEED WHERE IT BELONGS VITRA
6-18

outdoors

alec merriman

It is big chinook time in southern Vancouver Island waters, and that sums up the fishing scene these days. Beechey Head is the hottest spot, but 20 to 40-pounders are coming from Otter Point, Peddar Bay, William Head, Victoria and Oak Bay waters. And along with them, a run of five to six-pound coho is building up.

Up-Island, Brechin Point, Five Fingers and Snake Island are producing for Nanaimo anglers. Deep Bay is producing five to 10-pound chinooks and some coho. Bates Beach has had a temporary lull in the big chinook fishing, but both Bates and Campbell River waters should be continuing good for some time.

Bluebacks and coho may be found all along the east coast of the Island.

Cowichan Lake, Sproat Lake, Great Central Lake, Kemp Lake, John Hart Lake, Campbell Lakes and little Sayward Lakes are all producing trout, but this hasn't been a good spring for freshwater fishing . . . too cold. All bass fishing lakes are now open.

★ ★ ★

Al Playfair will host a discussion on the pros and cons of the proposed saltwater $5 fishing licence and 30-hole punch-card, at the Victoria Fish and Game Club meeting at the Ingraham Hotel Monday, 8 p.m. Interested persons are welcome to attend.

Anyone with feelings about the proposed licence is invited to write to Al Playfair, 1660 Sheridan Avenue, or Howard English, 6470 Patricia Bay Highway. Both are members of the salmon fishing advisory council which meets with federal fisheries.

★ ★ ★

With the ever-increasing incidence of Vancouver Islanders taking winter vacations in southern climes, the interest in bill fishing for those tremendous marlin, sailfish and broadbills has grown here.

That is why it might not seem so strange that a Victoria publishing firm has come out with a publication, Billfish.

It all happened in 1972 when Charles White, owner of the Victoria-based Saltaire publishing firm, landed a 403-pound billfish in New Zealand, which was the record for that year.

Among those who came to see the fish and congratulate White was Professor Charles O. Mather, biologist and world-renowned bill fisherman. A friendship was struck up and the result is the 272-page, liberally-illustrated color production, Billfish.

The pictures in the book are tremendous — best I have ever seen. They almost make you feel like you have a fish on line. Some are in full folor, hundreds are in black and white.

Outstanding are underwater pictures of sailfish "balling" bait fish.

A quick glance at the several distribution charts and you can see exactly where and when to plan a vacation with the optimum chance of catching Atlantic sailfish, Pacific sailfish, black marlin, Atlantic blue marlin, Pacific blue marlin, white marlin, broadbill or spearfish in any corner of the world. For those planning to catch billfish the book is worth the $20 price tag.

★ ★ ★

Nominations for the Garcia Canadian Fishing Hall of Fame must be received by July 15 in order to be eligible for this year's awards.

Individuals, clubs and associations are invited to submit accurate, documented nominations to The Garcia Canadian Fishing Hall of Fame, 2440 Haines Road, Mississauga, Ontario, L4Y 3W1.

Young amateur nabs U. S. Open lead

Arnold Palmer grimaces after missing birdie putt Thursday

Pros criticize course

DULUTH, Ga. (AP) — Mike Reid, an upstart amateur in a field of the world's finest professionals, shot a leading, three-under-par 67 Thursday while Jack Nicklaus, Hale Irwin and Arnold Palmer flailed in varying degrees of frustration during the first round of the United States Open golf championship.

The 22-year-old Reid, fresh from competing — without particular distinction — for Brigham Young in last week's National Collegiate Athletic Association championship, was one of the last men to finish on the punishing, 7015-yard Atlanta Athletic Club course.

He sent scores of reporters scurrying for any scrap of information on his background when he established a three-stroke advantage.

Scurrying with equal vigor earlier in the hot, humid, hazy day were certain U.S. Golf Association officials seeking answers or explanations to professionals' complaints over the state of the course — the first ever in the south to play host to this national championship.

"The worst preparation I've ever seen for an Open course," snorted Irwin, a former champion and the pick of his fellow pros to win this one. He made three double bogeys on the way to a 75, five over par.

"The fairways weren't cut," said the 46-year-old Palmer, who had a 75 that included two double bogeys and two three-putts.

"There was casual water on the fairways and it sure as hell didn't rain. It was hot out there — and not necessarily from the temperature."

"The fairways were too long to execute the shot you were required to make," said South African Gary Player.

He bogeyed the last hole for a 72.

"The fairways weren't cut," said Jack Nicklaus, holder of 14 major professional titles and the choice to make this his fourth American national championship.

He three-putted three times, didn't make a birdie and shot 74.

Sandy Tatum, chairman of the USGA tournament committee, said fairways were longer than desired due to some confusion over the size of the wheels on the gang mowers used on the fairways.

★ ★ ★

a-Mike Reid	34-33—67
John Mahaffy	36-34—70
Ray Floyd	37-33—70
Rod Funseth	34-36—70
Rick Massengale	36-34—70
Al Geiberger	34-36—70
Don January	37-34—71
Lyn Lott	35-36—71
Terry Diehl	37-34—71
Mike Morley	36-35—71
Jerry Pate	34-37—71
Butch Baird	37-34—71
Randy Glover	36-36—72
Mike Shea	36-36—72
Bob E. Smith	34-38—72
Lee Elder	36-36—72
Hubert Green	37-35—72
Gary Player	36-36—72
Fuzzy Zoeller	38-34—72
Tom Jenkins	37-35—72
Ben Crenshaw	37-35—72
Bobby Nichols	34-39—73
Danny Edwards	39-34—73
a-Martin West	38-35—73
a-Bruce Douglass	35-38—73
Peter Oosterhuis	38-35—73
Tom Weiskopf	35-38—73
Tim Collins	38-35—73
J. C. Snead	36-37—73
Stan Stopa	37-36—73
Guy Collins	38-35—73
Dave Eichelberger	38-35—73
Tom Purtzer	35-38—73
a-Ronald Milanovich	36-37—73
Jack Nicklaus	37-37—74
Chi Chi Rodriguez	40-34—74
Jack Seltzer	38-36—74
a-Anthony Sills	37-37—74
Johnny Miller	37-37—74
Wally Armstrong	38-36—74
Andy North	38-36—74
Mark Hayes	37-37—74
Tom Watson	39-35—74
Richard Crawford	39-35—74
David Canipe	37-37—74
Barry Jaeckel	39-35—74
Jim Colbert	41-33—74
Bob Dickson	39-35—74
Wayne Levi	37-37—74
Dick Rhyan	38-36—74
Frank Beard	39-35—74
Gene Borek	37-37—74
Larry Gilbert	38-36—74

a—amateur.

The casual water resulted, he said, from some sprinklers that stuck.

The controversy over the course condition occupied the attention of many of the pros, but Nicklaus observed that "everybody has to play the same course — it's no big deal."

Reid became the first amateur to lead the Open in five years and was the only man in the field able to shatter the demanding par of 70.

Three strokes back of him at 70 were Masters-champion Ray Floyd, 43-year-old veteran Rod Funseth, Al Geiberger, Rik Massengale and John Mahaffey, a playoff loser in this tournament a year ago.

At 71 were rookie-pro Jerry Pate, Mike Morley, Don January, Butch Baird, Terry Diehl and Lyn Lott, who got in as an alternate when Lee Trevino was forced by an aching back to withdraw.

A big group at 72 was headed by leading money-winner Hubert Green, Player and Ben Crenshaw, who once found himself in such a terrible situation in a buried lie in a bunker that he deliberately played his explosion shot into another location in the same bunker.

BISSON'S MOVING & STORAGE LTD.
384-6442
LOCAL AND UP ISLAND MOVING
6-10

Racing program varied at Western Speedway

There's a full weekend of action with something for every auto racing fan, coming up at Western Speedway.

Super stocks, hobby stocks, go-karts and the Carling Opener for open super stocks are on the two-day program, Saturday evening and Sunday afternoon.

Saturday's show will feature hobby stocks and the super stocks and the go-karts will start Sunday's proceedings before the open super stocks take over for the program rained out on May 29.

Super-stock points leader Bill Collins has only a 16-point edge on Bill Price and a 62-point bulge on third-place Orton Ker while Bill Hitchcox has a comfortable lead of nearly 200 points in the hobby-stock division. Time trials are at 7 p.m., racing at 8.

On Sunday, the Capital City Go-Kart Club will sponsor a 100-lap main event with a purse of $1,000. The winner will take home $500 and top drivers are expected from the Vancouver area for the race, scheduled for a noon start.

In the Carling Opener, Roy Haslam of Victoria will be behind the wheel of his Garden City Special for the $4,000 event. Haslam piloted the 1965 Chevelle to victory in the Rose Cup series last month in Quesnel and Williams Lake.

Former Speedway stock car and super-stock champion Ross Surgenor has a new 1968 Cougar ready to go and Terry Forsyth will be driving his 1973 Chevelle. And Tony Johnson, last year's super-stock champion, has the Chevelle which Rick O'Dell drove last season prepared for the 75-lap main event.

Super-stocks will begin time trials at 2 p.m, with racing getting underway at 3.

Points leaders:

SUPER STOCK

	Pts.
Bob Collins, 59 T-Bird	597
Bill Price, 65 Chevelle	581
Orton Ker, 68 Torino	535
Jerry Ferris, 64 Fairlane	484
Ray Vatcher, 66 Chevelle	448
Jim Caudwell, 67 Ford	428
Neil Moore, 65 Ford	298
Ralph Warren, 65 Chevelle	291
Al Johnson, 64 Ford	220
Mike Grute, 65 Chevelle	216

HOBBY STOCK

	Pts.
Bill Hitchcox, 56 Ford	823
Gordon Stone, 56 Ford	679
Wayne Johnston, 55 Chev	479
Gordie Hildebrandt, 64 Chevelle	357
Steve Morris, 56 Ford	297
Bill Bartlet, 56 Ford	209
George Shillito, 57 Chev	200
Dave Ireland, 56 Ford	132
Al Miller, 56 Ford	101
Robin Lowe, 65 Chevelle	77

Barbarians triumph

HALIFAX (CP) — The highly-touted British Barbarian rugby team overpowered a defensive-minded Atlantic All-Stars side 76-0 Thursday night to cap a North American tour with an unbeaten record.

The points scored against the All-Stars left the Barbarians with a total of 412 points scored in eight games. The outcome of the game left intact the team's record of only 44 points — against on the tour.

Scrum half Brynmor Williams and winger J. J. Williams scored four tries and winger Andy Irvine picked up three tries and booted two converts.

Fly half Phil Bennett added two tries and four converts, and Andy Alexander, Dave Sheddon and Adrian Neary added tries.

The Barbarians started slowly, but the team's sure-handedness, superb broken-field running, and relentless attack broke a stubborn Atlantic defence after 10 minutes.

The home team relied several times on kicking the ball downfield to keep the Barbarians out of scoring reach.

The British team had earlier won a close game over British Columbia Selects 34-15, but it was clear sailing across the Prairies, Central Canada to the East Coast.

The Barbarians defeated Alberta Selects 54-4, Saskatchewan Selects 76-0, Canada's national team 29-4, and Quebec Selects 75-3.

They started their North American tour two weeks ago by crushing a couple of American opponents in Boston 40-9 and 28-9.

Tournament in limbo

EDMONTON (CP) — Taiwan's position in international diplomacy has forced that country to withdraw its offer to play host to the world senior baseball championships in September, Ron Hayter, vice-president of the Canadian Federation of Amateur Baseball, said Thursday.

Hayter, also an official of the International Amateur Baseball Association, said in a prepared statement the withdrawal was due to political pressure.

NOTICE
ANNUAL GENERAL MEETING
The annual general meeting of the Victoria Curling Club will be held at 1952 Quadra St., Victoria, B.C., at 8:00 p.m. on Monday, June 21st, 1976, for the purpose of approval of the financial statement for the year 1975-76. Appointment of auditors for the year 1976-77, election of officers and directors for 1976-77, election of honorary officers for 1976-77, other business.
G. J. Brown, Manager,
Victoria Curling Club

COME TO SALMON COUNTRY
NEW WHARFAGE AVAILABLE
NOW DREDGED
DOCK LIGHTING & POWER
SECURITY
PEDDER BAY MARINA
Metchosin off Rocky Point Rd 478-1771

BORROW DAD'S "CHARGEX" CARD FOR
FATHER'S DAY JUNE 20
AND BUY HIM SOMETHING NICE, WON'T YOU?

ENGLISH WOLSEY SOCKS
Rib-knit stretch nylon with cotton interlining for added comfort. Twelve great colors to choose from. One size fits all so you can't go wrong!
1.49

LET DAD KEEP HIS COOL IN A STRAW HAT
Light weight with comfortable insulfoam sweatband*, good size brim and harmonising colorful hat band. Assorted colours. Sizes 6⅝ to 7⅛.
4.95

TERRY BATH ROBES
Made of heavy-weight luxurious terry cloth, wrap-around style with matching self tie, shawl collar and three pockets. Multi-striped pattern in either wine, blue or green. S,M,L and XL.
12.95

VERY POPULAR! "SAFARI" STYLE LEISURE JACKETS
Smart looking, long wearing 100% cotton corduroy, fully rayon-silk lined and has four-button down pleated pockets. Comes in faded blue or camel.
Sizes 38 to 44.
24.95

YACHT CAPS
Your choice of beige, white or navy. Has nautical emblem, gold braid and shiny black peak. Sizes 6¼ to 7⅝
2.95

AUTO SAFETY FLARES
Roadside safety and help due to car breakdown. Match ignited.
Each 69¢

CHAMOIS SKIN
For that final "sheen" while cleaning car. Oil processed, medium size.
Special 3.99

ZIPPER-TOP DUFFLE BAGS
Great for overnight trips, carrying sports gear, etc. Made of simulated leather in tan, black or brown
14-inch size 4.49
18-inch size 9.95

GIVE HIM DRESS SHIRTS
Easy-care permanent press in assorted fancy patterns or plain shades. Neck sizes 14½ to 17½ with assorted long sleeves. A quality item — don't let the low price fool you.
7.95

BOTANY WOOL CARDIGANS
Super-fine Australian wool, interlock knit with fully fashioned raglan shoulders, two pockets and a good assortment of colors. Sizes S,M and L.
18.95

DECK BOOTS
Slip-on style with deck-gripping soles. (Similar to Dunlop design.) Removable insole. Sizes 7 to 11.
6.95

DECK CANVAS SHOES
Non-slip soles — laced uppers. White or blue. Sizes 6 to 11.
4.95
(LADIES', as above $5.95)

Italian HIKING BOOTS
Superb quality with all leather tops and vibram soles. New shipment just in! Sizes 7½ to 13.
49.95

BOOSTER BATTERY CABLES
Top quality 8 foot, 4 gauge copper for long, efficient use. Don't worry about dead battery. Carry in car or boat. (Don't confuse with cheap aluminum cables.)
Special 7.99

40-PIECE COMBINATION SOCKET SET
Combination set contains 18 metric and 16 inch-size sockets plus ratchet, extension, nut driver, spark plug wrench, adapter and nut driver. Nicely packed in metal case.
17.95

GOLF UMBRELLAS
Has multi-stripe nylon covering 43" diameter, all metal shaft and ribs plus varnish wooden handle.
3.89

"SHOP WHERE POP SHOPS"
SPENCER'S
1110 Government ~ Downtown

SUPER SAVINGS

1976 FORD F-250 PICKUP

Stock No. 3608
6900 G.V.W., 360 V8, automatic, power steering, power brakes, camper special package, radio, rear step bumper, 7:50x16 tires, low-mount mirrors.
SALE PRICE
$5875.

1976 ECONOLINE E150 VAN

Stock No. 3773
138" wheel base, 300 CID 6-cylinder engine, side and rear door glass, 6250 G.V.W., 8-ply tires, low mount mirrors, sliding side door, power steering, power brakes.
SALE PRICE $5195.

SEE OUR HUGE SELECTION OF NEW FORD TRUCKS
• BANK FINANCING •

"where wise consumers BUY!"
peter pollen ford
1060 Yates at Cook St. Telephone 384-1144
Dealer Licence No. 745A

No decision on coach

MONTREAL (CP) — Sam Pollock, general manager of Canada's entry in this fall's Canada Cup international hockey tournament, said Thursday that no decision has been made on the coach of Canada's entry in this fall's tournament.

Pollock was commenting on a report from Stockholm, Sweden that Fred Shero, coach of Philadelphia Flyers of the National Hockey League, had agreed to take the job.

"I have never spoken to him about the possibility," Pollock said in a statement. "Alan Eagleson, executive-director of the tournament, was requested by me to contact certain coaches. Mr. Eagleson advised me that he spoke to Shero and Shero advised him that he was available."

But Pollock added Eagleson told Shero he planned to contact other coaches and Eagleson was to report back to Pollock. Other coaches apparently in the running are Bobby Kromm, coach of Winnipeg Jets of the World Hockey Association, Al MacNeil, coach and general manager of Nova Scotia Voyageurs of the American Hockey League and Don Cherry, coach of the NHL's Boston Bruins.

Eagleson said he had spoken to Shero last Wednesday and "he told me he was interested but had several commitments that might prevent him from coaching."

Eagleson then contacted Shero's agent in Philadelphia and the agent said he thought Shero would not be available. The agent said Thursday that Shero was still interested in the job if it was available.

"I have advised his agent that I will talk to Mr. Pollock and inform him of Shero's intention," Eagleson said.

Shero had been one of several coaches mentioned as a possible replacement for Scotty Bowman, coach of the Stanley Cup champion Montreal Canadiens, who had earlier turned down an offer to handle the Canadian team.

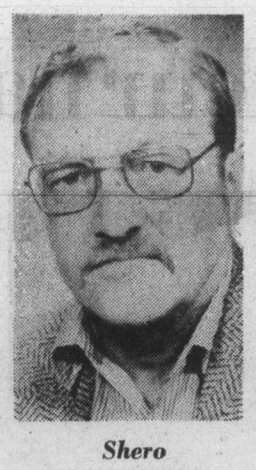

Shero
. . . jumps the gun

Hatskin backs players

TORONTO (CP) — The Abrahamsson brothers, Thommy and Christer, should not be banned from competing for Sweden in the forthcoming Canada Cup international hockey tournament because they came under a different classification than their countrymen playing professional hockey in North America, Ben Hatskin said Thursday.

The chief executive officer and chairman of the board of the World Hockey Association, commenting on reports that the twin brothers would be excluded from the Swedish team because New England Whalers had not compensated the Swedish amateur hockey people for signing the two, said in a statement:

". . . both signed prior to when an agreement was reached between the WHA and the Swedish Ice Hockey Federation. Therefore, no money is due the Swedish Ice Hockey Federation from the New England club."

The Hamilton Spectator reported Monday that other Swedish hockey players from the WHA and National hockey League have threatened to boycott Sweden's Canada Cup team unless the Abrahamssons are allowed to join.

Said to have joined the threatened boycott are defenceman Borje Salming of the NHL's Toronto Maple Leafs and WHA stars Ulf Nilsson, Ander Hedberg, Mats Lindh, Willy Lindstrom, Lars Erik Sjoberg and Tommy Bergman, all of Winnipeg Jets of the WHA.

Swim mark shattered

LONG BEACH, Calif. (AP) — Tim McKee, who missed a gold medal in the 1972 Olympics by two-thousandths of a second, shattered the United States record for the men's 400-metre individual medley Thursday in the U.S. Olympic trials.

McKee swam the four-stroke event in four minutes 28.11 seconds, a time bettered only once in history — by the pending world record of 4:26 by Zoltan Verraszto of Hungary last April.

Tacoma teams to play here

Two senior Babe Ruth baseball teams from Tacoma will visit Victoria Saturday to play two teams from the Victoria Firefighters in a round-robin four-game series.

Afternoon games will be played at Topaz Park at 1:30 and 3:30, between Firefighters No. 1 and Western Community Bank in the first instance and Firefighters No. 2 and North End Fuel in the second game.

The scene of action then shifts to Royal Athletic Park for games at 6:30, between Firefighters No. 2 and Western Community Bank, and 8:30, between Firefighters No. 1 and North End Fuel.

Players on the two Firefighters' teams are potential candidates for the team which will take part in the Pacific Northwest Sectional Tournament, scheduled for Victoria Aug. 7-14. It will involve state champions from Washington, Oregon, Idaho, Wyoming and Montana, the B.C. champions, and the host Firefighters league all-stars.

Little League series set

WILLIAMSPORT, Pa. (AP) — The 30th annual little league baseball world series will get underway here Aug. 24 with Canada meeting Latin America in the United States and the U.S. East taking on the U.S. West. In the other two first-round games, the U.S. South will play the U.S. Central and the Far East will be paired against Europe on Aug. 25.

Nuggets win

GREENSBORO, N.C. (AP) — Denver Nuggets, now of the National Basketball Association, whipped the United States Olympic team 108-100 in an exhibition basketball game Thursday night.

GENERAL TIRE
Tires For Import Cars
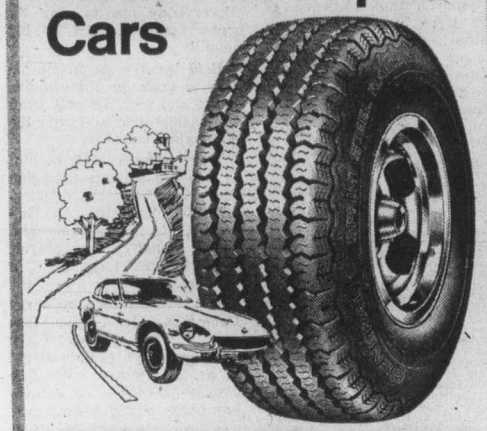
STEEL BELTED RADIAL
General
SPRINT RADIAL
- Steel Belts
- Polyester Radial Cord Body
- Aggressive Wrap-Around Tread Design
- Available Only In A European Styled Black Sidewall

$47.50 Size 165SR-13 tubeless blackwall, EACH
Larger sizes available at comparable prices.
GENERAL TIRE
D & D Tire
6-17 1620 Blanshard Ph. 382-7283

DRIVING IS BELIEVING
THE NEW HONDA STATION WAGON
It's small on outer space but has a full 54 cubic feet of carrying space. Economy and quality it has in the Honda tradition! Come for a test drive . . . driving is believing!

HONDA CAR CENTRE
Dealer Licence Number 846A.
909 Yates St. 386-6707
HONDA

Two fine Canadian Whiskies from Palliser.

Palliser Distillers Limited Lethbridge, Alberta

SALE
HIKING BOOTS
FOR MEN AND WOMEN!
BY DUNHAM
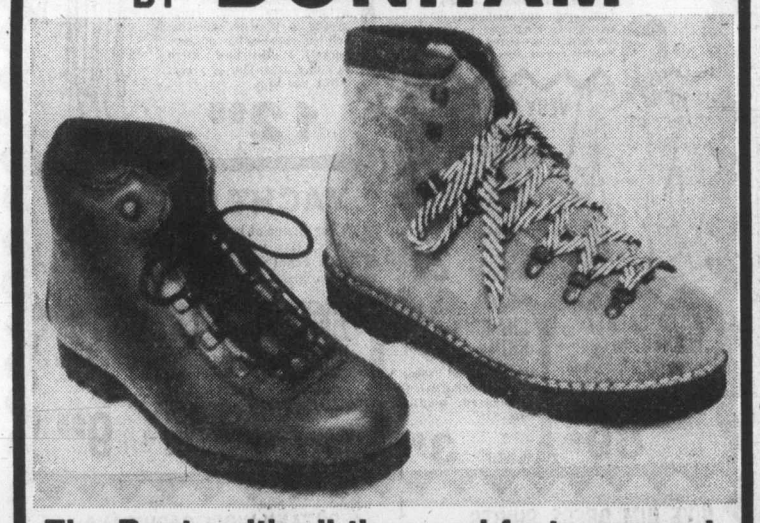
The Boots with all the good features, such as: proper fitting, top quality materials, expert workmanship and durable construction.
NOW: 30% DISCOUNT
Extra Special!
Discontinued line of Hiking Boots. Regular $25.00 NOW $12.00 per pair
OLD COUNTRY SHOES "We Serve You Right"
Downtown
635 JOHNSON ST.
6-17

STRIKE UP THE CITIZENS BAND!
GREATEST NETWORK SELECTION IS AT CAL-VAN
CRAIG CITIZENS BAND TRANSCEIVERS

4101 MOBILE CITIZENS BAND TRANSCEIVER
• For use in cars, trucks and boats • 23-channel selector (illuminated) • Voice compression circuitry • "On-air" indicator • Detachable 5-pin microphone • Universal mounting bracket • Automatic noise limiter • Ceramic filter circuit • Built-in speaker ONLY $149.88
Our experts can do your installation for you at a minimum extra cost!

4102 STANDARD MOBILE CITIZENS BAND TRANSCEIVER
• For use in cars, trucks, boats • Detachable 5-pin microphone • 23-channel crystal sysethizer network • Adjustable squelch • Full 4-watt power output
• Built-in speaker
• Illuminated meters show incoming output signal strength
• Quick release bracket ONLY $179.88

4104 CUSTOM CITIZENS BAND TRANSCEIVER
• The very best • Voice compression circuitry • For use in cars, trucks, boats • Detachable dynamic 5-pin microphone
• Illuminated 23-channel selector
• 4 watt power outlet
• Built-in speaker
• PA Jack
• Adjustable squelch ONLY $199.88
C.B. MOBILE ANTENNA $23.88

Trunk/ROOF MOUNT. Tapered stainless steel whip, spring coil, deluxe hardware.
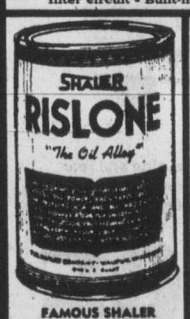
FAMOUS SHALER RISLONE "TUNE-UP IN A CAN"
Frees sticking valves. Restores lost compression and power. Protects new and reconditioned engines.
$2.48 per qt.
OIL
Clearance Prices*
on Chevron Brand Top Quality Oils

	QT.
CHEVRON CUSTOM 5W-30	.98
CHEVRON CUSTOM 10W-40	.98
CHEVRON SPECIAL 20W-20	.78
CHEVRON SUPREME 20W-40	.88
CHEVRON SUPREME 10W-30	.98
CHEVRON SPECIAL 30	.78
CHEVRON AUTO. TRANS (ford)	.88
CHEVRON AUTO. TRANS (Dextron)	.88

SUPER SAVINGS!!!
*While Stock Lasts
OIL FILTER WRENCH

Sure-Grip Handle. 88¢
DIXCO ELECTRONIC No. 75 TACHOMETER
For 4, 6 and 8 cylinder engines
$19.88

MOTORCYCLE SPECIALS!

SAFETY HELMETS
Made of tough G.E. Lexan. Protect yourself with quality helmet at big savings. Choice of colors.
FROM $29.88
CYCLE GLOVES
Choice of colors Designed for added safety $14.88 Pr.

CLUTCH LEVER
Universal for most 'bikes' $6.48

CYCLE MIRROR
Chrome Easy mounting $6.48

BRAKE LEVER
Put top safety at your fingertips! $6.48
CAL-VAN
751 Cloverdale
386-2155 Open Thurs. & Fri. nights till 9. All day Sat.
• Victoria
PRICES EFFECTIVE TO MONDAY, JUNE 21, 1976
AUTO SUPPLY CENTRES

Bowlers shine

LONDON (Reuter) — West Indies fast bowlers, with Andy Roberts the spearhead, blasted open England's defensively-minded batting at the start of the second cricket test at Lord's Thursday.

England always seemed to be making survival its top priority, but in the end the players could not resist the power of the West Indian pace. From a high point of 115 for two in mid-afternoon, they slumped to 197 for eight at the close of the first day.

Roberts was unquestionably the star, breaching England's batting with the first three wickets and then coming back to remove Tony Greig and John Snow in the final session. He had final figures of five for 40 in 7.4 overs on a pitch that contained early life but mellowed as the day progressed.

Greig made only six and the cheap dismissal completed an unhappy day for the England captain, who in the morning had lost the toss.

NBA pads membership by adding ABA teams

HYANNIS, Mass. (AP) — The National Basketball Association decided Thursday to expand by four teams, adding San Antonio, Denver, New York and Indiana from the American Basketball Association.

Each of the four clubs will pay $3.2 million in cash.

Originally, the purchase price for each of the four teams was supposed to be $4.5 million, with $1 million payable the first year and the rest spread over five years. The lower payment now will be due almost immediately.

The addition of the four teams will swell the NBA's membership from 18 to 22 teams for the 1976-77 season.

In choosing to add four ABA clubs, the NBA did not take two ABA franchises — Kentucky and St. Louis, the latter club being moved to Utah for the ABA's 1976-77 season.

Owner Abe Pollin of Washington Bullets, chairman of the NBA's merger committee, announced other conditions of the merger.

They included:

● The players from the Kentucky and St. Louis-Utah teams would be put into a dispersal draft which would include both NBA and ABA teams. The draft would be held on the basis of each team's 1976 - 77 record, with the worst team choosing first. Each team will have the opportunity to draft.

● All contracts of ABA players will be honored, according to an agreement reached with the ABA Players' Association.

● The ABA will not share in any television revenue for four seasons.

● The ABA will not have a vote on a resoltuion regarding gate-sharing for the next two seasons. ABA teams will not vote on division alignments for the 1976-77 season.

● ABA rosters will be frozen as of May 1, 976.

● New York Nets of the ABA have agreed to pay an indemnity to New York Knicks of the NBA for infringing upon their territorial rights.

Germans in final

BELGRADE (Reuter) — West Germany beat Yugoslavia 4-2 after extra time in their European soccer championship semi-final game Thursday night to quality for the final against Czechoslovakia here on Sunday.

Dieter Mueller paced West Germany with three goals before 60,000 fans. Heinz Flohe scored the other goal for the winners while Danilo Popivoda and Dragan Dzajic scored for Yugoslavia.

Yugoslavia now will meet the Netherlands on Saturday in a playoff for third place.

Joyce off to Europe with national squad

OTTAWA (CP) — Several groups of track and field athletes will be going to Europe and the Soviet Union during the next few days for pre-Olympic competitions, Ken Twigg, executive-director of the Canadian Track and Field Association, said Thursday.

The first group left Thursday night for the World Games in Helsinki and two other meets in Finland. The athletes are 5000-metre runners Grant McLaren of London, Ont. and Louis Groarke of Calgary and 1500-metre runners Paul Craig of Toronto and Thelma Wright of Vancouver.

Leaving today are Yvonne Saunders of Toronto, 800 metres, and Rachele Campbell of Guelph, Ont., Marg Stride of St. Catharines, Ont. and Joyce Yakubowich of Victoria, who all run 400 metres. They will be competing in Polish and Hungarian meets next week and coach Peter Manning will also have them working as a relay team.

They will join coach Art Taylor, 100-metre hurdler Liz Damman and 800-metre runner Joan Wenzell, all of Kitchener, Ont., who have been training in Europe.

Marathoners Peter Moore of Edmonton and Rick Hughson of Hamilton will leave today for Puerto Rico for a mini-marathon race Sunday.

Also departing this weekend are four Montreal athletes bound for the Soviet and French national championships next week. They are shotputter Lucette Moreau, Jane Haist, discus and shotput, Bishop Dolegiewicz, shotput and discus, Andre Lejoie, Javelin, and coach Jean-Paul Baert.

Abby Hoffman of Toronto who runs the 800-metre event and Penny Werthner of Ottawa who competes in 1500 metres leave Monday for the Bislet Games in Oslo.

The various groups will join the rest of the Canadian team in London for the Canada-Britain-Poland track and field meet July 3-4.

□

KINGSTON, Jamaica (Reuter) — Jamaica is to boycott all events involving New Zealand athletes at the Montreal Olympics if New Zealand goes ahead with a planned Rugby Union tour of South Africa.

The Jamaica Olympic Association unanimously passed a resolution to this effect, the Jamaica Daily News reported Thursday.

The chef de mission of the Jamaican team, Mike Fennel, was also given a mandate to adopt a pro-black Africa stance at all pre-Olympic meetings of Olympic committees.

The New Zealand rugby team is due to leave for South Africa next week and play its opening game June 30.

□

ZURICH (Reuter) — Argentina has declined an invitation to play in the Olympic games soccer tournament in place of Uruguay who withdrew earlier this month, the International Football Federation said.

The world soccer body has now asked Colombia, who finished fourth after Argentina in the six-nation South American pre-Olympic qualifying competition, to fill the vacancy, but has not received a reply.

Uruguay, who finished second to Brazil in the qualifying series, were due to have opened the Montreal tournament in a group "C" match against defending champions Poland. Other teams in this group are Iran and Nigeria.

Uruguay told FIFA its reason for dropping out was differences with the Uruguavan National Olympic Committee about rules governing qualification of players for the tournament.

The National Olympic Committee's interpretation of the rules would have forced Uruguay to select a team which would have no chance in the competition, the Uruguayan Football Association said.

□

MONTREAL (CP) — Final touches to the main Olympic stadium are on schedule as the city prepares for the Games opening July 17, says the Olympic installations board.

Workers have installed about 42,000 of the 56,000 permanent seats in the stadium and began putting in temporary seats at ground level Tuesday.

The stadium was turned over to the Olympic organizing committee Sunday.

The installations board reports the field lighting system on the mezzanine level has been completed and that about 75 per cent of the roof cover has been put in place.

DECKER'S GREENHOUSES
Now Under New Ownership
SALE
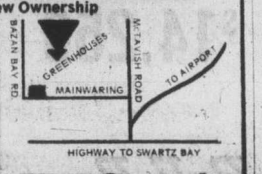

JUNE 18 to 27TH
First Come — First Served
Started out with 2700 baskets, now down to 1100. These must be moved out this week to make room in greenhouses for seedling plants coming on plus three large shipments of plants coming in from California, Florida and Hawaii
OUTDOOR HANGING BASKETS

Many 20" to 30" wide and 30" to 40" deep of solid blossom and plants
6" Baskets, were 5.00 NOW $2.50
8" Baskets, were 8.00 NOW $5.00
10" Baskets, were $10.00 NOW $6.00
Lots of fuchsias left. Plants 10 to 14" tall, wide and most in bloom, 3 and 4" pots ..... Each 50¢
Lots of Geraniums left 3 and 4" pots, in bloom ..... Each 50¢
Any bedding plants left ..... tray 40¢
Ivy Geraniums, big plants ..... Each 75¢
Outdoor Ferns, 1 gal. size Each $1.50
Flowering shrubs — Evergreens — Cactus
Miniature Geraniums — planted gift items including Mexican pottery, appropriately planted
Martha Washington GERANIUMS $1.25 ea.
Outdoor Incurve CHRYSANTHEMUMS 25¢ ea.
OPEN 7 DAYS A WEEK
2036 BAZAN ROAD AT MAINWARING
(Enter off Mainwaring) 656-6749
6-18

Public Hearing
COMMISSION ON UNIVERSITY PROGRAMS IN Non-Metropolitan Areas
VICTORIA, 21 June, 1976, 10:00 a.m.-4:00 p.m.
Holyrood House
You are invited to attend this important public hearing to determine the delivery of suitable University programs to non-metropolitan areas of British Columbia. Those interested in presenting either a written or oral brief should contact the Commission's office: telephone 872-0245.
DEPARTMENT OF EDUCATION
Province of British Columbia

Esso
IMPERIAL CENTRE
come help us celebrate
THE GRAND OPENING OF
OUR NEW SELF-SERVE
AT HILLSIDE AND SHELBOURNE
Everyday Low Prices on ATLAS TIRES
Fri., Sat., Sun. Special
LESS 10%
Complimentary CAR WASH
With fill-up of gas.
Fri., Sat., Sun.
CAR CLINIC SPECIAL
One Week Only 14.95
SPECIAL!
LAWN CHAIRS 6.99
POP 24 CANS 4.99
FREE McDONALD'S CHEESE-BURGERS
FREE CANDY AND BALLOONS FOR THE KIDS
ALL MERCHANDISE
LESS 10%
FRI., SAT., SUNDAY
Don't Forget We Have a Complete Automatic Service Station
CAR CLINIC CAR WASH 10-BAY REPAIR CENTRE
8 INTERPROVINCIAL MECHANICS TO SERVE YOU
6-18

One of a kind
Bolens Mulching Mower
● Exclusive Mulching Mower design cuts and re-cuts the grass into a fine mulch that disappears down into your lawn ● No clippings to rake ● No bag to empty ● No thatch build-up ● Helps keep lawn green ... naturally ● Less fertilizing necessary ● No discharge chute — trim with both sides of mower ● Adjustable, folding handle ● Safety interlock system
FMC Consumer Products

Victoria Lawnmower Hospital 834 Johnson St.
Alf Becker & Sons 2981 Tillicum St.
Ken Preising Equipment 800 Goldstream
Sidney Rentals Ltd. 9773—5th St.

mills Paint ESTABLISHED IN 1930

PAINT-UP TIME AT BUDGET PRICES
Our prices will regretfully increase on July 19. Save "now".
MARINE SPAR VARNISH
Excellent for decks, siding, lawn furniture ..... 10.95 Gal.
PORCH AND MARINE ENAMEL
1800 colors, perfect for the boat, porches, siding, etc. ..... 13.95 Gal.
Deep and Ultra Deep Colors Slightly Higher
LATEX HOUSE PAINT
1800 colors, for stucco, siding, etc. ..... 9.95 Gal.
Deep and Ultra Deep Colors Slightly Higher
LATEX FENCE PAINT
White, Red, Green, Brown
5.50 Gallon
INTERIOR-EXTERIOR LATEX WOOD STAIN
9.95 Gallon
FARGO FENCE STAIN
Brown, Red, Green
4.95 Gallon
LINSEED OIL STAIN
Black, brown, red, green
6.95 Gallon
CHARGEX
3172 DOUGLAS STREET
Across from Mayfair
385-8794
385-8794
Daily 9:00 to 5:30, Fri. 9:00 to 9:00
Also at 123 Nicol Street, Nanaimo
6-17

Mercury Marine Sales & Service

fiberform 24 ft. Baja Command Bridge

Deck Hatch, Bow and Stern Rails, Hydraulic Steering, Cabin Windshield with Sliding Side Windows, Dinette and Galley Arrangement, Glass Slider Bulkhead Door, Enclosed Marine Head, 78 Gal. Gas Tank, Automatic Bilge Pump, 233 h.p. Mercruiser

$17,750

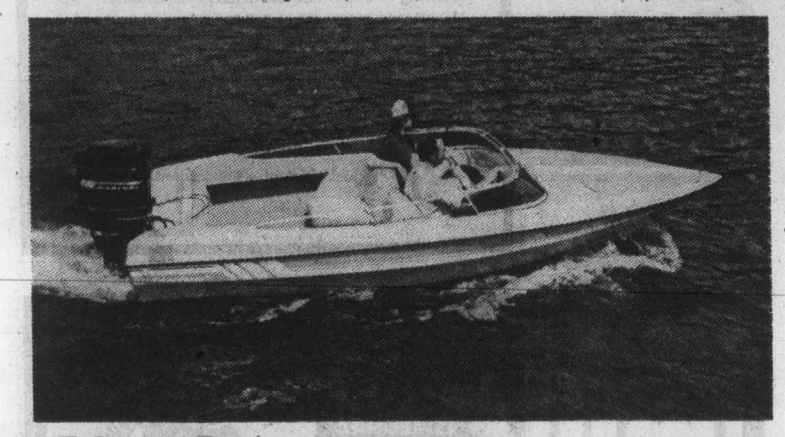

fiberform 17' Waikiki

Standard Equipment. Ski Eyes, Wrap-Around Seating, Turf Carpet and Side Panelling, Foam Flotation, Metal Flake Finish 150 h.p. Mercury Outboard, 1550 lb. Roadrunner .....

$5895

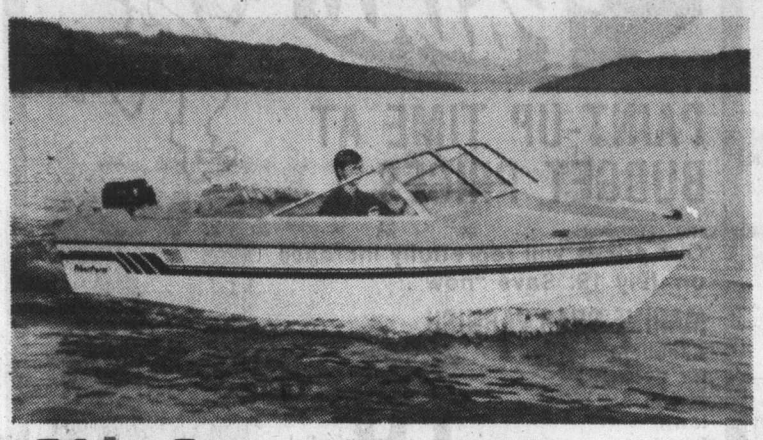

fiberform 16 ft. Columbia

Walk-thru Windshield, Mechanical Steering, Sleeper Seats, Camper Back, Foam Flotation, 50 h.p. Electric Mercury Outboard, 1200 lb. Roadrunner .....

$4595

Bell Boy LV2300 SEDAN

Web Cor hull construction, Folding Cuddy Bulkhead, Complete Galley, Cabin Top Sundeck w/ladder, Sliding Glass Patio Door, Fuel 42 gallons-transom steps, 188 h.p. Mercruiser.

$14,250

Bell Boy LV2120 Overnighter Hardtop

Web Cor hull construction, Twin Forward Bunks, Head, Fordeck Hatch, Galley Twin pilot Seats, Fish Box, bilge pump, transom steps, Fuel: 34 gallons, 165 h.p. Mercruiser

$12,495

ROADRUNNER and CALKINS TRAILERS

●

SMOKER-CRAFT and THORNES ALUMINUM BOATS

●

MODAR RADIO TELEPHONE

●

GEMTRONICS CB's & VHF

●

WATER SKIS and ACCESSORIES
by Connelly, Taperflex and EP

"Lowrance" Electronics
"Avon" Life Rafts and Dinghies
"Aqua-Dory" Dinghies

CanaVenture

Mercury Marine

800 CLOVERDALE 385-1457

4 h.p. to 175 h.p.
MERCURY OUTBOARDS

BOATING ACCESSORIES AND EQUIPMENT

Life Jackets	Anchors
Boat Fenders	Boat Covers
Trailer Tires and Rims	Boat Cleaner and Wax
Fresh Water Cooling Kits	Seats
Heaters	Rope
Transom Steps	Boarding Ladders
Marine Toilets	Trailer Access
Paint	Oars

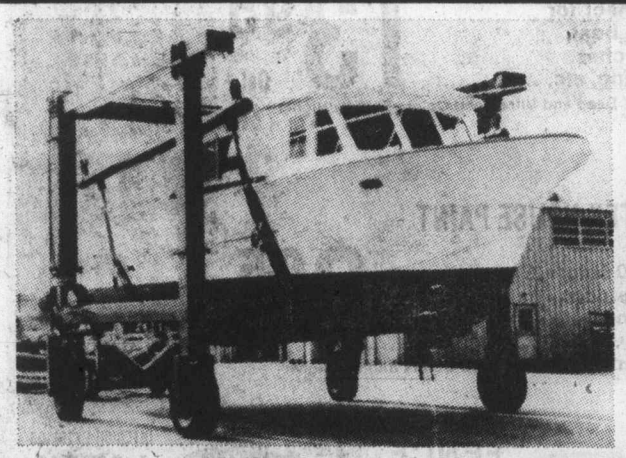

Mobile Marine Hoist

Handles Up to 70 ft. Boats,
up to 50 tons dead weight
Quick service
for launch and haul out
Complete marine repair facilities
for wood and fibreglass vessels

authorized Mercruiser Servicing

BLUE HERON BOAT CORP.

10775 MacDonald Park Rd. **656-5564**
Box 2308 Sidney B.C.

6-17

Mercury Marine PRESENTS

Executive Yachts

Each of these exciting yachts is of such a distinctive design that it would please the most discriminating boating enthusiast. Luxuriously appointed throughout — with a teakwood interior, spacious salon and forward cabin, large gallery area, carpet throughout. All executive yachts are twin powered with dual controls and command bridge. (30' and 33' models feature 6½ k.w. generator and twin fresh water cooled Mercruiser inboard engines.)

STANDARD EQUIPMENT 30' and 33'

- Simulated teak fiberglass decks.
- Stainless steel bow and side rails.
- Water capacity — 100 gals. — 20 gals. hot water.
- Hydraulic steering — dual station.
- Refrigerator-freezer, 110 V Princess stove and oven.
- Two automatic bilge pumps; three blowers.

NOW IN STOCK:

2800	28'1" L.O.A. x 10' Beam
3000	29'9" L.O.A. x 11'6" Beam
3300	33'5" L.O.A. x 13'4" Beam

for appointment to view: phone: 385-1457

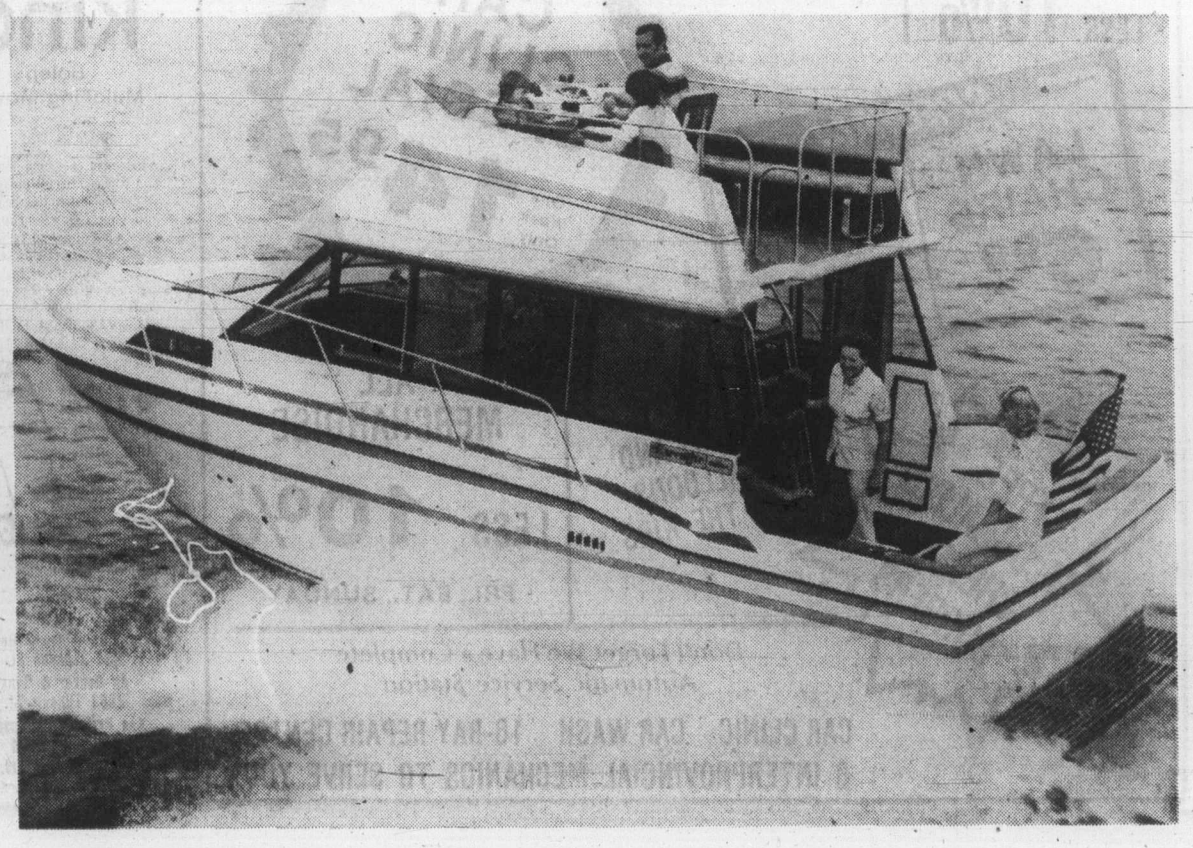

Exhibition Park results, entries

VANCOUVER—Results of Thursday's thoroughbred racing at Exhibition Park with entries for today:

FIRST RACE — $1,950, claiming, three year old fillies, six and one-half furlongs.
Miss Sheldford (Manning) $36.00 $16.10 $5.30
Lady Darkfool (Barroby) 6.40 3.20
B.L. Comedy (Wolski) 2.30
Also ran: Annie Alms, Mini Chick, Bright 'N Saucy, Poco Do, Little Inception, Our Ladyship, La Velte. Time — 1:21 4-5. Quinella paid $145.00.

SECOND RACE — $2,300, claiming, two year olds, three furlongs, 130 yards.
Lucky Times (Chabara) $3.80 $2.90 $2.40
Pappaday (Cuthbertson) 4.70 4.00
Khalnan D. (Loseth) 3.60
Also ran: Double Your Money, Tony Express, Toga Party, Ambling-Art, Rototiller, Maple Ridge, Dr. Broker. Time — 0:43.

THIRD RACE — $2,300, two year olds, three furlongs, 130 yards.
Buckon (Furlong) $9.70 $3.80 $3.20
Senior Director (Barroby) 3.70 2.80
Triple Prince (Loseth) 3.70
Also ran: Whipshot, Plyability, Supermatic, Bernard F., Whiskey Ridge, County Promise, Windsor Quest. Time — 0:43.

FOURTH RACE—$2,500, claiming, three-year-olds and up, six and one-half furlongs.
King Pit (DeMorest) $4.40 $3.00 $2.70
Mr. Bright Boy (Johnson) 12.40 6.40
Lite Whitenin (Tierney) 4.30
Also ran: Johnny Bud, Double Circle, Alderissimo, Centennial Hostess, Monashee Kid. Quinella $47.60. Time 1:20 2-5.

FIFTH RACE—$8,000, claiming, three-year-olds, six and one-half furlongs.
Little John Brown (Johnson) $21.30 $7.80 $4.40
Western Ben (Carter) 4.50 4.10
Full Moon Charlie (Cuthbertson) 5.10
Also ran: Greco Road, Patrick Michael, Tearing Down, Royal Place. Time 1:19 1-5.

SIXTH RACE—$1,000, claiming, three year olds, six and one-half furlongs.
Maya's Castle (LeBlanc) $6.30 $4.20 $3.80
Trust Pool (Chabara) 8.00 6.50
Mutual Admiration (Loseth) 3.10
Also ran: Arch Regal, Easter Gem, Nearly Irish, Bunkey's Baby, Wattsamatter. Exactor $64.40. Time 1:20 2-5.

SEVENTH RACE—$3,200, allowance, three year olds, six and one-half furlongs.
Winalte (Krasner) $12.00 $7.30 $2.80
Little Bit of Nana (Rich) 5.00 2.50
A Trip To Remember (Loseth) 2.20
Also ran: Tennessette, Barbie Baby, Scornful Pride, Adas Sage. Time 1:19 1-5.

EIGHTH RACE—$3,600, claiming, three-year-olds and up, six and one-half furlongs.
Saucy Verdict (Cuthbertson) $14.60 $6.40 $6.00
Pitt Meadows (Lanoway) 9.80 6.70
Big Ed Johnson (McMahon) 9.50
Also ran: Discovery Passage, Ship Ashore, Costarule, Avec Plaisir, Puddle Duddle, Rulaidol, Glenlyon Mac. Time 1:19.

NINTH RACE—$5,000, allowance, three-year-olds and up, one and one-sixteenth miles.
Royal Morn (Loseth) $3.60 $2.10 $2.40
Delta Bay (Furlong) 8.10 4.10
Mio Caro (Carter) 2.80
Also ran: Pancheta's Will, G. G. Hill, Moray Castle, Tango King, Grande Ribot, Overlander. Time 1:46 2-5.

TENTH RACE—$2,600, claiming, three-year-olds and up, six and one-half furlongs.
Darch (Loseth) $7.20 $3.90 $2.90
Rishalee (LeBlanc) 7.10 4.30
Successful Road (Cuthbertson) 2.90
Also ran: Great Guns Rose, Rosie De Rivster, Sweet Willie Brown, Titans Flyer, Skyride. Time 1:19 3-5. Quinella paid $49.90.
Attendance: 5729. Mutuel handle: $361,900.

Entries

FIRST RACE — Claiming, $1,950, for three-year-olds, six and one-half furlongs:
Solsbeau (Carter) 115
Fleet Ensign (Combs) 115
Supreme Michael (Loseth) 110
Amazing High (Lanoway) 115
Music Mill (Tierney) 115
Blind Bluff (Chabara) 115
Blue Moon D (no rider) 115
Sharafz (Salas) 115
Frosty Serenade (Demorest) 110
Mr. O'Giant (Barroby) 115
Also eligible:
Hardly Fair (Lanoway) 115
Louie Hierra (LeBlanc) 115
Host The Diamond (Barroby) 115
Appreland (Demorest) 110

SECOND RACE — Claiming, $2,300, for two-year-olds, nursery course:
Livingstone Coco (Brownell) 113
La Turin (Chabara) 113
Fast Gift (Maese) 113
Alfs Delivery (Smith) 113
Joynick (Loseth) 113
Cedar Sal (McMahon) 113
Sully Savan (no rider) 113
Bobby Lusto (Krasner) 113
Swan Khal (Cuthbrtson) 118
Twentinine (no rider) 113
Also eligible:
Midnite Tear (Carter) 113
Indian Pirate (Barroby) 113
Skana (McMahon) 113
Curious Call (Barroby) 118

THIRD RACE — Claiming, $1,950, for three-year-olds, six and one-half furlongs:
Time To Market (no rider) 115
Prince Tai Pan (Hernandez) 110
Felix Ribeau (Smith) 118
Teddy Bear (Johnson) 113
Grand Ole Charlie (McMahon) 115
First Tango (Loseth) 115
Frelach (Barroby) 120
Count The Pearls (Tierney) 115
Canadian Silver (Salas) 118
No Scandal (Lanoway) 115
Also eligible:
Canadian Rocky (Barroby) 115
Sassy Driver (Charlton) 118
Group Captain (Tierney) 115
Skeeler (Smith) 120

FOURTH RACE — Claiming, $2,300, for three-year-olds, six and one-half furlongs:
Years and Honor (Combs) 115
Mr. Bradley (Tierney) 115
Pool of Dreams (Loseth) 107
Golden Zephyr (Chabara) 115
Falsrons Aerialist (Carter) 115
Welcome North (Johnson) 115
Wily Roman (Demorest) 110
Just Facts (LeBlanc) 115
On The Aisle (Barroby) 120

FIFTH RACE — Claiming, $2,800, for three-year-olds, six and one-half furlongs:
Summer Shot (Barroby) 110
Local Boy (Tierney) 115
Copper Monarch (Loseth) 110
Orlies Jet (Carter) 115
Last But Best (Smith) 110
Sunday Summit (Krasner) 110
World Hero (LeBlanc) 115
Wyn Spree (Maese) 115

SIXTH RACE — Claiming, $1,950, for three-year-olds and up, six and one-half furlongs:
Crees Queen (McMahon) 117
McNoon (Manning) 112
Winning Smoke (Johnson) 119
Choice Lad (Loseth) 117
Grey For Sure (Smith) 114
Moon Golfer (Maese) 122
Jacks Crystal Ball (Cuthb'tson) 119
Charlotte Breeze (Rich) 111
Heers Hope (Chabara) 119
McLeod Breeze (no rider) 114
Also eligible:
Off Proud (Olski) 119
Lupercus (Tierney) 119

SEVENTH RACE — Claiming, $3,600, for three-year-olds and up, six and one-half furlongs:
Jet Of The Times (Cuthb'tson) 117
Hola Magic (no rider) 114
Pearly Q Witt (Loseth) 109
Devil's Daughter (Lanoway) 114
Solar Runner (Chabara) 115
Easter Trophy (Barroby) 114
Tudor Lou (Charlton) 114
Pacific Diamond (Tierney) 117
Dorset Place (Rich) 109
Choya (Smith) 114

EIGHTH RACE — Allowance, $4,600, for three-year-olds, one and one-sixteenth miles:
Jenny Win (no rider) 115
Title Victory (Johnson) 115
Market Mood (Furlong) 110
Bendina (Smith) 110
Summer Lil (Brownell) 110
Darlenes Joy (Tierney) 110
Girl Of Summer (Loseth) 111
Major Hike (Barroby) 115

NINTH RACE — Claiming, $4,400, for three-year-olds and up, one an one-sixteenth miles:
Why Beeb (Johnson) 115
Charles Of York (Smith) 117
That's The Key (Tierney) 115
Lightning Wing (Maese) 115
He's A Tuffy (Loseth) 108
Foxy Pirate D (Carter) 115
Balance Of Trade (no rider) 113
Haigs Drive (Krasner) 113
Informer (no rider) 118
Hanimi (Barroby) 115
Also eligible:
Freedom Charger (Laneway) 116

TENTH RACE — Claiming, $1,950, for three-year-olds and up, six and one-half furlongs:
Hustling Prince (LeBlanc) 117
The Aryan (Brownell) 117
LaBelle Rouge (Tierney) 112
Iron Springs (Smith) 117
Langley Beau (Rich) 118
Double Circle (Loseth) 112
Vital Guard (Chabara) 117
Tays Image (Demorest) 112
Charlie George (McMahon) 117
Als Patent (Barroby) 120
Also eligible:
Jack N' Ginger (Maese) 120
Reptonian (Tierney) 117

Selections

1. Blind Buff, Blue Moon D, Supreme Michael.
2. Twentinine, Alfs Delivery, Livingstone Coco.
3. No Scandal, Count The Pearls, Time To Market.
4. Golden Zephyr, Just Facts, Years And Honour.
5. Copper Monarch, World Hero, Summer Shot.
6. Moon Golfer, Choice Lad, Winning Smoke.
7. Jet Of The Times, Tudor Lou, Devils Daughter.
8. Title Victory, Bendina, Girl Of Summer.
9. Charles of Yark, Why Beeb, He's A Tuffy.
10. Iron Lung, Hustling Prince, Double Circle.

Buccaneers triumph

Darrell Deane scored four goals Thursday to lead Esquimalt Buccaneers to a 12-9 victory over Victoria Strathcona Stingers in a Vancouver Island Junior "B" Lacrosse League game at Esquimalt Sports Centre.

Rick Leggott had three goals for the winners, who led 5-1 after one period and 8-7 after 40 minutes.

Dwayne Ferguson scored three goals and drew two assists for the Stingers.

Boxers win

London Boxing Club edged Victoria Optimists, 9-8, in a Vancouver Island Intermediate "B" Lacrosse League game played Thursday night at Memorial Arena.

Rick Logue led the Saanich team with three goals, and Rob MacMillan of the Optimists topped his club with a matching total.

Jeune Bros.
6-DAY SALE
ENDS TOMORROW

SLEEPING BAGS
IMPORTED BLACK'S STANDARD ICELANDIC Cotton Lined. Reg. 76.95, SALE 69.95
3-lb. Fortrel Jones, Machine washable. Reg. 23.95, SALE 19.95
PIONEER, 2-LB. Jasper, Goosedown, P7043-2 Reg. 115.00, SALE 89.95
Pioneer Dacron II 2 lb. Reg. 35.95, SALE 29.95
BLACK TUSK P-7021 3-lb. BARREL BAG, Goosedown Reg. 152.00, SALE ... 119.95

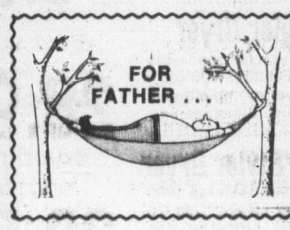

FOR FATHER ...
IMPERIAL HAMMOCKS Complete with Pillow. In Floral Patterns. Regular 17.95, NOW 14.95
CHARGEX
Open Thurs. & Fri. 'til 9 p.m.
JEUNE BROS.
570 JOHNSON STREET, 384-4322
6-18

Woolco
Catch the faces of summer!

Prices Effective 'Til June 19 or While Quantities Last

Woolco Colour Slide Film
35mm colour slide film, 36 exposures. ASA 64, processing included. $4 each

Woolco Slide Film
Choose from 35mm or 126 cartridge colour slide film, 20 exposures with processing included. 2.50 each

Woolco Colour Film
Your choice of 35mm, 126 cartridge or 110 cartridge colour print film, 20 exposures. 1.20 each

Woolco DEPARTMENT STORES
Town and Country Shopping Centre
Douglas Street and Saanich
Personal Shopping only, please!
Store Hours: Monday to Saturday 10 a.m. to 10 p.m.
BUY WITH CONFIDENCE SATISFACTION GUARANTEED REPLACEMENT OR YOUR MONEY REFUNDED

DATSUN MAKES THEM TOUGH.

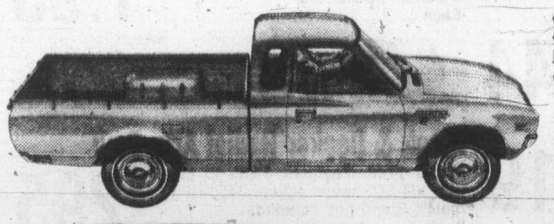

Datsun Sportruck Deluxe Cab. $4345.*
Datsun's newest pickup has nearly a foot of extra space in the cab. All the space you need for features like reclining bucket seats, carpeting, console, arm rest and optional automatic transmission. Even with the seats in a reclining position, there's still plenty of room behind them to keep your luggage or anything else you want out of the weather.

Datsun Sportruck Pickup. $3995.*
This rugged and economical little Datsun Pickup has a workhorse 2-litre overhead cam engine for outstanding economy and a good power-to-weight ratio. Its six-foot-long box is built to haul heavy loads, and its dual brake system with load adjusting valves means sure stops no matter what you're carrying. You can get automatic transmission on this one, too.

Datsun Sportruck Longbox. $4195.*
This is the half-ton truck you need for carrying bulky loads for work or campers for play. It features an all-steel body and rugged ladder-lattice frame, and is built with a full seven-foot box. Like all Datsun pickups, it's economical to drive, getting up to 37 m.p.g. on the highway and 26 m.p.g. in the city according to 1976 E.P.A. tests. Your mileage may vary. Come in soon to check out the Longbox and all the other fine Datsun pickups.

McCallum Motors Ltd., 1101 Yates Street, Victoria. Phone: 382-6122 Dealer Licence Number D-00850A
Three Point Motors Ltd., 2620 Government St., Victoria. Phone: 385-6737 Dealer Licence Number D-00740A

DATSUN The best-selling import in North America.

*Manufacturer's suggested retail price F.O.B. Vancouver, Toronto, Montreal, Dartmouth. Pre-delivery inspection, local freight and Provincial taxes extra. A dealer may sell for less. †Based on 1975 new vehicle registrations in Canada and the U.S.

Woolco
Pronto!
Polaroid's new little camera that takes SX-70 pictures.

Get in on the excitement of SX-70 picture-taking and see beautiful colour pictures develop before your eyes in minutes. 'Pronto' takes pictures from 3' to infinity outdoor and 3' to 12' with a flash. It's easy to use — frame your subject, press the button and watch the picture take shape. Fits in the palm of your hand and uses the convenient 10-shot FlashBar.

64.87 each

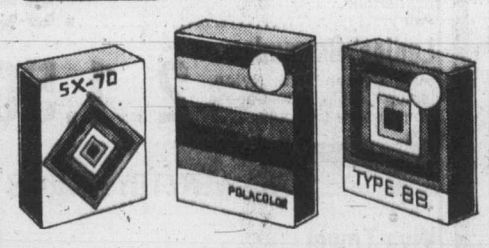

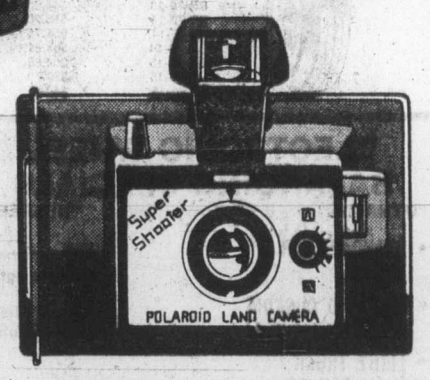

SX-70 Fits the regular SX-70 Polaroid cameras and the new Pronto camera. 10 exposures. 5.97 pkg.
Type 108 Film Polacolour. 8 exposures. Fits 200, 300, 400 series folding cameras. $5 pkg.
Type 88 Film Square size film for Colorpak 80, Squareshooter, Electric Lip and other Polaroid cameras. 4.38 pkg.
The 'Polaroid' Super Shooter Get big, super colour pictures in just 60 seconds. Uses 6 different kinds of self-developing film, has an electronic eye and shutter, automatic adjusting viewfinder and 3-element f8 lens. 28.87 each
Prices effective 'til Saturday, June 19 or While Quantities Last.

Woolco DEPARTMENT STORES
Town and Country Shopping Centre
Douglas Street and Saanich
PERSONAL SHOPPING ONLY, PLEASE!
Store Hours: Monday to Saturday 10 a.m. to 10 p.m.
BUY WITH CONFIDENCE SATISFACTION GUARANTEED REPLACEMENT OR YOUR MONEY REFUNDED

Sports digest

Court delays Braves' sale

BUFFALO (AP) — A state Supreme Court justice signed an order Thursday barring the National Basketball Association Buffalo Braves from trying to sell or transfer their assets for at least the next seven days.

Justice Joseph J. Seditw directed the Braves' lawyers to appear before him June 24 to show cause why owner Paul Snyder should not be prevented from selling the Braves until the city of Buffalo's $10-million damage suit against the team is settled.

Snyder announced Monday he had given hotel owner Irving Cowan of Hollywood, Fla., the option to buy 100 per cent of the six-year-old Braves. Cowan would move the team to the south Florida city.

On Wednesday, Snyder asked the NBA, which must approve the sale and transfer, to delay action because a group fo Buffalo businessmen was trying to get together to buy the team and keep it here.

Just a day earlier, Buffalo filed the $10-million suit, charging the Braves with breach of contract.

Murdoch joins Rangers

NEW YORK (AP) — Right wing Don Murdoch, New York Rangers' No. 1 selection in the National Hockey League amateur draft, signed a multi-year contract with the club Thursday.

Murdoch, 19, a five-foot-eleven, 180-pounder whose brother, Bob, plays for the NHL's California Seals, was junior hockey's top scorer last season with 88 goals and 77 assists for Medicine Hat Tigers of the Western Canada Hockey League.

Savard signs with Sabres

BUFFALO (CP) — Buffalo Sabres of the National Hockey League have signed Andre Savard, formerly of Boston Bruins, to a multi-year contract. Savard became a free agent June 1.

Last week Bruins signed free agent Peter McNab, formerly of Buffalo, in what was described as an exchange of free agent rights with no additional player compensation involved.

NFL quarterback charged

NASHVILLE, Tenn. (AP) — Quaterback Joe Gilliam, picked up on waivers from Pittsburgh on Monday by the New Orleans Saints of the National Football league was arrested Wednesday night on possession of cocaine and carrying a weapon, the state safety department said.

Jim Henderson, spokesman for the department, said Gilliam's car was clocked at 85 miles an hour in a 55 m.p.h. zone on Interstate 40, about 20 miles west of Nashville.

A state trooper chased the car 15 miles before Gilliam pulled over, Henderson said.

He said three small bags of a controlled substance were tossed from the car. A 38-calibre automatic pistol was found under a towel on the front seat, Henderson said.

Pachal signs

BOSTON (AP) — Boston Bruins of the National Hockey League said Tuesday they had signed their No. 1 draft choice, forward Clayton Pachal of New Westminster Bruins. Pachal had 41 goals and 57 assists as captain of the Western Canada Hockey League club.

MOHAWK TIRE CENTRE
510 GORGE RD.
Mohawk
SPRING SPECIALS

VREDESTEIN
SPRINT RADIAL
Blackwall—Tubeless

145SR—10	$32.25	165SR—14	41.20
155SR—13	37.40	175SR—14	49.90
165SR—13	39.05	155SR—15	41.35
175SR—13	45.85	165SR—15	43.20
185SR—13	52.40		

RADIAL STEEL 70
Radial Steel 70
Whitewall—Tubeless

BR 70-13	$48.98
ER 70-14	$53.98
FR 70-14	$58.75
GR 70-14	$64.61
GR 70-15	$67.89
HR 70-15	$70.70
LR 70-15	$80.47

ELECTRONIC WHEEL BALANCING SPECIALS

"DYNAMIC"	"HI SPEED"
• STANDARD CAR WHEELS	$3.49 per wheel including weights
• MAG AND CUSTOM WHEELS	$4.95 per wheel including weights
• LIGHT TRUCK Up to 750x16 1216.5	$5.49 per wheel including weights

BY APPOINTMENT

REG. 71.9
CIGARETTES 60¢ PKG.
MOHAWK TIRE CENTRE
510 Gorge Road
Phone 384-1725
STORE HOURS
MON.-FRI., 8:00-8:00
SAT., 8:00-5:30
Mohawk
master charge
CHARGEX
6-17

Woolco CHECK THESE PRICES...
Where 1st Quality Merchandise Costs You Less
You Save on every item including Name Brand Merchandise and every day needs
Prices Effective 2 Days Only, Friday, June 18 and Saturday, June 19. While Quantities Last.
ALWAYS WELCOME CHARGEX

WEARING APPAREL

Ladies' Summer Slims — Available in attractive shades of white, melon, green, blue or yellow. Sizes 12-20. Pair 4.99
Ladies' Slims — 100% Polyester, features zipper front with belt. Available in beige, brown or blue. Sizes 8-16. Pair 8.83
Ladies' Briefs — 'Hip Hugger' briefs, features elasticized waist and leg. White, nude, gold or navy in sizes S-M-L. 2 pair 1.98
Teens' Denim Jeans — 'BJ Originals', pre-washed cotton denim jeans. Available in blue only in sizes 10-14X. Pair $12
Ladies' Fooler Blouse — Blouse and t-shirt set, features tie at waist. Available in floral prints in navy, green or pink. Sizes S-M-L. Set 4.47
Boys' Pant and Shirt Set — Polyester/Cotton blends, 2-piece suit is available in colours of blue, grey or brown. Sizes 5-6X. Suit 5.78
Boys' 'Slugger' Pants — Available in solid colours or checks. Choose from blue, beige, green or brown in sizes 4-6X. Pair $5
Infants' Stretchy Sleeper — Machine washable, soft to the touch. Choose from yellow, white or pink in sizes 12, 18, 24 months. 2 for $5
Receiving Blankets — Features animal prints on a background of various pastel colours. Size, 30"x40". Each 1.17
Baby Scott Diapers — Your choice of Regular or Super Absorbent disposable diapers, fits babies up to 12 lbs. Pkg. 1.99
Toddlers' Bib Overall — Made of pre-washed denim, Canadian made. Available in navy only. Sizes 2, 3, 3X. Each 4.76
Ladies' Handbags — Ladies' summer handbags, available in white only. A good assortment of styles and sizes to choose from. Each 4.88
Ladies' Scarves — Long fashionable scarves, available in orange, mauve, blue, grey, pink, brown or green. Each 2.57
Ladies' Knee Highs — 6 pair per package, available in colours of beige or spice. One size. Pkg. 1.50
Whisper Panty Hose — Choose from all sheer reinforced toe or regular. Available in spice, cinnamon and coppertone. Pair .99
Ladies' Bermudas — 50% Cotton/50% Nylon, features cable stitch. Choose from assorted colours. 2 pair 1.50

STATIONERY, TOYS, BOOKS

Viva Towel — 2-roll package of hand towels, available in assorted pastel colours. Pkg. .97
Reynolds Wrap — Handy household foil, for 1001 everyday uses. Available in 12"x-25" roll. 2 pkgs. .93
Coleco Poly Pool — 5' diameter pool, features Holly Hobbie designs on side. Great for kids on hot summer days. Each 9.87

SHOES FOR THE FAMILY

Men's Dress Oxfords — Leather dress shoes, available in various styles in colours of black or brown. Broken sizes. Pair $9
Men's Suede Shoes — Features crepe soles, putty colour uppers and 2-eye tie. Canadian made in sizes 7-10. Pair 11.94
Ladies' Sandals — Features foam soles and cushion insoles, with wedge heel. Available in brown only. Sizes 6-9. Pair $8
Men's Casual Shoes — Leather wedge heel casual shoes, with mocassin vamp. Available in brown only. Sizes 7-11. Pair 15.98
Ladies' Casual Scuffs — Features wedge heel styling with cushion insole and rope trim on sole. Available in sizes 6-9. Pair 3.87

FABRICS - SEWING AIDS

Prints Jersey — Polyester jersey, 60" wide. Good weight, drapes well. The ideal wash and wear fabric. Yard $3
Printed Jersey — 65% Acetate/35%Nylon. Washable, drip-dry. Available in 60" width. Yard 1.96
Tye Dye T-Shirting — 60" wide, ideal for summer sportswear. Washable, available in assorted colours. Yard 1.96
Suiting — Linen look suiting, available in mix and match fabric. 45" Viscose/55% Polyester. Hand washable, 54" wide. Yard $3
Lily Crochet Cotton — 100% Cotton, 300 yards per ball. Choose from assorted colours. Ball .99
Cupid Nylon Yard — 4-ply double knitting baby yarn. Available in 1-oz. balls, your choice of assorted colours. Each .39
Traverse Rods — Renaissance decorative traverse rods, features 2½" to 3½" projection.
28"x48" each 15.46
48"x84" each 23.46
84"x156" each 33.46
156"x276" each 42.96

MISCELLANEOUS

Turtles — By Smiles & Chuckles. Delicious light or dark chocolate coated peanuts and caramel candy. 14-oz. box. Each 2.44
Imported English Candy — Pick 'n Mix—from a tremendous selection of hard and soft candies, individually wrapped. lb. 1.19
Tea Bags — Salada tea bags, package contains 250 Orange Pekoe tea bags. Pkg. 3.89
Meat Loaf — Bavarian meat loaf, great for lunches, snacks, picnics, etc. lb. 1.89
Premium Ham — Delicious extra lean ham, sliced the way you want it. Great for picnics, lunches, snacks, etc. Lb. 2.43
Black & Decker Hedge Trimmer — Deluxe 16" model, features durable edge blade and carrying handle. Each 33.88
Rain Wave Sprinkler — Oscillating sprinkler, covers up to 2200 sq. ft. Each 4.88

CAMERAS - MUSIC

8 Track Tapes — Choose from 'Tribute to Elvis', Tribute to Creedence Clearwater, Country Gold plus many more. 2 for 4.88
Photo Albums — Self-adhesive photo album, features gingham check cover in assorted colours. 6 pages per album. Each 1.99

JEWELLERY, CLOCKS, GIFTS

Unitrex LED Watches — LED digital watches, 5 function; displays month, day, hour, minutes and seconds. Gold wire mesh bracelet. Each 29.95
Sunbeam Shavemaster Razor — Features 6 carbon steel blades, stainless steel head. Complete with sideburn trimmer. Each 16.88
Men's Buxton Wallets — Choose from many styles and colours, available in a good selection of colours. Each 5.99
Men's Styler Dryer — The styler dryer for men—the Gillette Max. Features 500 watts of drying power, complete with comb and brush attachments. Each 28.99
Sunbeam Styler Dryer — Blow styler dryer, features 1000 watts of drying power. This '76 'Olympic Model' is ideal for men or ladies. Each 30.99

SPORTING GOODS - HOBBIES

Tennis Balls — Slazenger and Dunlop tennis balls, available in optic yellow only. Packaged in 3s in a vacuum packed tin. Each 3.37
Teasers — Rhys Davis teasers, choose from herring, minnow and strip. Each .97
Coleman Tourist Stove — The ideal stove for small camp-outs. Features 2 instant light burners, finished in dark green enamel. Each 22.77
Coleman Gas — Coleman fuel, the ideal fuel to use in all Coleman appliances. Each 1.95

HARDWARE — TOOLS

Black & Decker Radial Arm Saw — Model 7740. Features 3" deep cut with full 360 swivel action. 3450 rpm motor. Stand not included. Each $295
Black & Decker Drill — ¾" variable speed reversible drill, 24 amp, features 1000 rpm. Each 26.79
Black & Decker Router Kit — Model 7611, ¾ HP includes straight circular guide, ¼" fluted bits and carrying case. Each 54.88
Workmate — Handy, portable work-bench unit is light, easy to store and handle. Ideal gift for Father's Day. Each $54
24" Barbeque — Hooded model, features rotating spit with 3 position mounting. Frames, adjustable height grill, tripod stand. Gold/brown finish. Each 21.88

Woolco DEPARTMENT STORES
A DIVISION OF F. W. WOOLWORTH CO. LTD.
Town and Country Shopping Centre
Douglas Street and Saanich
Personal Shopping only, please!
Store Hours: Monday to Saturday 10 a.m. to 10 p.m.
BUY WITH CONFIDENCE SATISFACTION GUARANTEED
REPLACEMENT OR YOUR MONEY REFUNDED

The Daily Colonist.

Third Section — Victoria, British Columbia, Friday June 18 — Page 25

ann landers

Dear Ann Landers: This morning you answered the letter to the husband about his too-fat wife who has no will power.

Now, what do you have to say about a wife who is skin and bones? She was fat eight years ago but went on a strict diet and lost 45 pounds — which was 15 pounds too many. She still thinks of herself as "fat" although she is a rag, a bone, and a bank of hair.

The crazy nut can't decide what to eat. When we go to a restaurant she studies the menu for half an hour. Nothing "looks good." She finds all kinds of excuses for having "just a cup of consomme." The woman just plain hates to eat.

She's a nervous wreck — afraid she'll gain a pound — and she's making a wreck out of me. Please give me a better understanding of her problem before I walk out of here. She always reads your column and maybe she'll listen to you. — **Going Mahoola.**

Dear Mahoo: Your wife should see a doctor immediately. From the symptoms you describe it may be that she is suffering from anorexia nervosa, a common psychological problem among females (rarely males). I hope she listens to me. Her life could be at stake.

Dear Ann Landers: I took care of my father-in-law for three months while he was terminally ill. My nerves were shot.

The doctor suggested I go to a hospital to "rest up" for a couple of weeks. My husband and I decided for the same money we could go to a resort.

The first week was wonderful, then we ran into a fisherman buddy and his wife from our home-town. The three of them decided we should take an apartment together. I was against the idea, but went along with it to keep the peace.

The other husband informed me on the first day that I would have to do all the housework and get the meals because his wife was "tired" and on holiday. I said "No," emphatically, and explained that I was "on holiday," too. My husband became upset and gave me the silent treatment for the entire week. In the meantime, I did all the work because the other wife slept until noon and it took her two full hours "to meet the world."

I feel my husband was very disloyal because he didn't stick up for me. Now that we are home he still isn't speaking. What do you suggest? — **Hurt.**

Dear Hurt: A man who is so immature needs counseling. Since he'd probably refuse to go, I suggest that YOU go, in order to learn how to live with the situation ox. Also, you might learn a few things about yourself, such as why you let him (and others) kick you around so shamelessly.

Dear Ann Landers: I am a 14-year-old girl who is in love — no matter what yo say. It's just as real as if I were 21. I know it's love because I can't think of anything but Ron. He's on my mind every minute of the day. I dream about him every night.

Ron loves me, too, I think At least he loves me in his own way. (That's how he puts it.) He is 15 and I am the first girl he has ever kissed. This is the problem. I can't get him to kiss right. He keeps his lips closed very tight. Any suggestions on how to loosen him up? — **Ape Over Ron.**

Dear Ape: Sorry, I'm fresh out of advice for 14-year-old girls on how to teach 15-year-old boys how to kiss. Nature is the best teacher of all. When Ron feels like "loosening up," he won't need any lessons, honey.

Stockbroker proves point

NEW YORK (AP) — Myrna Liebowitz, president of the Women's Stockbrokers Association, has been giving seminars on "Everything you always wanted to know about finances but were afraid to ask." "Now even my husband is impressed," she says, "because when he goes places he is called Mr. Liebowitz, which is my maiden name."

Esquimalt couple married 60 years

An Esquimalt couple, Rev. and Mrs. P. V. Samson of Carlton Terrace will celebrate their 60th wedding anniversary at a reception at the Victoria Golf Club from 3 to 5 p.m. Saturday.

They were married in Granby, Que., on June 21, 1916, a month after Samson was ordained to the ministry of the Congregational Church in that city. He holds a bachelor of arts degree from McGill University (1914) and a bachelor of divinity degree from the University of Manitoba (1924).

They lived in Calgary, their first church being the First Congregational Church in that city, and they also lived in Deloraine, Man., Souris, Minnedosa and Winnipeg.

When Samson retired in 1954 they moved to Edmonton where he served at Forest Heights United Church.

In 1962 they came to Victoria where he again served as a visiting minister, to Victoria West United.

Among those attending the reception will be their son-in-law and daughter, Dr. and Mrs. Ian (Gladys) Shand of Vancouver, and their son and daughter-in-law, Mr. and Mrs. Richard Samson of Victoria. Another son, Robert, died in 1953. Six grandchildren and two great-grandchildren, sons of Mr. and Mrs. Ronald Shand of Sidney, will also attend.

The Samsons have eight grandchildren and four great-grandchildren.

Arena burns at Vanderhoof

VANDERHOOF (CP) — Fire has destroyed the civic arena and an adjacent curling club. Jack King, village clerk-treasurer, said the arena was insured for $500,000 but will cost more than $1 million to replace. Trevor Miller, curling club secretary, said the curling club was insured for full value at $118,000.

STAMPS
WANTED
Appraisals, Collections
Accumulations, Estates.
B. Schulze Stamps Ltd.
RR 7, Victoria. 479-5745

Reitman's
Anniversary Sale
20% OFF
TOPS!
choose from a tremendous selection of t-shirts, tank tops and blouses! The perfect thing for your sensational summer wardrobe! Assorted colors and sizes!
SALE ENDS SAT., JUNE 19
available at Town and Country S.C. only
CHARGEX 6-18
master charge

Electronic accuracy at the low price of an ordinary watch!
BULOVA ACCUTRON
$75. from
Lightweight and elegant. Stainless steel case. Black pigskin strap. Luminous hands and markers. $75
Yes, now you can own a famous Accutron watch for as little as $75. Accutron's tuning fork movement is so precise that Bulova guarantees accuracy to within a minute a month.* For dress, work or play, Accutron styles for him and for her are fashion right.
Gold colour dial and bracelet. Waterproof. $200
Lady's Accutron. White case with black velveteen strap. $75
Deep blue dial. White case and bracelet. $150
For her. Cocoa dial. Gold colour case and bracelet. $225
See these and other great values at
Easy Terms
Chargex
MasterCharge
6-18
CIVIC PARKING TICKETS VALIDATED
ROSE'S LTD.
1317 DOUGLAS ST.
Downtown
JEWELERS
*We will adjust to this tolerance, if necessary. Guarantee is for one full year.

MEXICAN GIFT SHOP
1702 Douglas 385-1118
Across from the Bay
A Great Place to Choose
DAD'S GIFT!
• Hand Tooled Leather
• Wallets • Belts
• Golf Bags • Key Cases
• Brief Cases

Harrison
draperies & fabrics
3 Days Only ! June 17, 18 & 19
Thursday, Friday & Saturday
SALE
20% OFF
Our complete collection of
Ready-made Draperies and Bedspreads
50% OFF!
ON LABOUR
custom draperies
any length, any width !
French pleated, made to your exact measurements. Shop Harrison this Thursday, Friday or Saturday, or call our convient shop at home service !
Save 20% on our entire store inventory of ready made draperies and quilted or non-quilted bedspreads. Assorted fabrics and textures floral, stripe, novelty prints, jacquards and plain colour hues.
No special orders please. Shop early for best selection. First come, first served !
Harrison
draperies & fabrics
Because you're special... we're specialists
Hillside Shopping Centre
595-8114
CHARGEX
master charge

Bulletin Board

Sons of Scotland, Camp Balgownie No. 204, will hold its monthly meeting at 8 p.m. today at Norway House, 1110 Hillside. After the business meeting there will be dancing and refreshments. Prospective members are invited to attend.

TEA

Victoria Purple Star Lodge No. 104, Ladies Orange Benevolent Association, is holding an old-fashioned tea in the Orange Hall, 1620 Fernwood, at 2 p.m. Saturday. A display of old-time articles will be featured, along with a bake table.

ROSE TEA

Gordon Head Garden Club will hold a rose tea and flower display from 2 to 4:30 p.m. Saturday in Gordon Head Community Hall, 4146 Tyndall. Admission is 75 cents and includes tea.

BRITISH-ISRAEL

The British-Israel World Federation will meet at 3 p.m. Sunday in the Dominion Hotel Yates, for a quarterly world prayer service.

CONCERT

The Victoria branch of the Royal Scottish Country Dance Society is presenting a program of Scottish country and highland dancing from 2 to 4 p.m. Sunday at Cameron bandshell, Beacon Hill Park.

REUNION

Families of 48th Battalion veterans will be joining the First World War veterans at a reunion of the fighting force at 5 p.m. June 26 in Holyrood House. The 48th Battalion left Victoria on June 25, 1915, with a strength of 1,156 men, and was formed from the 50th Gordon Highlanders, 88th Victoria Fusiliers, 68th Earl Grey's Own Rifles (Prince Rupert) and the 102nd Rocky Mountain Rangers. Commanded by Lt.-Col. W. J. H. Holmes, it was the fourth infantry battalion to leave B.C. A parade to the legislative buildings will take place at 3:30 p.m. where a brief memorial service will be held in the rotunda.

CREATIVE ARTS

Victoria YM-YWCA is offering five weekly creative arts programs for 12 to 17 year olds from 1 to 4 p.m. Mondays to Fridays starting July 5, with hand pottery for the first week's sessions, followed by leatherwork, gift crafts, macrame and fabric decorating. Cost per week is $8 for Y members and $12 for non-members. Registrations are being taken at the youth desk at 880 Courtney or more details may be obtained by phoning 386-7511.

EARLY BIRD PRENATAL CLASSES

The Capital Regional District Community Health Service has started to provide "Early Bird Prenatal Classes". These are for women in the early months of pregnancy and will consist of two evening lectures; one on nutrition in pregnancy, and one on general care in pregnancy. These will be given in addition to the regular prenatal classes. Husbands are welcome.

Phone your Doctor or 385-3351 for further information.

It carries keys, cash and credit cards too!

Here's leather you can load... with folding money and cheques, a couple of dozen credit cards...and 6 keys on 6 easy-to-use hooks. The hooks and fittings are fine gilt. Closes to 3½" x 4".

In steerhide: dark brown or black. In buffalo calf: brown only.

$13.50

BIRKS JEWELLERS

706 Yates St. Hillside Shopping Centre

QUALITY MERCHANDISE...

RCA
Toshiba
Hitachi
Electrohome
Knechtel
Vilas
Heirloom
Sealey

FRIENDLY PROFESSIONAL SERVICE

Tillicum Furniture

...our customers are no.1

Hillside SHOPPING CENTRE

For Father's Day

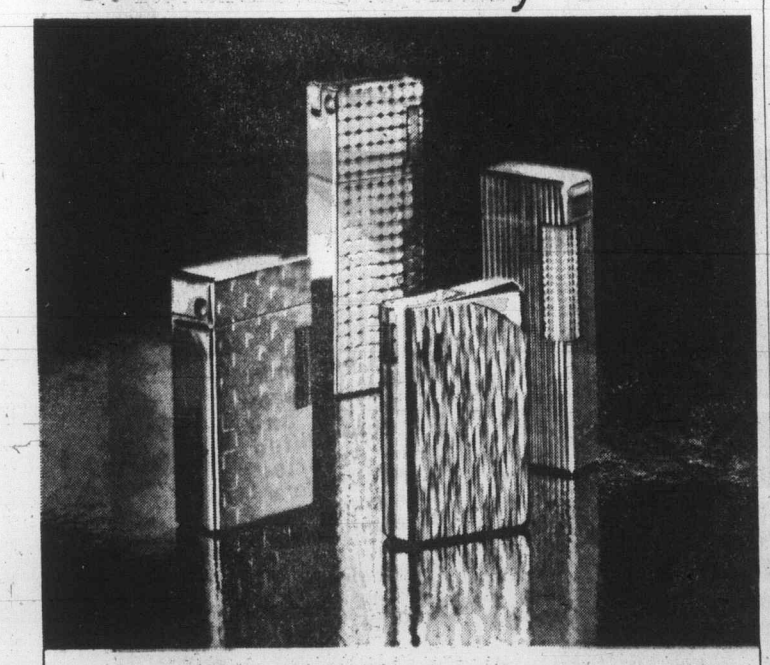

May we offer you a light, Sir?

Men who know lighters tell us they like Crest butane products because they work so well. They also like their attractive modern design—and their reasonable price.

All this must be true because we sell so many of them!

Shown above from left to right, all in gilt: $14.95; $12.95; $19.95 (electric); $29.95.

(These models are also available in chrome.)

CHARGEX BIRKS JEWELLERS master charge

706 Yates St. Hillside Shopping Centre

—CP

She's sharp on her feet

Sharon Ontko's face is a model of concentration as she competes in sword dance event at Sons of Scotland annual highland games at New Westminster. Other events included piping, caber tossing, hammer

Mexico ending foreign trademarks

¡Pepsi non, Mexi si!

MEXICO CITY (AP) — In a few years Mexico won't look so much like the United States and Canada, outside Quebec at least.

Gone in Mexico will be the names of Shakey's pizza parlors, Bib Boy hamburgers, Kentucky Fried Chicken, Denny's restaurants and the ubiquitous Coca-Cola that can be found in the most remote villages.

A new trademarks and patents law requires Spanish-language names for all foreign establishments and all foreign products, from lipsticks to electric drills.

The new law, which became effective Feb. 11, might not turn back the tide of popularity of U.S. products, but it will make them less visible.

The change will come in two phases. By Feb. 11, 1979, all foreign companies will be required to use a Spanish-language name for their products or establishment that is displayed with the same prominence as the non-Spanish language name.

Then, at some date yet to be determined, only Spanish-language names will be permitted.

The law will be more costly to some foreign companies than to others.

Bottling companies will have to make new bottles. Pepsi Cola, for example, would have to turn out bottles that have the popular name on one side of the bottle and a Spanish name like Mexicola on the other side.

Ford, General Motors and Chrysler, on the other hand, will simply have to add another piece of chrome with a Spanish-language name to their cars. All three assemble automobiles in Mexico. So do France's Renault, Japan's Datsun and Germany's Volkswagen.

Foreign businessmen of some companies are more concerned about the new patent regulations.

The law strips patent protection from new products of beverages, pharmaceuticals, food, fertilizers, herbicides, pesticides and fungicides. It allows the government to grant patents to competitiors when a company is not producing the product in Mexico in sufficient quantity to meet domestic demand and filling export opportunities.

The law implements President Luis Echeverraia's position that industrialized countries should transfer technology to, and share their wealth with, the developing countries.

Patent and trademark experts agree that the new law will give Mexico a bigger bite of the profits now reaped by multinational companies operating here.

Combined with a foreign investment law of three years ago that requires companies to be at least 51 per cent owned by Mexican nationals, Mexico has adopted one of the stiffest postures in Latin America in the control of foreign companies.

Some U.S. businessmen say privately that the new law will lead to a wholesale departure of foreign business capital from Mexico. Direct U.S. business investment in Mexico is about $3 billion, which is about 75 per cent of total foreign in vestment.

Other businessmen, however, emphasize that the law denies patent protection only to new products and that in today's business world the copying of a product without actually invading the patent is commonplace anyway.

Moreover, they say, and other foreign companies whose new products are denied patent protection will continue to dominate the market because of their strong positions in available investment capital and superior production techniques, marketing and advertising.

Under the new law the government reserve the right to include new industrial areas where patents will not be issued for new products.

Companies denied patent protection for new products would not be left completely helpless in realizing profits for the idea that might be copied by someone else. They would be issued certificates of invention which would entitle them to royalties to be set by the ministry of trade and commerce.

Government spokesmen insist that the new law should not be construed to mean that Mexico plans to disregard the International Patent Agreement of Paris or that there is any intention to withdraw from it.

OAK BAY SUMMER SWIMMING LESSONS

REGISTER NOW!

Tots, Adults, Lifesaving ALL AGES—LEVELS

Phone 595-SWIM FOR INFORMATION

oak Bay parks and recreation

6-18

SPECIAL SAVINGS FOR DAD!

SAVE 30% On Electronic Lighters

12 different models to choose from

Regular Price from $15-$70

Bar Accessories 20% Off

Barometers 20% Off

West Coast Gift Shops

Hillside Shopping Centre By the fountain 595-1434.

6-17

Free-spirited look coming in sportswear

NEW YORK (UPI) — Deigners are emphasizing the free-spirited, sportive, look for fall, with light and feminine designs.

Tanner of North Carolina showed everything from jewelry to hats and handbags to go with jumpers, all designed to sell for a comfortable $58 to $90.

Tanner's fabrics shown at the semi-annual fall fashion press week here ranged from corduroy and wool blends to acrylic and polyester knits.

The 25-year-old Rutherfordtown, N.C. fashion house opened with a three-piece forest green, blazer suit of corduroy that comes with or without a matching derby hat and double-envelope bag.

Two clingy, pastel-colored, spun polyester dresses were tie-dyed to give them a suede look. They were worn with matching gaucho hats, clutches and necklaces.

Tanner's aztec blanket fashions drew loud applause. They included a three-piece outfit of vest, skirt and turtleneck with matching "shoplifter's" bag, like a bulky knitting bag. "Blanket," by the way, refers to the fabric pattern thte cut is slim and light.

European-born Roger Kuper's fall '76 collection of suedes and leathers included a rust-colored buckskin baseball warm - up jacket and black leather aviator jacket with knit cuffs and waistband. Another Kuper eyecatcher was a cowhide trench coat complete with paulettes, belt and leather buttons.

A floor-length evening coat trimmed with black chincilla by the Brothers Christie drew raves, as did a reversible grey white coat with bleached white skins.

Arthritis hits young, too

LONDON (UPI) — Most people accept rheumatism and arthritis as among the hazards of growing older. Few realize the thousands of children also suffer from the same dangerous and often very painful maladies.

The British Arthritis and Rheumatism Council in a report titled Children Get Arthritis, Too intended to shock the British public into an awareness of the tragedy of the young victims, says it is hoping for a complete cure in the future.

"Nobody believes," said the council, "that children get what is widely thought to be a 'granny's disease' but children can get rheumatism at a year or even younger."

The booklet adds: "This report is different. It has nothing to do with growing old; it is about arthritis in children. The phrase shock-report is hackneyed and over-used but this may be a valid context for its use. It will shock many to learn that children as young as a year old can get arthritis and that, if not properly managed and treated, it threatens them with crippling, blindness, stunted growth and even death."

The report accused Britons og being so familiar with arthritis and rheumatism that they have too easily accepted the pain and disability caused to millions of sufferers.

"Arthritis is the over-all name for a set of very nasty diseases," it said, "but there is still the widespread feeling that it is just something to be put up with. The phrase 'just a touch of rheumatism' is part of Britain's national phraseology: 'Those who feel that touch know that it is not just a fleeting touch but a painful grip of very long duration."

The report offers some hope to the thousands of child victims. It says that although most of them face long years of treatment, 70 per cent of those who get arthritis early in life make a good recovery.

This has been achieved mainly through research and treatment developed at the Canadian Red Cross Memorial Hospital in Taplow, Berkshire, which cares for the largest group of children in the world suffering from arthritis.

The report said some children used to go blind or nearly so.

"This is now much less likely," said Dr. Barbara Ansell of the Taplow team, "because of drugs which help the eye and also surgery. Arthritis in children is very rarely a killer disease. However, because the child's general health is undermined, relatively minor infections which a normal child could cope with, can prove very serious and occasionally lead to death."

The report said arthritis used to stunt growth so that teenagers were often no taller than six year olds but the use of steroids has helped avoid dwarfism. Even the 30 per cent of children who do not make a complete recovery can expect to lead "reasonable lives," the report said.

Prevention best cure

KANSAS CITY (AP) — The best treatment for allergy to food is to avoid the offending foods in all their forms, says dr. Frederick Speer of the Speer Allergy Clinic. In the United States cow's milk is the most common allergen. Others are chocolate, cola, corn, eggs, citrus fruits, tomato wheat, cinnamon and artificial food coloring.

$1 million for interviews

PETERBOROUGH, Ont. (CP) — The Canada Council has awarded a research grant of almost $1 million to Bernard Blishen, head of York University's institute for behavioral research in Toronto.

A council spokesman said Wednesday the grant was one of the largest ever given for academic reasearch.

Blishen, of Peterborough, Ont., said he and four other York University professors would use the grant to measure the quality of life in Canada by new, unconventional methods.

The former Trent University sociology professor said most similar studies used economic indicators — statistics on the gross national product, average incomes, the number of people who owned homes and the amount of money federal and provincial governments spent on such things as education and health care.

"But we can't make the assumption any more that money brings satisfaction, that the quality of life necessarily is improving," he said in an interview.

Blishen said his group would collect personal evaluations of life in Canada from residents of all provinces next spring.

He said people would be asked their views on the economy, educational institutions, political life, the physical environment, cultural and recreational activities, health care, housing, law enforcement, and their families.

NEED NEW DRAPES?

SAVE UP TO 20% ON MADE TO MEASURE

DRAPES WITH OUR Mobile Drape Store — To Your Door

Phone: 386-1259

We measure, make and install. Full range of drapery fabrics to choose from.

Matching Bedspread-Drape Ensembles.

Kirsch Rods supplied and installed.

Complete Homes a specialty.

Exact prices — Not just an estimate.

For Prompt, Honest and Personal Service Phone us day or evening. Weekday or Weekend.

(Model) MOBILE DRAPE STORE — 386-1259 Ltd.

5-27

the Restaurant you've been waiting for!

TJ's

Municipal red tape keeping housing prices too high

Red tape at the municipal government level is keeping the price of houses 20 per cent higher than they need be, the head of the provincial government's housing development corporation said Thursday.

Appearing before the Public Accounts Committee Thursday morning, Vern Paulus, head of the crown-owned Dunhill Developments, said that an easing of regulations governing new developments would see drastic price drops.

Paulus said he was confident the majority of medium-desnity developments would quickly become eligible home purchase grants if municipal governments would relax their stands.

Houses valued at more than $47,000 are not eligible for home purchase grants under the present system. The NDP has claimed that the ceiling is too low and eliminates virtually all home-purchasers from the grant system.

Paulus told the committee he felt the government should pass legislation forcing municipalities to loosen their red tape but admitted he didn't expect to be popular at the municipal level for his recommendation.

One of the main problems, he said, was that while all communities lamented the lack of available housing only a few were prepared to accept medium or high-density projects alongside them.

He said municipal governments tended to listen too easily to people who don't "want to have anyone move in beside them, certainly not anyone in a higher density development than they are."

Paulus disagreed with Gary Lauk (NDP—Vancouver Centre) when Lauk suggested the $47,000 ceiling for eligibility for grants and second mortgages would hold back housing development.

He said even in Vancouver and Victoria where housing units are the highest in price, condominiums and strata title dwellings could be made available at or lower than the ceiling.

He agreed that single family houses would find it difficult to meet the ceiling in urban areas but insisted that the single-family unit was no longer a viable housing unit in the larger cities.

Medium and higher density housing must be built so that suitable services can be provided at reasonable cost, Paulus claimed.

In their attempts to placate their electorate, municipal councils have "gold plated" their standards for housing development, Paulus said. "They thereby put housing out of the financial reach of many families," he said.

Paulus said another reason for higher costs was the sometimes interminable delays created at the municipal level. A year's delay, which Paulus said was average these days, meant a cost increase of at least 10 per cent when interest, overhead, carrying charges and inflation are considered.

On land prices, Paulus told the committee land values had reached their peak in 1975, had fallen slightly this year and were now stabilized.

Men's haircut to cost more

TORONTO (CP) — An organization representing 1,350 Ontario barbers says its members will raise their minimum charge for a man's haircut by 50 cents to $4.50 as of July 1.

The Hairstylists of Ontario Association Inc. said its members will also increase their price for a man's hairstyling by 50 cents to $7.50.

2 for 1 salad sale

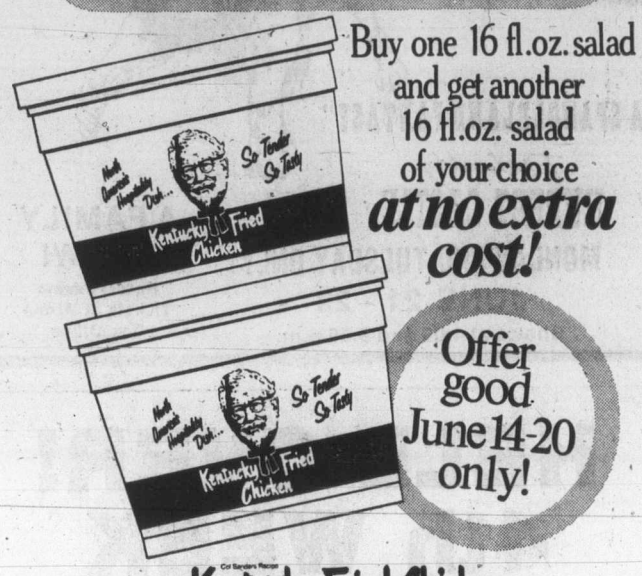

Buy one 16 fl.oz. salad and get another 16 fl.oz. salad of your choice *at no extra cost!*

Offer good June 14-20 only!

Kentucky Fried Chicken.
Colonel Sanders and his boys make it "finger lickin' good"

At your nearby Ernie's Take Home

SHOW and TELL!

Express yourself! Buy a tee-shirt from Thrifty's Market Square. For a little bit more, we'll print your choice of picture or saying on it . . . right there, while you wait!

THRIFTY'S
MARKET SQUARE
556 JOHNSON STREET

BE A RACE DRIVER at KARTLAND
FUN FOR ALL
EVERY DAY
OPEN SAT., SUN., 10-10
OPEN MON.-FRI., 2-10
Take the No. 930 Bus downtown to
DOUGLAS at VANALMAN
6-10

FRIDAY and SATURDAY 15.95 per person
MENU GASTRONOMIQUE

Antonio's fine french cuisine
2 CENTENNIAL SQUARE
for reservations phone 384-7014
WATCH FOR NEXT WEEK'S MENU
6-4

SHRIMP CLAMOR
CONSUMME DOUBLE AU SHERRY
CHATEAUBRIAND SALADE PORTUGAISE
WHOLE BAKED ALASKA FLAMBE
SPANISH COFFEE

Felice's DINING LOUNGE
Gourmet meals, eloquently served in luxury surroundings
LUNCH: MON.-FRI. 11:30-2:30
DINNER: DAILY 5:30-11:30 P.M.
1218 Wharf, Hartwig Court
enter parking lot past wharf at bottom of Yates Street.
5-29 Reservations Please: 385-4497
watch the inner harbour over lunch, over dinner

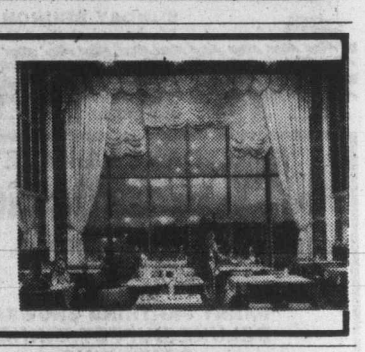

The Raven plays a profoundly important role in the religious and mythical tales of the West Coast Indians. His vocal capacity is extraordinary, and he can produce a whole range of sounds, from the guttural tones (which bear an uncanny resemblance to some of the native languages of the northern B.C. coast) to single wonderful sighing sounds which cause the wanderer in the deep woods to pause in astonishment and look high into the dark trees for the spirit voice of the forest . . .

Discover the feast of the Raven and the heritage of West Coast cuisine.

Splendid food served with style amidst the magic of authentic Indian art. Free underground parking, air-conditioned comfort, table telephone service, custom-designed music system.

One block from the Parliament Buildings in Harbour Towers.

Raven's Dining Room and Lounge
345 Quebec St. Telephone 386-7444

We go a long way to please you.

Across borders, across oceans to the other side of the world. A visit to Britain, a holiday in Europe, a week in the Caribbean sun, or an adventure in the U.S.A., . . . wherever you're going, Air Canada is ready to take you there – in style.

We make the going easy for you. On many of these flights, you'll fly in the superb comfort of our wide-body L-1011 or 747's. And enjoy our friendly in-flight service which includes gourmet dinners, country fresh breakfasts and piping hot lunches.

We've got a lot going for you on the ground, too. Want to tour the captivating capitals of Europe . . . laze on a Caribbean beach . . . or do your own thing in a rented car with the freedom to go where you want? Whatever you want to do, we've got a wide range of holidays to suit your needs. Call us, or your Air Canada travel agent soon to find out just how much we've got going for you.

AIR CANADA

ASK MR. FOSTER TRAVEL SERVICE
Main Floor 385-8731 the Bay

BLANEY'S TRAVEL SERVICE
920 Douglas St. 382-7254
1503 Wilmot 598-4531
"The Arrangers"

THOMAS COOK World Travel Service
1322 Douglas St.
388-7811

If It's Travel It's FEATHERSTONE TRAVEL SERVICE
101 Parliament Mews
230 Menzies 386-8427

If It's Travel It's FEATHERSTONE TRAVEL SERVICE
734 Yates St.
386-6101

If It's Travel It's FEATHERSTONE TRAVEL SERVICE
Colwood
478-9505

traveleyden
For Information and Brochures
388-4201

BAYSHORE TRAVEL LTD.
1622 Government St
382-7103

Coast to Coast Newspaper Advertising Sells the Most

ESQUIMALT BUCCANEER DAYS
7:00 P.M. FRIDAY, JUNE 18, 1976
ESQUIMALT SPORTS CENTRE
Crowning of Buccaneer Queen Barbara Rainsford
by Retiring Buccaneer Queen Denise Lockett
and His Worship, Mayor A. G. Young
Music by Royal Canadian Sea Cadet Corps "Rainbow" Band
Displays by
Esquimalt-Saanich "Lionettes" Baton Corps
★ ★ ★ ★ ★ ★ ★ ★ ★ ★
Rhythmics Victoria
"SUNSET CEREMONY" Royal Canadian Sea Cadet Corps "Rainbow" Band
TEEN DANCE 8:45 P.M.-11:30 P.M. Music by "ZINGO"
Compliments of BACCHANALIA CABARET
SENIOR CITIZENS DANCE
Recreation Centre 7:30 P.M.-10:00 P.M.
Music by "THE COLUMBIANS"
EVERYONE WELCOME
Hosts — Silver Threads Members

SATURDAY, JUNE 19, 1976
PROGRAM OF EVENTS

6:30 a.m.	"WAKEY, WAKEY"	
7:00 a.m.-12 Noon	Lions Pancake Breakfast	Rear Sports Centre
10:00 a.m.	Midway Rides and Concessions	Rear Sports Centre
10:30 a.m.	Buccaneer Days Parade	Esquimalt Road from Dominion to Admirals
12:00 Noon	Softball Tournament	Bullen Park
12:15 p.m.-2:00 p.m.	Band & Drill Team Contest	Sports Centre
12:30 p.m.-5:00 p.m.	Beer Garden with Entertainment	Bullen Park
		Rear Recreation Centre
1:00 p.m.-4:00 p.m.	Swimming Displays	Recreation Centre
1:30 p.m.	Children's Races	Bullen Park
2:00 p.m.	Gymnastic Display	Sports Centre
2:00 p.m.-5:00 p.m.	Garden Club Flower Show	Recreation Centre
2:00 p.m.-5:00 p.m.	St. Paul's Church Tea	Recreation Centre
2:00 p.m.	Pizza Pieman Pie Eating Contest	Bullen Park
3:00 p.m.	Egg Throwing Contest	Bullen Park
3:30 p.m.	Baby Bottle Contest	Bullen Park
3:45 p.m.	Ladies' Nail Driving Contest	Bullen Park
9:00 p.m.	BUCCANEER BALL	Sports Centre

Music by "RON DAVIES" — Hosts — Junior "B" Hockey
Admission — $5.00 per Couple
TICKETS MUST BE PURCHASED IN ADVANCE AT THE SPORTS CENTRE

SUNDAY, JUNE 20, 1976
KINSMEN GORGE PARK

10:00 a.m.	Fishing Derby — Children (12 & under)
	1st Prize—Bicycle
	2nd Prize—Fishing Rod, Reel & Tackle Box
	3rd Prize—Fishing Rod & Reel
11:00 a.m.	Food Concessions Open
11:30 a.m.	Children's Races
12:00 Noon	Ball Throw
12:30 p.m.	Tug-of-War
1:00 p.m.	Treasure Hunt
2:00 p.m.	Sky Divers
3:00 p.m.	Log Roll
4:00 p.m.	Wind-Up of Fishing Derby Prize Giving by Buccaneer Queen

PRATT & LAMBERT PAINT
Available Monday, June 21st
wholesale At retail
NATIONAL PAINT STORES LTD.
Fairfield Shopping Plaza
1560 FAIRFIELD
595-1044

MEMORIAL ARENA
ROLLER SKATING
Come Join the Fun!
FRI. 8 P.M. to 10 P.M.
6-17

Brentwood Inn
7172 Brentwood Drive
Brentwood Bay
Vancouver Island
NEXT TO MILL BAY FERRY
JUNE SPECIAL
- FRESH FRUIT COCKTAIL
- SALAD BAR
- STEAK & WHOLE BABY ATLANTIC LOBSTER
- FRESH VEGETABLES & SMALL ROAST POTATOES
- OVEN BAKED SCONE BREAD
- SPANISH COFFEE

$10.95 Per Person
Reservations 652-2413
OPEN 10 A.M.-12 P.M. MONDAY thru SATURDAY
10 A.M.-10 P.M. SUNDAY
SUNDAY BRUNCH
Every Sunday 11:30 to 2:30
6-9

THE Colony MOTOR INN

"MR. VERSATILITY"
RICKEY MANN
A truly versatile entertainer, equally adept at the keyboard, guitar or chordovox playing both the pop tunes or old standards.
"Rickey is acclaimed as a show-stopper."
NIGHTLY FROM 5 P.M. IN THE COACHLIGHT ROOM
Colony MOTOR INN
2852 DOUGLAS ST. PHONE 385-2441

WATCH FOR THE SHRINE BAND AND UNITS performing at major shopping centres
SHRINE CIRCUS

"A SPANGLELAND FANTASY"
Produced by HUBERT CASTLE
MEMORIAL ARENA
MONDAY AND TUESDAY ONLY
JUNE 21 - 22
Shows at 4:00 and 8:00 p.m.
A FAMILY SHOW!
Reserve seats
Tickets at Arena Box Office

DINE, DANCE & HAVE FUN
at the wig & dickie with
YOUR HOST FROM LONDON, ENGLAND
EDDIE SHEAR
AND THE
"PENNY FARTHING SHOWBAND"
DELUXE BUFFET DINNER
FEATURING
English Roast Beef
—YORKSHIRE PUDDING & ROAST POTATOES
ONLY $6.50 Per Person
EVERY THURS.—FRI.—SAT.
Dinner 6:00-8:30 Cabaret from 9:00
THE WILSON MOTOR INN
850 BLANSHARD ST. 5-20 385-6787

There's never been a comedy like
HAWMPS!

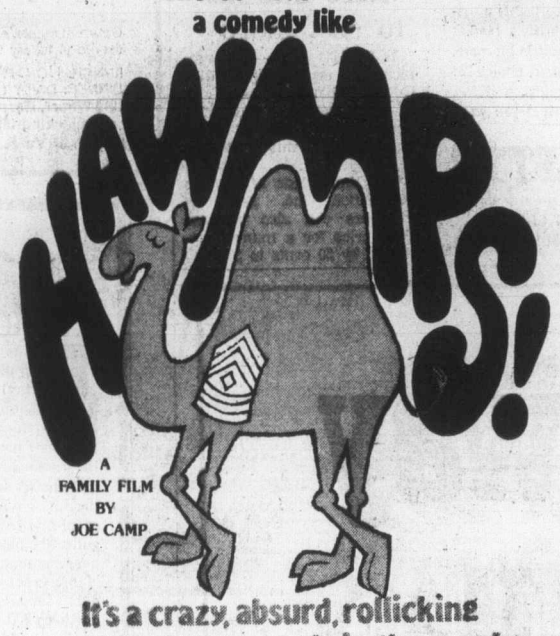

A FAMILY FILM BY JOE CAMP
It's a crazy, absurd, rollicking comedy about camels in the cavalry
Boy are you gonna laugh!
starring JAMES HAMPTON • CHRISTOPHER CONNELLY
also starring SLIM PICKENS • DENVER PYLE • GENE CONFORTI
MIMI MAYNARD and JACK ELAM as "Bad Jack Cutter"
AND FOR BENJI FANS
Benji's Life Story
A SHORT SUBJECT
MATINEES: FRI., SAT., SUN. 1:45, 4:05, 6:30, 9:05
MON.-THURS., 6:30, 9:05
GENERAL
ODEON 1
780 YATES STREET
383-0513

HELD OVER!
4th WEEK

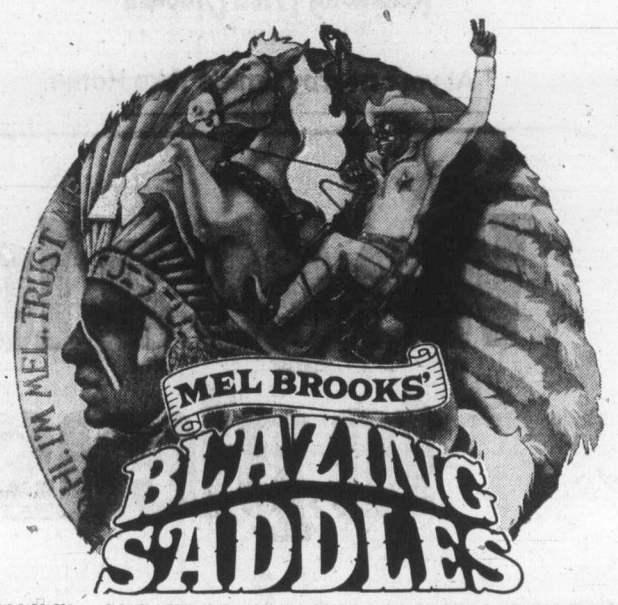

MEL BROOKS' BLAZING SADDLES
"BLAZING SADDLES" Starring CLEAVON LITTLE · GENE WILDER · SLIM PICKENS · DAVID HUDDLESTON · CLAUDE ENNIS STARRETT, JR. Also Starring MEL BROOKS · HARVEY KORMAN and MADELINE KAHN · Screenplay by MEL BROOKS, NORMAN STEINBERG, ANDREW BERGMAN, RICHARD PRYOR, ALAN UGER · Story by ANDREW BERGMAN · Produced by MICHAEL HERTZBERG · Directed by MEL BROOKS
PANAVISION® TECHNICOLOR®
From Warner Bros. A Warner Communications Company
HAIDA
908 YATES STREET
382-4278
MATURE
Parents: a comedy with some coarse language. (R. W. McDonald, B.C. Director).
MATINEES: FRI., SAT., SUN. 1:30, 3:25, 5:20, 7:20, 9:20

enjoy dinner dancing at HY'S new HILLSIDE INN

(formerly Little Harry's)
Enjoy the relaxing atmosphere of our beautiful newly decorated dining lounge.
Music by GABBY
Open Mon. to Sat. 11:00 a.m. to 1:00 a.m.
Hillside SHOPPING CENTRE
RESERVATIONS: 595-2552
American Express

The F+B Ambulance Co. is looking for a few good men...but they will take anybody they can get.

BILL COSBY
RAQUEL WELCH
HARVEY KEITEL
Mother, Jugs & Speed
SHOWS DAILY AT: 1:30, 3:15, 5:10, 7:10, 9:10
MATURE
WARNING: some coarse language. (R.W. McDonald, B.C. Director)
ODEON 2
780 YATES STREET
383-0513

HOLY SMOKE

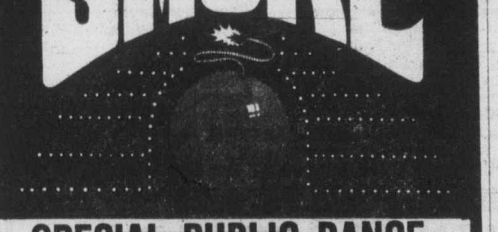

SPECIAL PUBLIC DANCE
Friday, June 18 9-12 $3
1975 BEE STREET
595-SWIM
Oak Bay parks and Recreation 6-18

Tighten your seat belt.
You never had a trip like this before.

VANISHING POINT
PETER FONDA SUSAN GEORGE
DIRTY MARY CRAZY LARRY
MATURE
Warning: coarse language throughout.
(R.W. McDonald, B.C. Director)
COUNTING HOUSE CINEMA 1
BROAD AT BROUGHTON
383-3434
ONE COMPLETE SHOW 8:00
CRAZY LARRY 8:00
VANISHING POINT 9:45

REDFORD/HOFFMAN "ALL THE PRESIDENT'S MEN"
At times it looked like it might cost them their jobs, their reputations, and maybe even their lives.
MATURE
Occasional coarse language. (R.W. McDonald, B.C. Director).
FEATURE AT: 7:00, 9:30
COUNTING HOUSE CINEMA 2
BROAD AT BROUGHTON
383-3434

Two girls held prisoner

LONG BEACH, Calif. (AP) — Police broke down the bedroom door of a house and freed a 16-year-old girl who said her parents had imprisoned her for two years and fed her a daily diet of one peanut butter sandwich.

Randolph Johnson, 48, and his wife, Willie, 47, were booked Wednesday for investigation of wilful cruelty to a child, police said. Johnson is a truck driver for the Long Beach sanitation department.

The rescued girl, weighing 63 pounds, was reported in serious condition in hospital. Her identity was being withheld.

The girl's 19-year-old sister, Donna, said she too had been imprisoned by her parents but she escaped four months ago and had found refuge with a church group.

ENTERTAINMENT GUIDE

BUTCHART GARDENS . . . GORGEOUS BLOOMS, MAGNIFICENTLY DISPLAYED. 30 acres of incredible beauty, sparkling with color . Romantic night lighting . . . Ross Fountains in their majestic "Ballet to the Stars" . . . Show greenhouse . . . Schizanthus Bower . . . Fascinating seed and gift shop. Restaurant and full coffee bar service. Gardens open every day 9 a.m. to 11 p.m. The countryside, lush with spring growth, makes getting there a joy in itself!

BUTCHART GARDENS FLORAL RESTAURANT—Open every day 11 a.m. to 7:30 p.m. serving delightful lunches, afternoon teas and delicious buffet suppers. Coffee bar always open.

BUTCHART GARDENS ROMANTIC NIGHT LIGHTING—As darkness takes over, a thousand hidden lights combine with the moon and stars, the hills, trees and shrubs, lakes, lily ponds and fountains, to create a fairyland, softly scented by the flowers Unusual! Grand, Indescribable! Featuring the SUNKEN GARDENS and the ROSS FOUNTAINS IN THEIR MAJESTIC "BALLET TO THE STARS.

BUTCHART GARDENS ENTERTAINMENT — The "Butchart Gardeners" Saturday and Sunday 1-3 p.m. and every evening 7-9 followed by Walt Disney Cartoons.

BUTCHART GARDENS — See them today, tomorrow or very soon!

THE OLD FORGE dancing 6 nights a week to the fabulous "Brothers Forbes and Friends," in one of Canada's largest and most luxurious night clubs. Located in the Strathcona Hotel along with their famous discotheque and restaurant. Douglas at Courtney Street, 383-7137.

DINNER DANCING TUES. thru. SAT. — Plus a Sing-Along Fri. and Sat. evenings. You'll get the finest in food and service at the very delightful King's Den Restaurant, 655 Douglas Street — overlooking Thunderbird Park. Ample free parking. We also have a special luncheon sandwich bar daily.

THE ROYAL OAK INN

In the Thatch Cabaret: Enjoy the versatile Wayne Peters and "Home Brew" playing for your dancing pleasure Thurs. to Sat.

In the Strathmore Dining Room and in the Le Cheval Room: It's John McKenzie, the strolling troubador, playing daily and the piano stylings of Deg Degroot, nightly.

Other entertainment on tap in other areas of the Inn. Please call for further information 4670 Elk Lake Dr., 658-5231

BRITISH COLUMBIA FOREST MUSEUM — 1 mile north of Duncan on Trans-Canada Highway. This 40 acre outdoor museum includes an extensive collection of historic logging equipment and an operating 1½ mile railroad. Open daily 10 a.m. to 5 p.m., with trains running every 20 minutes A steam locomotive operates on weekends and holidays.

SALMON FISHING — Experienced guides, large boats. Free Coffee, tackle, bait, Oak Bay Salmon Charters. 598-3366, 592-4164.

GR. PEARKES Arena 3100 TILLICUM 382-6664
PUBLIC ROLLER SKATING
Friday 7:30-9:30
Sunday 7:30-9:30
5-21

TRY IT DOWN AT THE OAK
with
Wayne Peters
and
"HOME BREW"
658-5231 for Reservations
FOOD SERVED
Open 9 a.m. to 2 a.m.
THURS.-FRI.-SAT.
The Thatch CABARET
THE ROYAL OAK INN
4680 Elk Lake Drive 6-10

HELD OVER!
'THE OTHER SIDE OF THE MOUNTAIN'

THE TRUE STORY OF JILL KINMONT
The American Olympic ski contender whose tragic fall took everything but her life, and who found the courage to live through the love of one very special man.
STARRING
MARILYN HASSETT as Jill
BEAU BRIDGES as Dick
TECHNICOLOR
EVENINGS ONLY 7:00 and 9:00
CLOSED SUNDAY
ADULTS $2.50 GENERAL
STUDENTS $2.00 G. AGE $1.00 CHILDREN $1.00
OAK BAY 2194 OAK BAY AVE 598-2213

The Big Cabaret
Featuring
NORM WATSON & "WOODSHED"
Fridays Saturdays
Dining 7-9
Dancing 9-2
2915 DOUGLAS ST. INGRAHAM HOTEL 385-6731

for reservations call 383-1421
NOW OPEN
12 noon to 10:30 p.m. 7 days a week
VICTORIA'S ONE and ONLY UKRAINIAN RESTAURANT
Peter Peruska's
PEROGIE PALACE
corner of Simcoe & Menzies Sts. in James Bay
LUNCHEON & DINNER
featuring
★ 9 Varieties of Perogies
★ Borsht like your Mother made
★ Traditional Holubtsi

THE WADDLING DOG INN
BRITISH PIANO DANCING
FRIDAY & SATURDAY NIGHTS
NO COVER CHARGE
If you like a British atmosphere it's worth the drive out to see us!
FOR DINERS
Dinners in the $5 range.
MONDAY TO SATURDAY
11 A.M. TO MIDNITE
SUNDAY DINING ROOM ONLY
11 A.M. TO 8 P.M.
PAT BAY HIGHWAY
at MT. NEWTON CROSS RD.
Phone 652-1146
Chargex—Mastercharge
Esso Cards Accepted
6-7

A WALTER MIRISCH PRODUCTION
STARRING
CHARLTON HESTON • HENRY FONDA
GUEST STARS
JAMES COBURN • GLENN FORD • HAL HOLBROOK • TOSHIRO MIFUNE • ROBERT MITCHUM • CLIFF ROBERTSON
ROBERT WAGNER
ALSO STARRING ROBERT WEBBER • ED NELSON • JAMES SHIGETA CHRISTINA KOKUBO and EDWARD ALBERT
WRITTEN BY DONALD S. SANFORD • MUSIC BY JOHN WILLIAMS • DIRECTED BY JACK SMIGHT
PRODUCED BY WALTER MIRISCH A UNIVERSAL PICTURE • TECHNICOLOR ® PANAVISION ®
MATURE
CORONET 836 Yates 383 6414
FRIDAY AT: 6:40, 9:05
SATURDAY AT: 1:50, 4:20, 6:40, 9:10

HE TRIED TO SAVE A WOMAN'S LIFE ...AND SUDDENLY BECAME THE VICTIM!
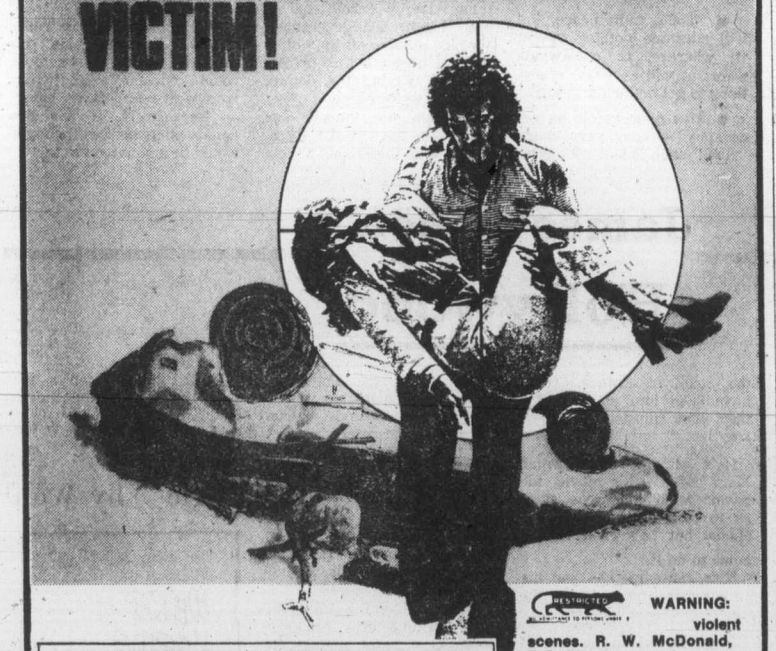
RESTRICTED
WARNING: violent scenes. R. W. McDonald, B.C. Director.
THIS IS ONE MOVIE YOU SHOULD SEE FROM THE BEGINNING
POSITIVELY NO ONE ADMITTED DURING THE LAST 15 MINUTES!
SUDDEN FURY
SUDDEN FURY
starring DOMINIC HOGAN GAY ROWAN DAN HENNESSEY HOLLIS McLAREN DAVID YORSTON
Tonight!
TOWNE Cinema 382-5922 Douglas & Humboldt at Nelson Court
NIGHTLY AT 7 & 9
BOX OFFICE OPENS 6:45

FOR THE FINEST IN MOVIE ENTERTAINMENT
GEORGE SEGAL · GOLDIE HAWN

Once upon a time, if the rustlers didn't get you, the hustlers did.
A MELVIN FRANK FILM
THE DUCHESS AND THE DIRTWATER FOX
...how the West was fun.
CAPITOL 805 Yates 384 6811
FRIDAY AT: 7:10 & 9:10
SATURDAY AT: 1:30, 3:10, 5:10, 7:10, 9:10
MATURE
WARNING: some coarse language. — R. W. McDonald, B.C. Director.

YOUNG FRANKENSTEIN
PHANTOM of the PARADISE

TILLICUM DRIVE-IN Burnside at Tillicum 382 7531
GATES OPEN: 9:00
SHOW AT DUSK!
MATURE
WARNING: some frightening scenes. — R. W. McDonald, B.C. Director.

The coach is waiting for his next beer.
The pitcher is waiting for her first bra.
The team is waiting for a miracle.
Consider the possibilities.
WALTER MATTHAU
TATUM O'NEAL
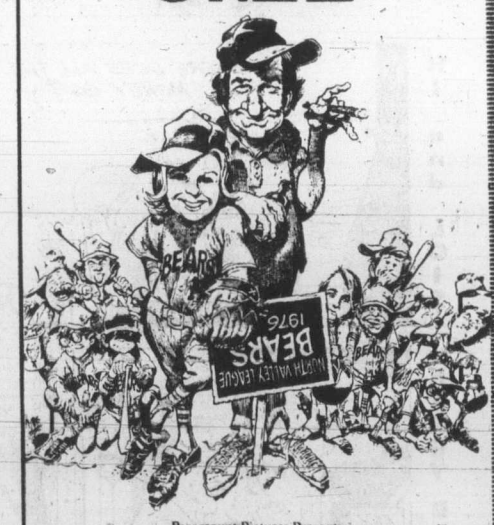
Paramount Pictures Presents
A STANLEY R. JAFFE PRODUCTION
A MICHAEL RITCHIE FILM
"THE BAD NEWS Bears"
FRIDAY AT: 7:10 & 9:15
SATURDAY AT: 1:30, 3:20, 5:15, 7:00, 9:15
GENERAL
WARNING: Parents — course language throughout. — R. W. McDonald, B.C. Director.
ROYAL 805 Broughton 383 9711

MORGAN

LIL ABNER

JUDGE PARKER

ARCHIE

RIP KIRBY

BLONDIE

MARY WORTH

HI and LOIS

KERRY DRAKE

MOMMA

M. V. Chesnut's Garden notes

Yesterday we were discussing the chemical control of weeds, and more particularly, how to apply weedkiller solution to your lawn without poisoning your next door neighbor's pet petunias.

As I mentioned yesterday, I distrust any kind of gadget or applicator that delivers the weedkiller in the form of a fine, misty spray, for it doesn't take much of a breeze to carry the lethal mist out of bounds and into someone else's garden, then you are really in trouble.

I don't care much for those hose-end sprayers for this job, although I find them most useful for other garden uses.

I don't like those little hand-pump sprayers such as are used for killing flies and mosquitos in the home, and I have an especially strong dislike for the tank type pneumatic sprayers which are pumped up before hand and slung over the shoulder on a strap.

With these, there is always a strong tendency to hold the lance nozzle too high, to get a wider coverage of the spray. The danger to neighboring plants increases with every foot the spray nozzle is held off the ground.

One unique feature of our generation is the aerosol spray—the pressurized can—and nowadays you can buy a vast number of products in aerosol form: Air purifiers, underarm deodorants, bug killers, lubricants, shaving cream, paint, and even whipped cream substitutes.

These aerosols, while under fire by the ecologists as a danger to the ozone layer, are marvellously convenient — just push the little button on top and you're in business. How do these fit into the weedkiller picutre?

It was inevitable that the manufacturers of weedkiller chemicals should turn to packing their product in aerosols.

Originally, the weedkiller aerosol had all the disadvantages of the pneumatic sprayer—the droplets were too fine and misty and therefore subject to drift. However, someone came up with the bright idea of making the stuff come out as a foam, like soapsuds, rather than as a fine, misty spray.

This works very well for the individual treatment of weeds in the lawn, although aerosols are too expensive for widespread application over the whole lawn.

There is a unique advantage in the foaming weedkiller aerosol, too—the pink foam persists for some time on the leaves of the treated weeds, so you can see just which dandelions were squirted and which are still to be done. As for safety, I have used a foaming weedkiller within 18 inches of my flower beds without damage to the plants.

Another safe applicator is the Killer Kane, a hollow green plastic tube like a thick walking stick. You fill the tube with water, drop in a weedkiller tablet, then stroll across the lawn pressing the tip of the cane on each weed encountered.

Like the aerosol, this is more for use on reasonably well-kept lawns containing only a few scattered weeds; it would be too time-consuming to treat each weed individually in a heavily infested lawn.

Another unique applicator is the Weedex Wonder Bar. This is a heavy bar or "log" of wax impregnated with weedkiller, and it is dragged across the lawn by tow cords. Some of the wax rubs off on the weed leaves, killing them most effectively.

There are two unque advantages in this form of weedkiller. First, because the chemical is in wax, it doesn't wash off in the rain and does its job even when a shower comes along right after the treatment.

Second, the persistent smell of weedkiller seems to be distasteful to dogs, and in my experience, dogs won't visit and mess up your lawn until the odor wears off. I don't think the manufacturer has ever claimed any dog-repellent effect for his product, but it is there nevetheless.

Before leaving this subject, I would like to mention once again the modern lawn fertilizers fortified with granular weedkiller chemicals such as Weed 'n Feed. With these, you feed the grass and kill the weeds all in one go, and the stuff is quite safe to use even quite close to valued plants.

Just make sure, though, that you lose it ONLY on the lawn; this is one fertilizer which must never, under any circumstances, be used on flower beds or on the vegetable plot.

Art Buchwald

WASHINGTON — A place gets an image and there isn't a darn thing you can do about it. For a while everybody thought Washington, D.C., was one big Watergate. That was bad enough but now, since all the sex scandals, out-of-towners think of our town as Sodom-on-the-Potomac.

The other day I heard from Ralph, an acquaintance out of the past, who announced he was in D.C. for the bicentenial.

"How's the old boy?" he chortled on the telephone.

"Fine, Ralph. How's your second—or is it third wife?"

"Third," he said. "She's not with me. I told her, 'Honey, I only get to Washington once in my life, and if I brought someone as sexy as you along, it would be like bringing coals to Newcastle.' Ha, ha, ha."

"You were always one to come up with a fresh phrase, Ralph. What did she say to that?"

"She said, 'You can take the man out of the boy, but you can't take of the boy out of the man.' And she let me go. Ida's a great girl. Okay, let's forget the small talk. I have only three days. Where's the action?"

"What action?" I asked.

"Aw c'mon, get off it. The houseboats, the parties in the lobbyists' penthouse apartments, the skinny-dipping in the Georgetown pools—all the stuff I've been reading about."

"Ralph, you're not going to believe this, but I've never seen any of it. It may exist, but I'd be the last guy to know about it if it did."

"You're putting me on," Ralph said. "This town is supposed to be hotter than Havana in its heyday. I'm your buddy and I'm discreet as hell. Just give me a few numbers. I'll take it from there."

"Okay," I said. "If you go down to 14th Street there's a go-go bar and two movies that specialize in X-rated movies, and two bookstores that sell The Story of O. But don't use my name."

"Listen, we got more than that in Des Moines," Ralph said.

"I'm talking about the secretaries who can't type and the typists who aren't allowed to be secretaries, and the runners-up of the Miss Cherry Blossom Festival. That's the kind of girls I want to meet."

"I don't know any of these girls, Ralph. Why don't you go to a singles bar in Bethesda? Maybe you'll find the girl of your dreams."

"Give me the name of someone who chairs a committee in Congress," he said. "Just give me the name of one peson up there you know and I won't bother you again."

"Bella Abzug."

"Give me another name," he said.

"Ralph, the papers have been overplaying the sex scandals because they're sick and tired of writing about Jimmy Carter, Jerry Ford and Ronald Reagan. Maybe all these things happened and maybe again they didn't. But you can't just go up to the Capitol and find an orgy. In spite of what you read, it isn't like that."

"Sure," he said, "you guys are trying to keep it all to yourselves. Well, I'm a taxpayer and I got as much right to have fun os any congressman or senator in Washington. We people back home are getting sick and tired of our elected officials making hay at our expense."

"Don't get sore at me, Ralph. If I knew where the action was I'd not only tell you, I'd go with you. But a big night for most of us who live here is to go to a Safeway supermarket and see if we can get out for less than $100."

"So you're not going to help me," Ralph said. "You think I'm not good enough to meet a receptionist or a girl that can't take shorthand. Well, I won't forget this, buddy. I have other sources in Washington to call."

"I'm sorry, Ralph. I don't know how to put it, but I think you came to the wrong place for action."

"Where should I have gone?"

"Newcastle."

Sydney Harris

Thoughts at Large:

● There are two sources of laughter, not one — the divine, and the diabolic; the first laughs with the incongruities and absurdities of the universe, and is healing; the second laughs at the vanities and infirmities besetting the human condition, and is more wounding than cleaning.

● Not until we are as outraged at injustices perpetrated against others as we are at those against ourselves can the concept of "justice" be anything more than a noble disguise for passion and partiality.

● Just as misinformation is worse than ignorance, so bad taste is worse than no taste at all.

● A century from now, the level of "civilization" obtaining in any country may be calibrated by the position of women in that society, more than by any other single element.

● Good decision-making is far more of an art than a local procedure; as Lord Mansfield advised, "Decide promptly, but never give any reasons — yor decisions may be right, but your reasons are sure to be wrong."

● People want peace, but will sacrifice nothing to get it; whereas, no one wants war, but will sacrifice everything to get nothing in return.

● Rivalry is as old as geography — the very word "rival" once meant "someone living on the opposite side of the same brook."

● What repressive governments always forget is that when you take away a man's hope, you do not enslave him, but make him free: for a man who has nothing to lose is no longer in anyone's power.

● Speaking of governments, I would be more willing to trust the people who are against "big government" if they were against "big" everything else — but if everything else is encouraged to grow bigger and government shrinks, all we end up with is the tail of conflicting private interest wagging the dog of common welfare.

● It is the "music" as much as the words themselves that invest our verbal communication with emotional meaning; as Arnold Bennett once observed, "Ninety per cent of the friction of daily life is caused by tone of voice."

● There is no time we appreciate hard work as much as when we are paying for it by the hour.

● Vitality can impart a kind of beauty to the homliest object, but beauty without vitality eventually turns into a bore.

● Montesquieu was guilty of loose thinking in his famous remark, "If triangles could concieve a god, they would give him three sides" — for, surely, if triangles could conceptualize, their god would be a squared circle.

James Bacon's Hollywood

HOLLYWOOD — It isn't often when you are witness to birth of a song, one that is destined to be a hit.

But it happened down in Tempe, Ariz., when **Kris Kristofferson** and I shared a beer in his motor home dressing room in the Sun Devil stadium of Arizona State University.

Kris was down there with **Barbra Striesand** making the rock version of A Star is Born, the fourth time this movie has been made.

Kris plugged in his electric guitar and started composing It Can Never Happen Again, which may or may not be the final tile.

"It's the story of my experiences in making this movie," Kris said crytpically.

But, as a song, it's a dilly. I has all the simplicuty of Help Me Make It Through The Night and Me and Bobby McGee, the two biggest Kristofferson hits.

Kris and I are always meeting out-of-town. Last time was the South of France. Never have seen him in town, but then rock musicians seldom stay home.

He's playing the Norman Main part in this movie, following such illustrious stars as **Fredric March and James Mason** but he's good enough actor to do it.

Kris, however, has had his embarrasing moments on the film.

In one terrific scene which I watched, he drives a motorcycle across a stage during a rock concert and crahses it. For the scene, Warners imported some real Hell's Angels.

"I couldn't get the bike started," said Kris, "so one of the Angels' girl friends started it for me."

Barbra learned to play guitar for her role in the movies.

"That's what I like about movies. You have to learn something every picture. I want to do a western so I can ride a horse."

Barbra is the only girl among the movies top box office stars — the most bankable actress.

Asked why other women aren't as bankable, Barbra answered: "They should get better bankers."

Barbra is executive producer of the movie. Her boy friend, **Jon Peters**, is producer.

Barbra doesn't quite know what an executive producer does but it looks nice in the credits.

Star is Born was first made in 1931 by **George Cukor** under the title What Price Hollywood? Then in 1937, **David O. Selznick** made it with **Fredric March** and **Janet Gaynor** as the classic A Star is Born. In 1953, Cukor remade it again as A Star is Born with **Judy Garland** and Mason.

All three versions were about the world of movies. The current one — reflecting the times — has a new star being born — a rock star.

Barbra has written a few songs herself for the movie. Didn't hear hers but will go on record now that Kris' will be a hit.

PIXie by Wohl

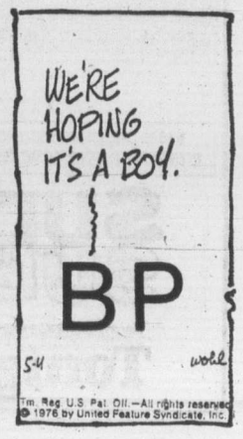

King Fisherman

Trout second heaviest

Second heaviest trout from a lake entered into this year's King Fisherman Contest is a 7¼-pounder taken by Stella Borgens of Port Alberni on a lake troll in Sproat Lake.

She will undoubtedly win a Princess Crest for June.

Toronto visitor J. Baskerville found some terrific fishing during his June 13-14 stay at Painter's Lodge at Campbell River. He landed eight big chinooks, a 26-pounder, two 25-pounders, a 22½-pounder, two 21-pounders, a 19-pounder and an 18-pounder.

Chinook Club will hold its monthly Sunburn Derby Sunday from dawn until 2 p.m. in Saanich Inlet.

Ada Smith won the Victoria-Saanich Inlet Anglers' Association trophy for May with a 28.10-pounder; winner of the men's trophy was Tommy Chow with a 24-pounder, and junior trophy winner was Roddy Chow with a 23.8-pounder.

Hidden weight winners were Carmen Karl, Steve Purych, Jim Easterbrook and D. Tucker.

Latest King Fisherman entries:

SPRING (CHINOOK)

Bates Beach Resort

Leo Vanderkemp, Merville; 8.8, Bates Beach, Herring Strip Teaser.

Mel Thomas, 34 Rod and Gun Road, Courtenay; 19.4, Bates Beach, Tomic Plug.

Brian Kelly, 1970 Fitzgerald, Apartment 33, Courtenay; 10.0, Bates Beach, Tomic Plug.

D. Nichol, 2887 Muir Road, Courtenay; 10.12, Bates Beach, Strip Teaser.

Jeff Luttrell, Box 3102, Courtenay; 10.8, 9.13, Bates Beach, Rex Field Plug.

Harry Fee, Royston; 10.0, Bates Beach.

Barry Onyett, Box 798, Lazo; 17.0, Bates Beach, Rex Field Plug.

Jeff Luttrell, Box 3102, Courtenay; 13.15, Bates Beach.

Bert MacDonald, Downey Avenue, Comox; 28.14, 9.6, Bates Beach, Tomic Plug.

Muriel Pedersen, R.R. 2, Courtenay; 6.4 Bates Beach.

Norma Browne, 1595 Cliff Avenue, Courtenay; 10.8, Bates Beach, Tomic Plug.

King Coho Resort

A. E. Wilson, 1180-17th Street, Courtenay; 22.5 King Coho, cut plug.

Phebe Isenor, 1826 Robb Avenue, Comox; 18.8, Seal Bay, cut plug.

Wally Bereza, 1635 Tsimshian Avenue, Comox; 11.0, 7.0, 6.0, King Coho, minnow.

Arnold Wall, 2175 McKenzie Avenue, Comox; 17.0, 9.5, Seal Bay, Lucky Louie Plug.

Joy Nelson, 1949 Cougar Crescent, Comox; 8.8, 7.0, King Coho, plug.

Bernie Golding, 1160 Willemar Avenue, Courtenay; 14.0, 13.0, 8.12, 6.0, Seal Bay, Lucky Louie Plug, 6.2, King Coho, plug.

Alan Dunnett, Box 3038, Courtenay; 13.5, Seal Bay, Lucky Louie Plug.

Bob Pack, Box 413, Lazo; 9.0, King Coho, green Tomic Plug.

David C. Lowe, 867 Riddell Avenue, Ottawa, Ontario; 14.8, King Coho, Flashtail.

W. J. Sharpe, 2170 Comox Avenue, Comox; 6.0, Little River, Buzz Bomb.

Gordon Erickson, PMQ 64, Elm, Lazo; 10.12, Seal Bay, Rex Field Plug.

Rusty Rutherford, Box 721, Lazo; 17.10 Seal Bay, Tomic Plug.

Campbell River Sportsman

Lance Sloan, 938 Hemlock Street, Campbell River; 14.9, Quathiaski Cove, fly.

Painter's Lodge

J. Baskerville, 88 Erskine Avenue, Apartment 2519, Toronto, Ontario; 25.0, 22.8, 19.0, 18.0, 26.0, 25.0, 21.0, 21.0, Cape Mudge, herring.

All Bay Marina

Art Brookman, 6-2803 Admirals Road; 6.6, Coal Island, Strip Teaser.

E. Parry, 4935 Cordova Bay Road; 16.4, Coal Island, Flashtail.

Harvey's Sporting Goods

M. W. Howey, 9349 Maryland Drive, Sidney; 6.0, Bamberton, herring.

Gilbert's Marine and Guide Service

Thomas H. C. Christie, 771 Harding Lane, R. R. 1, Brentwood Bay; 7.0, hootchie.

John Rose, 3500 Upper Terrace; 8.0, 7.10, 21.0, 6.8, 11.12, Deep Hole, Strip Teaser.

Win Rose, 3500 Upper Terrace; 12.10 13.10, Deep Hole, Strip Teaser.

F. Wratten, 3757 Cedar Hill Road; 6.9, 5.2, Bamberton, Kripled Minnow.

Stephen Rose, 3500 Upper Terrace; 6.0, Deep Hole, Strip Teaser.

G. Ready, 1274 Garkil Road; 12.2, Henderson Point, hootchie.

Mine Mansion

Evelyn Davies, R. R. 2, West Coast Road, Sooke; 28.0, Otter Point, green hootchie.

Jumbo Davies, R. R. 2, West Coast Road, Sooke; 9.2, 5.0, Otter Point, Super Strip Teaser.

Debbie Alexander, 666 Happy Valley Road, R. R. 1; 18.8, 17.0, 15.0, Otter Point, anchovy.

Ches Preston, 409 Langford Street; 10.0, Otter Point, green hootchie with minnow.

Coho Marina

Harry R. Allison, 211-2562 Beverly Street, Duncan; 8.2, Cowichan Bay, hootchie.

R. Garlick, Pritchard Road, Cowichan Bay; 6.7, Separation Point, Tom Mack Spoon.

COHO

Pacific Lions Marina

Marta Gunderson, 1626 McMorran Avenue; 6.8, Beechey Head, anchovy.

Niel Pearce, 10475 Allbay Road, Sidney; 5.0, Trap Shack, anchovy.

E. V. Heral, 89 Howe; 6.8, Beechey Head, hootchie.

Cheanuh Marina

Dorreen Morgan, 451 Davida; 5.8, Beechey Head, Strip Teaser.

L. B. Larson, 2830 Admirals Road; 5.0, 5.0, Strip Teaser.

Brad Hasanen, 3835 Tillicum Road; 5.0, Trap Shack, Strip Teaser.

Alfred Perri, 3149 Orillia Street; 5.0, Beechey Head, Rhys Davis Minnow Teaser.

Matti Korpela, 4054 Valerie Place; 6.0, Strip Teaser.

R. T. Larone, 652 Gallup; 5.8, Beechey Head, Large Strip Teaser.

Schooner Cove Marina

Jerry Harach, 3926 Exton, Port Alberni; 5.8, Ballenas Island, Strip Teaser.

King Coho Resort

A. E. Wilson, 1180-17th Street, Courtenay; 5.0, King Coho, cut plug.

Shane B. Muir, CFB Comox, Lazo; 5.4, King Coho, pink pearly plug.

Willows Resort

H. R. Maskell, 801-5820 Larch Street, Vancouver; 3.0, St. Mary Lake, worm.

Blue Gables Resort

Gil Ethier, 585 Toronto Street; 3.14, St. Mary Lake, gang troll and worm.

Lakeview Store

Gladys Dodd, Walton Road, Honeymoon Bay; 2.9, Cowichan Lake, troll and worm.

Ark Resort

Ethel Blunt, R. R. 2, Parksville; 4.4, Great Central Lake, worm.

Gary Zwodeski, R. R. 2, Nanaimo Highway, Port Alberni; 2.12, dolly varden, Great Central Lake, worm, 3.0, cutthroat, Great Central Lake, Flatfish.

F. Westlin, Port Alberni; 1.7, cutthroat, Great Central Lake, Flatfish and worm.

Peter Wilson, 2417 Hilton, Port Alberni; 1.10, cutthroat, Great Central Lake, gang troll.

George Badovinac, 4382 Wellington, Port Alberni; 2.1, cutthroat, Great Central Lake, gang troll.

Bates Beach Resort

Dave Battle, 2160 Robb, Comox; 5.2, Bates Beach, hootchie.

Jeff Luttrell, Box 3102, Courtenay; 5.2, Bates Beach, Rex Field Plug.

Mine Mansion

Evelyn Davies, R. R. 2, West Coast Road, Sooke; 6.1, Otter Point, green hootchie.

LAKE TROUT

Lakeshore Service

Stella Borgens, R.R. 3, Lakeshore Road, Port Alberni; 7.4, Sproat Lake, lake troll and worm.

Alexander's Sporting Goods

L. Joyce, 616 Elderwood; 1.5, Quamichan Lake, worm.

SMALL-MOUTH BASS

Blue Gables Resort

Gil Ethier, 585 Toronto Street; 2.12, St. Mary Lake, Sneak.

Shady Willows Resort

H. R. Maskell, 801-5820 Larch Street, Vancouver; 2.6, 2.1, 3.0, St. Mary Lake, plastic worm.

Ray Sawyer, 915 Kingsmill Road; 2.0, 1.10, St. Mary Lake, worm.

Alexander's Sporting Goods

George S. Baier, 2274 Moyes Road; 4.0, 3.8, 3.2, Langford Lake, Hellbender.

Michael A. Baier, 2274 Moyes Road; 2.13, 1.8, Langford Lake, Hellbender.

Deborah Nivins, 1259 Goldstream Avenue; 2.2, Langford Lake, rubber worm.

RIVER TROUT

Steelhead or Rainbow

Coho Marina

B. W. Arnsdorf, 255 Portsmouth Drive; 2.10, rainbow, Cowichan River, Spinner.

RIVER TROUT

(Other than Steelhead or Rainbow)

Royal Coachman Tackle

Rob Fraumeni, 971 Bank Street; 2.14, cutthroat, Victoria Harbor, Curvet Spoon.

Romania drops Kojak program

BUCHAREST (AP) — The U.S. police series Kojak has been dropped from Romanian television. A recent episode was replaced with an American series, Lucas Tanner, a story about a high school teacher who was having trouble with students, backward parents and teaching staff. There was no explanation for the sudden substitution. However, a cultural and ideological congress earlier this month pleaded for programs which were less violent.

Gasoline costs may be record

WASHINGTON (UPI) — American motorists should have adequate supplies of gasoline this summer despite an unexpectedly heavy surge in demand, but they may have to pay record high prices for it, the Federal Energy Administraation said Thursday.

Chamber pounds ferry fares

The Greater Victoria Chamber of Commerce is continuing its barrage against the provincial government over increased ferry fares.

Alan Emery, the chamber's president-elect, said Thursday a family with two children couldn't afford to go to Vancouver very often if they had to pay $44 for return fare.

He said the chamber would start a number of studies to support its contention that the ferry system is an extension of B.C.'s highway system and shouldn't be expected to make money.

"The ferries shouldn't be free but fares should be much lower than they are," Emery said.

City council revamps taxi bylaw

A second draft of a proposed taxi bylaw will soon be placed before Victoria city council.

The first draft was tabled Thursday by council's Group A committee and city solicitor Jakob de Villiers instructed to prepare a second draft which is to incorporate some of the objections voiced by Victoria taxi companies.

One provision in the original draft was criticized by virtually all taxi firms. It was a proposal that taxi cabs be no older than three years.

That stipulation, the companies said, would increase their costs dramatically.

After the solicitor has completed his second draft of the proposed bylaw, it will go before council's committee of the whole.

SEARS AD CORRECTION

An error appeared in Sears 20-page Shopper Stopper Flyer delivered to your home this week. On Page 11, item 11-q—Craftsman arc welder and the 12" B/W portable TV item 19-e, Page 19 — both these items show an incorrect illustration. Our apologies for any inconveniences caused.

NOW IN FULL SWING!! PETER POLLEN FORD'S BIG GRANADA SALE

Over 30 1976 Granadas to choose from

GRANADA GHIA 4-DOOR

Stock No. 3521

302-V-8 engine, reclining individual seats, automatic transmission, whitewall radial tires, power steering, power brakes, rear defroster, convenience group, radio, visibility group.

SALE PRICE $6196

"where wise consumers BUY!"

peter pollen ford

1060 Yates at Cook St. Telephone 384-1144

Dealer Licence No. 745A

THE SMITTY PET DOOR

AS ADVERTISED ON T.V.

No More Running to Let Your Pet In or Out

- Automatic Latch
- Sturdy Aluminum Construction
- 2-Year Written Guarantee
- 3 Sizes: (approx. inside measurement) Small 10"x6½", Medium 12"x8," Large 15"x9½"
- Prices from $34.95 (includes Installation and Sales Tax)

Not Sold in Stores. Manufactured in B.C. (Patent Pending.)

FOR INSTALLATION OR FURTHER INFORMATION PLEASE PHONE: 384-6632

READY SET SNAP

Up these special Father's Day Buys!

OLYMPUS OM-1 *Special Buy* 279.95

25% OFF OLYMPUS LENSES & ACCESSORIES

Electric Eye Ltd.

1006 Broad Street 386-6378

Open 'til 9 p.m. Friday

6—17

MILLERS

Record Sale Is On!

SATURDAY SCREAMER

AT 9:30 A.M. AT ALL MILLERS RECORD DEPARTMENTS

Silk degrees —*Boz Scaggs.* From the record people only

2.99 each

LIMIT 1 PER CUSTOMER. QUANTITIES LIMITED

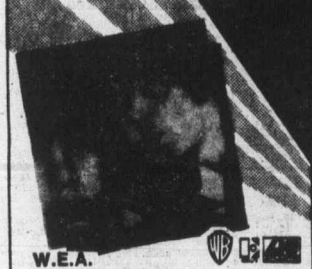

W.E.A. Black & Blue—*Rolling Stones* Struttin' My Stuff—*Elvin Bishop* Fleetwood Mac $3.99

QUALITY Rastaman Vibration—*Bob Marley* Destroyer—*Kiss* Dreamboat Annie—*Heart* $3.99

RCA Changes One—*David Bowie* John Denver's Greatest Hits $3.99

COLUMBIA Amigo's—*Santana* Turnstiles—*Billy Joel* Wired—*Jeff Beck* $3.99

COLUMBIA Beautiful Noise—*Neil Diamond* Chicago X Charlie Rich's Greatest Hits $3.99

W.E.A. Eagles's Greatest Hits Takin' It to the Streets—*Doobie Bros.* A Night at the Opera—*Queen* $3.99

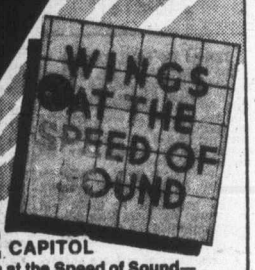

CAPITOL Wings at the Speed of Sound—*Wings* Fly Like an Eagle—*Steve Miller Bands* $3.99

A & M Frampton Comes Alive—*Peter Frampton* (2 record set) $4.49

Millers have been supplying people with fun things for over fifty years—why not join our happy customer family and save money doing it!

MILLERS 726 YATES 388-6295

GREAT SUMMER SALE ..... Continues!!

WATER DAMAGED CARTONS

Dual 1228 Turntable

Sorry folks, but someone spilled a cup of water on these top line turntables and now we've got to sacrifice them at fantastic savings. Some slight carton damage only.

NOW ONLY $149.00

SONY CASSETTE DECKS

TC 121 $135

TC 134 SD with Dolby $299

TC 161 Closed loop cassette deck $299

PIONEER RECEIVER SALE 100 only SX 737 35 & 35 Watts

A MILLERS SALE PRICE $349

SUMMER FUN MACHINES FROM TOSHIBA

RTC 321 ★ AM/FM Cassette ★ AC/DC ★ with microphone $89

IC 700 AM/FM PORTABLE SUPER RECEPTION $59

COLOUR TELEVISION

TOSHIBA C 961 with 30 month in home warranty 19" Portable Color $599

6-18

386-2121
Monday through Saturday
8 a.m. to 6 p.m.

CLASSIFIED ADVERTISING

Vancouver Island's Largest Shopping Centre in Print

386-2121
Monday through Saturday
8 a.m. to 6 p.m.

CLASSIFIED ADVERTISING RATES

All rates quoted are for insertion in both the Daily Colonist and Victoria Times.

Single Paper rates available on request.

REGULAR CLASSIFIED LOCAL RATE PRIVATE PARTY ONLY

1 or 2 days
12c per word per day
3 to 5 consecutive days
10c per word per day
6 consecutive days or more
9c per word per day

REGULAR CLASSIFIED LOCAL RATE COMMERCIAL ADVERTISING

1 or 2 days
15c per word per day
3 to 5 consecutive days
12c per word per day
6 or more consecutive days
11c per word per day

SEMI-DISPLAY LOCAL RATES

Any advertisement which varies from 6 pt. regular classified style shall be considered semi-display
14 agate lines per column inch

1 or 2 days
55c per agate line per day
3 to 5 consecutive days
50c per agate line per day
6 or more consecutive days
45c per agate line per day

NATIONAL AND OUT OF PROVINCE RATE

Regular Classified 15c per word
Semi-Display 60c per agate line
14 agate lines per column inch

BIRTH NOTICES

Up to 30 words $3.30
Each additional word 10c

DEATH NOTICES, MEMORIAL NOTICES AND CARDS OF THANKS

47.5c per count line per day

PRIVATE BOX NUMBERS

$2.75 except Help Wanted Advertisements, $4.40 which includes a Position Filled Advertisement.

Contract rates for local businesses available on request.

CLASSIFIED ADVERTISING COPY DEADLINES

REGULAR CLASSIFIED advertising may be placed in The Daily Colonist up to 5 p.m. the day prior to publication and in the Victoria Times up to 6:00 p.m. the day prior to publication.

SEMI-DISPLAY advertising may be placed in The Daily Colonist up to 12 noon the day prior to publication and in the Victoria Times up to 4 p.m. the day prior to publication.

CLASSIFIED SERVICE FOR DUNCAN COWICHAN VALLEY AND CHEMAINUS

Classified Ads phoned in to our Duncan office before 3:30 p.m. will appear in the following day's papers.

746-6181

TERMS OF PUBLICATION

The Victoria Press Ltd. shall not be liable for non-insertion of any advertisement beyond the amount paid for such advertisement.

In the event of an error occuring the liability of Victoria Press Ltd. shall not exceed the charge for the space actually occupied by the item in question.

All claims on error in publication shall be made within 12 hours thereafter and if not made shall not be considered. No claim will be allowed for more than one incorrect insertion not for errors not affecting the value of advertisement.

All estimates of cost are approximate. Advertisers will be charged with space actually used.

All advertising copy will be subject to the approval of the Victoria Press Ltd., who reserve the right in its sole discretion to classify, reject or insert copy furnished.

All advertisements must comply with the British Columbia Human Rights Act. This act states no advertisement may state or imply a preference, limitation or specification on the basis of an applicant's race, religion, colour, marital status, ancestry, place of origin, age; or sex (unless the matter relates to the maintenance of public decency AND prior approval has been obtained through the Human Rights Branch).

While every endeavor will be made to forward replies to box numbers to the advertiser as soon as possible, we accept no liability in respect of loss or damage alleged to arise through either failure or delay in forwarding such replies, however caused, whether by negligence or otherwise.

NOTICE OF COPYRIGHT

Full complete and sole copyright in any advertisement produced by Victoria Press Ltd. is vested in and belongs to, Victoria Press Ltd.; provided, however, that copyright IN THAT PART AND THAT PART ONLY of any such advertisement consisting of illustrations, borders, signatures or similar components which is, or are, supplied to Victoria Press Ltd. by the advertiser in the form of reproduction proofs, veloxs, engravings, etc., and incorporated in said advertisement shall remain in and belong to the advertiser.

BUSINESS OFFICE HOURS

Monday to Friday
8:30 a.m. to 5 p.m.

PHONE DIRECT
386-2121
TO PLACE YOUR CLASSIFIED ADVERTISEMENT

CLASSIFICATION INDEX

VITAL STATISTICS
1 Births
8 Cards of Thanks

THE FOLLOWING SEVEN CLASSIFICATIONS ON THE LAST PAGE OF CLASSIFIED

305 Deaths and Funerals
308-A Cards of Thanks
309 In Memoriams
310 Funeral Directors
311 Monumentals
312 Florists
313 Miscellaneous

NOTICES
14 Announcements
15 Coming Events and Meetings
16 Catering, Banquets and Reception Rooms
17 Restaurants
18 Places to Visit
20 Lost and Found

EMPLOYMENT
21 Help Wanted — General
22 Office Help
23 Skilled Trades
24 Sales Persons and Agents
25 Teachers
26 Part Time—Temporary Help
30 Situations Wanted

BUSINESS SERVICES AND DIRECTORY
36 Business Services and Directory

PERSONAL SERVICES
33 Bands, Musicians and Orchestras
34 Pre-Recorded Music
40 Business Personals
43 Dancing
42 Education
71 Music Teachers
39 Personals
32 Trade Schools
38 Travel

MERCHANDISING
83 Aircraft
117 Antiques
78 Bicycles
80 Boats and Marine
65 Building Supplies
93 Cameras, Supplies and Photo Finishing
127 Chicks, Poultry, Hatching Eggs, Supplies
135 Farm Implements
60 Fuel
97 Furniture
120 Garden Supplies
99 Groceries, Meats and Produce
130 Heavy Equipment and Machinery
128 Livestock, Supplies and Events
100 Miscellaneous for Sale
103 Miscellaneous Wanted
109 Miscellaneous to Rent
77 Motorcycles
70 Musical Instruments
125 Pets and Supplies
96 Ranges, Stoves and Furnaces
92 Sporting Goods
115 Swaps
63 Timber
98 TV, Stereo, Radio Sales and Service
112 Wanted to Rent, Miscellaneous
116 Coins and Stamps

AUTOMOTIVE
155 Automobile Financing and Insurance
164 Auto Body and Painting
162 Auto Repairs, Service and Towing
168 Campers, Trailers and Motor Homes
166 Cars and Trucks Wanted
150 Cars for Sale
151 Sports, Import Cars
148 Lease Vehicles
169 Mobile Homes and Parks
149 New Car Directory
160 Parts, Accessories
158 Tires
154 Trucks, Buses and Vans
156 U-Drive and Auto Washing

ACCOMMODATION
185 Convalescent and Rest Homes
178 Hotels
178 Summer Homes, Cottages and Resorts
181 Tourist Accommodation

RENTAL
201 Apartments to Rent, Furnished
200 Apartments to Rent, Unfurnished
202 Furniture to Rent
203 Apartments Wanted
206 Duplexes to Rent
207 Duplexes Wanted to Rent
215 Halls, Warehouses, Stores and Offices to Rent
197 Housekeeping Rooms to Rent
199 Housekeeping Rooms Wanted
211 Houses to Rent, Furnished
210 Houses to Rent, Unfurnished
212 Houses Wanted to Rent
190 Room and Board
191 Room and Board Wanted
193 Rooms to Rent
194 Rooms Wanted
204 Shared Accommodations

FINANCIAL
155 Automobile Financing and Insurance
233 Mortgage Loans and Insurance
234 Mortgages for Sale
230 Personal Loans and Insurance
235 Wanter to Borrow

REAL ESTATE
280 Acreage for Sale and Wanted
240 Business Opportunities
241 Business Opportunities Wanted
247 Commercial or Industrial Properties
258 Condominiums and Townhouses
253 Country Homes and Properties
270 Exchange Real Estate
290 Farms for Sale and Wanted
263 Garages for Sale, Rent, Wanted
292 Gulf Island Properties
250 Houses for Sale
265 Houses Wanted to Buy
295 Listings Cancelled
268 Listings Wanted
271 Lots for Sale
294 Mainland and Out-of-Province Properties
273 Property for Sale
274 Property Wanted
244 Revenue Property
245 Revenue Properties Wanted
285 Up-Island Properties
256 Waterfront Properties
300 Churches

SUBSCRIPTION RATES

Wherever carrier service is maintained, $4.00 per month.

By mail — Canada, $5.00 per month, $14.50 per 3 months, $28.00 per 6 months, $55.00 per year.

Outside Canada, $12.00 per month, $35.00 for 3 months, $70.00 for 6 months, $132.00 per year.

SATURDAY TIMES ONLY
SUNDAY COLONIST ONLY

Canada, 35 cents per copy, $18.00 per year.

Outside Canada, 60 cents per copy, $30.00 per year.

CIRCULATION REPRESENTATIVES

Duncan, Chemainus—Mr. HILTON HOLT 746-6181
Nanaimo 753-2766
Lake Cowichan 749-3156

United States Representatives
MATHEWS SHANNON and CULLEN, INC.
New York, Boston, Chicago, Detroit, Philadelphia, Pittsburgh, Cleveland, Syracuse, Charlotte, Atlanta, Cincinnati.

PAGE REPRODUCTIONS OR MICROFILM COPIES OF COMPLETE PAPERS AVAILABLE FOR ALL PAPERS PUBLISHED
PHONE 382-7211, LOCAL 276

1 BIRTHS

CHALMERS—Born to Allan and Marguerite (nee Ashton) on June 11, 1976 at Royal Jubilee Hospital, a girl, Angela Mae, 8 lbs. 4 ozs. A sister for Christine. Many thanks to Dr. F. S. Heard and maternity staff.

COOLEY—Born to Barrie and Carolyn a boy on June 14, Jamie Ashton, a brother for Carrie-Ann and Nicki. Thanks to Dr. James and Dr. Peterson and the wonderful staff at the Royal Jubilee Hospital (Insured).

PEARCE—Born to Al and Pat Pearce (nee Tyre) on June 11, 1976, a beautiful boy, Benjamin Albert, 10 lbs. 5½ ozs. Many thanks to Dr. Critchley, Dr. Morry and maternity staff at Royal Jubilee Hospital (Insured).

DEATH and FUNERAL ANNOUNCEMENTS DIRECTLY FOLLOWING CLASSIFIED

14 ANNOUNCEMENTS

London Boxing Club HALL FOR RENT
DANCES, BINGOS, RECEPTIONS, MEETINGS, ETC.
Phone 385-2387 OR 477-2173 after 5:30

KIDS, ISLAND CAT FANCIERS are sponsoring a children's pet cat show at Willows Park on Saturday, June 19th at 1 p.m. $2.50 for cat and child under 12 years. Entries accepted at Park.

LADY HYPNOLOGIST — STOP smoking, lose weight, self hypnosis. By appointment only. Alpha Centre—595-4022.

15 COMING EVENTS and MEETINGS

LION'S BINGO
O.A.P. HALL
FRIDAY, JUNE 18
EARLY BIRD GAMES 6:45
25c A CARD, 5—$1.00
MAIN BINGO 7:30
REGULAR ADMISSION $1.00
6 CARDS $2.00
TENTH GAME $50.00
20TH GAME $100
EXTRA FIVE GAMES
5 CARDS FOR $1.00
PROCEEDS TO CHARITY

S.P.C.A. OPEN HOUSE
Saturday, June 19, 2 P.M.
At The Shelter, Napier at Burnside
Dog Obedience Display
Treasure Stall, Home Cooking
TEA 25c
Stalls Open 2 P.M.

SAANICHTON FAIR Grounds, Sat., June 19th, 9 a.m. C.H.S.A. Horse Show and 4H Rally. Admission Free.

COSMOPOLITAN BINGO, OLD Age Pensioners Hall, 1600 Government St., June 19, 7 p.m., 20 games, $20 per game. Good neighbors. In aid of Cosmopolitan Charity.

MYSTERY TOURS
Leaves V.I. Coach Lines depot every Sunday at 1:30 p.m. Return 5 p.m., $4.50 includes tea. 385-4411.

20 LOST and FOUND

FROM NURSES' RESIDENCE, Royal Jubilee, in 1936, large amount of music and leather case. Name — Frances (or Frank) Wheeler. Any information gratefully appreciated. Contact Mrs. M. A. Martin, 1535 Third Ave., Trail, B.C., or A. E. Soles, Victoria, B.C. Phone 477-2974.

LOST ON SATURDAY, JUNE 12th, in James Bay or Oak Bay, old signet ring, crested. Phone 382-1230 before 9:30 a.m. or after 7:30 p.m.

REWARD FOR INFORMATION about small grey pickup truck seen carrying cedar shakes or roofing. Phone 477-0882 or 477-4674 after 5 p.m.

LOST 2 BROWN WALLETS, JUBILEE Hospital. Please return as my mother needs the papers, as my father passed away. 478-4578.

LOST IN HILLSIDE SHOPPING Centre or Fairfield Plaza, Safeway. Lady's gold wrist watch. 383-2877.

FOUND: 2 DOGS, ONE BEIGE, part Spaniel, young male; one reddish dachshund female, Dunedin-Burnside area. 592-0325.

LOST, BROWN SHORT-HAIR CHIHUAHUA, wearing red collar. Vicinity of Sayward Rd. and Old East. Reward. 652-5586.

LOST: BLACK MEDIUM SIZED poodle, named Tina, in Mariqold area, wearing red collar. 479-1797. Reward.

LOST, SMALL WHITE PEKAPOO, Estevan and Cadboro Bay Road area. Answers to Doosy. 598-6380.

LOST: GREEN TRAIN CASE, 1 green tote at Victoria bus depot, reward. 478-6760. After 5 p.m.

LOST: BLACK MEDIUM SIZED poodle, named Tina, please call 478-8804, or 479-1797. Reward.

LOST—GOLDEN BEAGLE-LAB cross, ½-mile North of Claremont area. 658-5519. Reward.

LOST: ONE BROWN FERRET, looks like a mink, but very tame, Oak Bay area. 598-2240.

LOST: PAIR OF GLASSES IN the vicinity of Fernwood and Bay. 383-3540.

LOST: SPECIAL BABY CUDDLE seat, West Burnside area. 382-6677.

FOUND: BLACK MALE BUSHY-tailed kitten, Esquimalt. 383-3480.

21 HELP WANTED GENERAL

ADVERTISEMENTS IN THIS CLASIFICATION MUST COMPLY WITH THE BRITISH COLUMBIA HUMAN RIGHTS ACT

EXPERIENCED HUSBAND AND wife team as manager-caretaker for 155 suite adult apartment block. Required for August 1st. Must be general handyman. Pool experience preferred. Please send a complete resume to Victoria Press Box 507.

DENTAL ASSISTANT — CHAIR side for modern dental office. Experience preferred, but not necessary. Write Victoria Press, Box 579, handwritten resume.

URGENTLY NEEDED, MOTHER or student to look after 2 girls, age 9 and 6, in the vicinity of Taylor and Richmond, for the school holiday. 592-0104 after 5:30.

BABYSITTER WANTED MONdays and Wednesdays. 2 small children. 384-5605.

OCCASIONAL BABYSITTER REquired. Kenmore-Shelbourne area. 477-8430.

PLASTERERS HELPER, MUST have car, evenings. 477-0231.

PERSON WITH CHAIN SAW TO clear logs from our yard. 656-3505.

21 HELP WANTED GENERAL

Investors

EXECUTIVE CALIBRE REPRESENTATIVE for COMPLETE INVESTMENT SERVICE

Nanaimo, Alberni, Courtenay and Campbell River Areas

The men or women we are looking for must be mature. They should be alert to the rapidly expanding opportunities in the planned investment field. Successful sales experience is desirable but not essential.

WE CAN OFFER YOU
—Exciting and profitable future.
—Large established clientele.
—Opportunity for management status.
—Nationally advertised products.
—Personal independence.
—Financial assistance during established period.
—Profession selling skills program.
—Excellent commission arrangements.

APPLY TO
MR. D. A. (DON) JENSON
REGION MANAGER
INVESTORS SYNDICATE LTD.
1000 Douglas Street, Victoria, B.C.
Telephone 388-4234

Senior Building Inspector (Plans Examiner)
$1370—$1649 per month
Plus C.O.L.A.

Advanced field and office inspectional work in enforcing the National and Municipal Building Codes and zoning regulations. Responsible for approval of plans and specifications of new construction, alterations and repair of buildings, etc. Supervises subordinates and collaborates with architects, engineers and fire department inspectors in performance of duties.

Applicants must have Grade 12 supplemented by related technical or professional training; as well as building construction experience. Must be familiar with National Building Code, C.S.A. and U.L. standards and have experience as a building inspector or construction supervisor.

Completed Saanich Application Forms will be received by 4:30 P.M., Friday, June 25, 1976.

Personnel Director
Saanich Municipal Hall
770 Vernon Avenue
Victoria, B.C.
V8X-2W7

CORPORATION OF TOWNSHIP OF ESQUIMALT
Parks and Recreation Department
BUILDING MAINTENANCE WORKER

An employee of this class operates refrigeration equipment, maintains ice surfaces, performs janitorial and maintenance tasks and assists in enforcing regulations, in a tactful manner, governing conduct of persons using the facilities. Considerable independence of action and judgment is exercised in the normal performance of duties. This is shift work which may be on an irregular basis. May be required to perform other related duties within the department.

Completion of Grade 10, some experience in janitorial and minor building maintenance work and in maintaining an ice surface are desirable. Usual municipal benefits. Salary range $890-$1075 per month.

Applications IN WRITING will be received by the undersigned until 4:00 p.m. Friday, June 25th.

F. H. Molst,
Parks and Recreation Manager,
527 Fraser Street,
Victoria, B.C.
V9A5h6.

Editor

For semi-weekly newspaper on B.C. Coast. Applicant must be proficient in all phases of reporting and able to supervise personnel. Good opportunity with a growing company for right person. Salary negotiable. Apply Victoria Press, Box 532.

PART-TIME EMPLOYMENT available as doorman, or as Handyman Skate Shop Attendant. Positions will require some weekends and evening shift as well as daytime hours. Starting wage $3 per hour. Apply in writing to Esquimalt Sports Centre, 1151 Esquimalt Road.

REQUIRED IMMEDIATELY EXperience poster to operate Burroughs Posting Machine No. F6200. Good salary and fringe benefits. Qualified applicants please apply in person to Bank of B.C., 752 Fort St., Mr. Henderson or Mr. Doherty.

WANTED
Food and banquet manager for city hotel, experience in purchasing, full control of food services, supervision of staff and banquet facilities, full-time position, with salary negotiable to experience. Apply to Victoria Press, Box 572.

WANTED IMMEDIATELY: A kindly, understanding person to act as a companion housekeeper to an elderly lady. A basic appreciation of, and an ability to deal with, elderly persons is essential. Room and board in a private home plus remuneration. Please call 383-5090.

ASSISTANT TO SUPERVISOR required for Sept. 1, 1976. Hours 9:30 a.m. to 5:30 p.m., qualified to CCFLB requirements. Reply in writing to the supervisor, B.C. Government Employees Day Care Centre, 433 Kingston St., Victoria, B.C.

ATTRACTIVE FASHION CONscience young person wanted to take pictures and or sell flowers in cabarets. No experience. Own car needed. Integrity amust. Full and part time positions available. Above average earnings. Lori's Flowers and Photos. 388-6275, page number 712.

JANITORIAL HELP WANTED. Light duty help from 4 to 6 hours. Heavy duty help from 4 to 8 hours. All evening work. Good pay and working conditions. Reply to Victoria Press Box 901.

RENOVATION CONTRACTOR requires assistant. Applications welcomed from both sexes. Experience not necessary. 383-2448 after 5.

PERSONAL CARE HOME REquires reliable nurses' aid for shift work, part-time — leading to full-time. Phone 385-9821, ask for Mrs. or Mr. Turner.

REST HOME IN BRENTWOOD area. Requires weekend and relief cook. Must have own transportation. Salary $3.25 per hour. 652-3093.

NEED SOME CASH!
Sell your art and crafts, e.g.: paintings, pottery, wood sculpture, etc. 656-6811, 478-0827.

SOMEONE TO SUPERVISE household from 10 a.m. to 3 p.m. 3 days per week during the summer months. Painter - Metchosin Roads. Call 478-8936 after 5.

WANTED BY JULY 29TH, HOUSEkeeper-companion for elderly lady to live-in, $300 per month. Phone 383-0769.

BABYSITTER NEEDED FOR one-year-old. Three days per week. Between Metchosin and city. 478-6564.

EXPERIENCED PART-TIME bookkeeper, interesting and varied work. Apply Victoria Press, Box 565.

BABYSITTER NEEDED 3 DAYS per week, James Bay area. 383-4244.

HELP WANTED WITH 6 horses, evenings, Saanich area. 652-2459.

21 HELP WANTED GENERAL

GREATER VICTORIA SCHOOL DISTRICT
GREATER VICTORIA SCHOOL DISTRICT NO. 61

Applications are invited from qualified persons for the following position, duties to commence September 1st, 1976.

CURRICULUM CO-ORDINATOR (Special Programs)

PLEASE NOTE:
This is NOT a position in special education in the Pupil Services Division but one in the Curriculum Department.

RESPONSIBILITIES:
Under the direction of the Assistant Superintendent of Schools (Curriculum) to:
—Be responsible for the planning, development, implementation and operation of the special programs which exist in various schools of the District.
—Co-ordinate a number of special programs such as the Elementary Schools French Language Programs, Outdoor Education, Family Life Education and others.
—Act as a resource person for teachers and principals.
—Assist with professional development programs.

QUALIFICATIONS:
—B.C. Professional Teaching Certificate.
—Suitable Teaching and-or Administrative experience.
—Facility in the French language would be an asset.
—Ability to work with teachers and administrators.
—Expertise in the field of Curriculum.

SALARY:
In accordance with the prevailing salary agreements for Curriculum Co-ordinators.

APPLICATIONS
To be forwarded in writing to Glenn G. Wall, Assistant Superintendent of Schools (Administration), Greater Victoria School Board, Box 700, 3128 Foul Bay Rd., Victoria, B.C. NO LATER THAN 4:30 P.M., WED., JUNE 30, 1976.

APPLICATIONS ARE TO QUOTE COMPETITION NO. 14-76.

AGGREGATE TESTER

A large producer of sand and gravel requires a full-time tester for a plant located near Victoria at Colwood.

Qualifications
Testing experience desirable but not essential. Applicant may have some technical school training or equivalent on-job experience.

Duties
To sample, analyze, interpret and record product quality. Assist plant operators to optimize production of quality products.

Detailed resume in confidence indicating desired salary to:

T. W. Johnson,
Plant Superintendent,
CONSTRUCTION AGGREGATES LTD.,
3497 Metchosin Road,
Victoria, B.C., V9C 2B1.

JOHN HOWARD SOCIETY, NANaimo expanding its staff to a co-ordinator of programs will be receiving applications to July 9th, 1976. Individual will be required to work with overall co-ordinator of Community Services. Also taking direction from Nanaimo Area Counsel as to growth and expansion of programs. Requirements University Degree; preferable social worker, Corrections background, related experience in case work. Contact The John Howard Society of V.I., Nanaimo Area Counsel, 471 Wallace St., Nanaimo. Attention Personnel Committee Chairman. Salary to $12,000.

DRAPERY ROD SPECIALIST
Required to work in the Victoria area. Applicant should have own transportation and tools. Apply stating references, experience, wages expected and when available. Apply Victoria Press Box 544.

LIVE-IN HOMEMAKERS
Opportunities for semi-retired ladies to help their local communities. Your experience needed by HEALTH CARE SERVICES UPJOHN LIMITED. Call us at 388-6639 Monday - Friday, 9-4:30.

SEMI-RETIRED COUPLE required to assist managers on a part-time basis for downtown motel - apartment complex. Position available July 1st. (To live in). 385-3543.

PROFESSIONAL COUPLE LIVing in Kelowna require Nurse for two children aged One and Three. Live in or out. Victoria Press, Box 576.

APPRENTICE PRINTER. 4-YEAR apprenticeship. Qualifications — excellent English, art ability. Minimum wage while training. 1211 Wharf Street.

WAITRESS-WAITER WITH EXperience required for busy coffee shop in Sidney area. 656-3600 between 8 and 10:30 a.m. for information.

HANDICAPPED YOUNG WOMAN requires Companion-Housekeeper, one-two days a week. Phone before noon, 383-7837.

MATURE WOMAN TO BABYSIT 2 small children in my home, Oak Bay area, July and August. 598-6769.

WANTED EXPERIENCED AUtomotive trade salesman to cover Victoria area, apply in writing to Victoria Press Box 545.

RESIDENT SUPERINTENDENT for small private hospital. Must be graduate Nurse. Phone 383-7814 for interview.

EXPERIENCED COOK, EXPERIenced dishwasher for specialty restaurant. Apply in person at 732 Johnson.

DINING ROOM WAITER OR waitress, contact Mr. E. Rankin after 4 p.m. 112-746-5126.

EXPERIENCED HAIR DRESSER needed immediately in Campbell River. Call collect, 286-6851.

FLY TIERS TO SUPPLY QUALIty flies to wholesaler. 658-1045 after 9 p.m.

EXPERIENCED COOK. TALLYHo Travelodge Hotel, Nanaimo, B.C. Phone 112-754-6611.

EXCELLENT OPPORTUNITY for capable hairstylist, good salary, with Saturdays off. 477-1869.

WANT CONGENIAL LADY TO help with lady invalid. Room, board, and remuneration. 383-2381.

RELIABLE HOUSEKEEPER, 4 hours per week, must have own transportation. 658-8503.

OPENINGS FOR MANAGERS and counsellors with Vanda Beauty Counsellor. Call 383-7474 evenings.

PERSON WANTED FOR CUTting 3 ft. tall grass, 65'x125' lot. 656-3505.

EXPERIENCED DENTAL ASSISTant wanted in Sidney. 656-3412.

21 HELP WANTED GENERAL

British Columbia Forest Products Limited
MACKENZIE DIVISION
WOOD PRODUCTS

Requires a Benchman

Successful candidate must be a certified band saw benchman. The present rate is $8.54½ per hour. A comprehensive benefit package is available.

BCFP is a fully integrated forest products company employing more than 5,000 people throughout B.C. Mackenzie is located 120 miles north of Prince George in the central interior of B.C. and currently has a population of 7,000. New, well designed housing is available in the $28,000 to $42,000 price range.

Written applications outlining training and work experience should be directed to:

Employment Supervisor
British Columbia Forest Products Limited
Box 310,
Mackenzie, B.C.
V0J 2C0

Telephone applications accepted. Please call collect to Mr. G. McIntosh or Mr. R. Buchhorn — 997-3969.

REPUTABLE OFFICE EQUIPment firm requires experienced typewriter and adder serviceman. Electronics an asset. Excellent working conditions, advancement, and remuneration. Phone collect, 384-7148 or write to Island Business Machines Ltd., c-o D. Schroyen at 691 East Burnside Rd., Victoria, B.C.

CAPABLE HOUSEKEEPER WHO would enjoy maintaining a good home. Well-known retired executive of ample means, in deluxe apartment, requires live-in homemaker under 60. Starting salary $250 plus room and board. Permanent. 598-6639.

VICTORIA'S EXQUISITE RESTaurant The Shah Janan, requires waiter-waitress for morning and evening shifts, if you have basic knowledge and have energy, speed and good memory we will train at our expense. For appointment phone 383-1211.

TWO NEW UP-ISLAND APARTment buildings, about 50 suites each, requiring dedicated caretakers. Reply in own handwriting giving job history resume. Excellent remuneration. Reply to Demontigny Enterprises Ltd., 1601-730 Humboldt St., Victoria, B.C.

22 OFFICE HELP

ADVERTISEMENTS IN THIS CLASIFICATION MUST COMPLY WITH THE BRITISH COLUMBIA HUMAN RIGHTS ACT

CREDIT UNION POSITION
Westcoast Savings, Vancouver Island's largest credit union is looking for a service representative for the Colwood branch. This position would involve the handling of cash and the promoting of credit union services. Cash experience necessary. Salary range $600-$900. Excellent fringe benefits. Phone Mr. Grant Hilliard at 478-5534, Tuesday to Saturday.

WE REQUIRE A LIFE INSURance clerk to handle policy holder service. Must have good typing, shorthand or dictaphone, pleasant telephone manner. Salary dependent on experience. If you are interested in this permanent position in a pleasant office, please complete an application at Crown Life Insurance Company, 500-880 Douglas, or call Mrs. Cryer, 385-9756 for further information.

CAREER OPPORTUNITIES available for service representatives. Position requires cash plus general office experience. Must have Grade 12 with ability to work and meet people. Previous bank or related experience desirable. Mail resume to Barbara West, West Coast Savings, 239 Menzies St., Victoria, B.C.

LOCAL OFFICE EQUIPMENT firm requires experienced clerk typist for general office work, telephone receptionist and counter sales. Excellent working conditions. Permanent position. Phone Mr. D. Schroyen 384-1748 or 479-2469 for interview.

DICTA-TYPIST
Busy insurance office. Previous Autoplan experience preferred. Not essential if good dicta-typist with 2 to 3 years office experience. 4 to 5 hours per day. Salary $4.50 per hour. Drake Personnel, 1175 Douglas, 385-3425.

CAREER OPPORTUNITIES available with a progressive bank for tellers. If you are sincerely interested in discussing a future with us, kindly contact Mr. Henderson in person, at the Bank of B.C., 752 Fort St.

LOCAL OFFICE EQUIPMENT firm requires service technician. Duties include servicing typewriters and photocopiers with some training on electronic calculators. Apply in own handwriting to Victoria Press Box 501.

PERSON FRIDAY REQUIRED for beauty supply company. At least 5 years experience, good with figures and invoices, pleasant personality, interested in long time employment. 383-6612, 4-5 p.m.

EXPERIENCED SECRETARY required August 1st to train for small estate department. Former legal experience an asset. Send resume to Box 1888, Victoria.

LEGAL SECRETARY REQUIRED. A minimum of 1 year in conveyancing is essential. Pleasant downtown office. $750 to $850 depending on experience. 386-9021.

SECRETARY WITH LEGAL EXperience and shorthand for senior position, small law firm, good salary. 385-8781.

CLERK-STENO REQUIRED Apply at office: Canadian Imperial Bank of Commerce, 307 Goldstream Ave.

EXPERIENCED TELLER REquired. Apply Mrs. Wainright, Toronto-Dominion Bank, 1099 McKenzie and Borden, 479-7185.

EXPERIENCED TYPIST AND dictaphone operator, preferably with banking. Phone 748-2571 Duncan.

23 SKILLED TRADES

ADVERTISEMENTS IN THIS CLASIFICATION MUST COMPLY WITH THE BRITISH COLUMBIA HUMAN RIGHTS ACT

ALCAN BUILDING PRODUCTS
Required experienced aluminum siding installers. Please call 652-3901.

FENCING SUB-CONTRACTOR wanted. Fully experienced and trustworthy. Full particulars in writing to Victoria Press, Box 567. Defiant Fencing of Canada Ltd.

OLD COUNTRY CRAFTSMAN TO complete fine detail work on custom home. Please include qualifications and wages desired. Victoria Press, Box 554.

DRYWALL TAPERS
Experienced drywall tapers required immediately. 386-0130.

23 SKILLED TRADES

British Columbia Forest Products Limited
RENFREW LOGGING DIVISION
Requires
2 JOURNEYMEN HEAVY DUTY MECHANICS

$9.35 per hr., with excellent fringe benefits, including pension plan, B.C. Medical plan, dental plan. Bunkhouse accommdation is available if required.

Appl to R. Edgson at 647-5511 between 7 a.m. and 5 p.m. weekdays or write to B.C. Forest Products Ltd., Port Renfrew, B.C.

BRITISH COLUMBIA FOREST PRODUCTS LTD.
Renfrew Logging Division
REQUIRES
2 Commuter Bus Drivers to drive between Victoria and Port Renfrew daily. Rate is $7.34 per hour including pension plan, MSP and sickness benefits.

Applicants must hold a valid class 1 or 2 drivers licence with Air Endorsement or Department of Transportation and Communications Industrial Air Ticket.

Apply to Art Edgson at 647-5511 between 7 a.m. and 5 p.m. weekdays or write British Columbia Forest Products Ltd., Port Renfrew, B.C.

FULLY QUALIFIED GENERAL MECHANIC
Required immediately for permanent position at Empress Pontiac Buick GMC Ltd. Apply to Cal Burton, Business 382-7121, Residence 479-3790.

THE VICTORIA GENERAL HOSpital requires a permanent part-time registered nurse, to co-ordinate and maintain a comprehensive employee health program. Preference will be given to applicants with public health or occupational health training or experience Interested parties may apply to the Personnel Department, Victoria General Hospital.

UNIT CLERK
A vacancy exists for a Unit Clerk to work on a casual basis for sick and holiday relief in the Ambulatory Care Unit. Requirements include knowledge of medical terminology, typing 50 wpm, and good public relation skills. Apply to personnel office, Victoria General Hospital, 841 Fairfield Road, Victoria, B.C. V8V 3B6.

WELDERS and MACHINIST
required for jobbing shop in Port Alberni on Vancouver Island. All union benefits. Steady employment. Phone collect 724-0101.

GILSON MEAT REQUIRES meat-cutter. Apply Gilson Meats, Mayfair Shopping Centre.

DRYWALL BORDERS WANTED at Duncan. Phone after 7 p.m. Victoria 592-6326, Duncan 743-2785.

24 SALES PERSONS and AGENTS

ADVERTISEMENTS IN THIS CLASIFICATION MUST COMPLY WITH THE BRITISH COLUMBIA HUMAN RIGHTS ACT

CAREER SALES TRAINING

Recent changes in market conditions demand a professional approach to the selling of real estate. Tight money trends can limit sales for those who lack the tools of the progressive real estate company. Block Bros. western Canada's largest realtor, will train you in modern professional marketing methods that are a proven success.

Management opportunities arise from time to time within the company and the training offered to our staff is an asset competing for those positions.

If real estate is your career, our training methods can assist you in reaching your goal.

CALL NOW
INTERVIEW BY APPOINTMENT ONLY
CALL
BLOCK BROS. REALTY LTD.
477-1841
478-5561
386-3231

REAL ESTATE
If you have recently completed your pre-licensing course in real estate and would like to discuss career opportunities in this field, or if you already have your real estate licence but would like to discuss how you may remove some of the uncertainty connected with income, please give me a call for a confidential interview. I would like to tell you about our diversified sales program that should provide a more stable income than you may have experienced in the past.

Call Tom Slemko at 382-2134 or 477-1277 anytime.

FARMER
Investments & Realty Ltd.
825 Bay Street 382-2134

LIFE INSURANCE SALES PERson required immediately. No previous experience necessary. Must be bondable. Excellent salary plus commission and fringe benefits. For appointment please call 388-6681.

GOOD OPPORTUNITY FOR manager. Need a salesperson in retail men's clothing who has experience selling young men's fashions and jeans. Salary plus commission plus bonus. Apply 617 Johnson Street.

A UNIQUE OPPORTUNITY WITH the Monarch Life Assurance Company can be yours. An interview can tell us both if we need each other. Please phone 384-0584.

24 SALES PERSONS and AGENTS

KNOWLES REALTY LTD.

LICENSED REALTOR
A young and progressive company, with two major projects available, are in need of one more Licensed Realtor to add to our small, congenial sales staff. All inquiries kept strictly confidential. Please call TODAY, for a more rewarding TOMORROW.

BILL KNOWLES
384-8101 RES: 656-3779

REALTORS
Phone for full details on the finest training programme to ensure your success in real estate.
GEORGE BLACKBURN 598-3344
JACK MEARS OAK BAY REALTY LTD.
3618 SHELBOURNE ST.

AUTO-TRUCK SALES PERSON
Live in one of Canada's greatest fishing and hunting areas, Campbell River. General Motors 5-line Dealer requires solid reliable sales person for new and used car and truck sales. Our men earn top money with excellent working conditions. Large stock at all times. Write or call Bob Chant now, Arthur and Chant Motors Ltd., 570 13 Ave., Campbell River. Phone 287-9511. D-00249A.

25 TEACHERS

ADVERTISEMENTS IN THIS CLASIFICATION MUST COMPLY WITH THE BRITISH COLUMBIA HUMAN RIGHTS ACT

SCHOOL DISTRICT NO. 66 LAKE COWICHAN
TWO TEACHING POSITIONS
SPECIAL EDUCATION

Applications are invited from qualified persons for the following positions in special education (1) a qualified teacher for children with speech and hearing disabilities; (2) a teacher qualified to diagnose reading and learning disabilities and to do related work in special education.

Applications including detailed information on education, experience, reports and references, should be forwarded to the undersigned before June 25, 1976.

R. W. Huestis,
District Superintendent,
Box 10, Lake Cowichan, B.C.

FULL TIME PRE-SCHOOL SUpervisor for Christian Day Care Centre starting July or August. Must have CCFLB qualifications. Send complete resume to Victoria Press Box 497.

EXPERIENCED PRE-SCHOOL teacher to work in integrated day care for September. To be in charge of one group and be able to work with supportive services. Box 204, Duncan, V9L 3X3.

DANCE: MODERN, JAZZ; ALSO Yoga. Dancenergy, 1322-A Government. 384-3841.

26 PART TIME or TEMPORARY HELP

ADVERTISEMENTS IN THIS CLASIFICATION MUST COMPLY WITH THE BRITISH COLUMBIA HUMAN RIGHTS ACT

ASSISTANT MANAGER
Adult apartment building. Part time. Duties include housekeeping, some maintenance and provide relief for manager as required. Live in preferred. Apply Victoria Press, Box 580.

WANTED: PART TIME BAR steward, for local yacht club. Please apply in writing stating qualifications to the manager, 3475 Ripon Road.

EXPERIENCED TELEPHONE solicitors required, shift work. Excellent income. 386-8841.

PART-TIME BABYSITTING FOR summer, Gordon Head area. 477-5030.

PART-TIME SITTER FOR 9-month-old baby, Apply 102-841 Esquimalt Rd. Good pay.

PART-TIME EVENING BABYSITting for 8-year-old boy. James Bay area. 383-0921.

30 SITUATIONS WANTED

VICTORIA MAN, AGE 32, DEsires employment. Experienced in hauling construction materials including asphalt. Previous driving experience Class III air license, clean. Diesel t

about tv
bruce lowther

You just never know who's reading, as witness this letter:

"Dear Mr. Lowther—I agree with you completely when you refer to Pony Soldier, the motion picture, as a 'ridiculous misconception of the Mounted.' But as the writer of the original story which ran serially in the Saturday Evening Post in 1951, I would like to point out that my story was the result of long research and that the picture made by 20th Century Fox bore no resemblance whatever to what I had written."

Amen to that, Garnett Weston, and I thank you for your letter and its kind offer. I suppose it's inevitable that a moviemaker will change any story he puts on film, but it's regrettable that so many of the changes are for the worse whether in the 30s and any decade since.

□

BUREAU OF USELESS INFORMATION: Thursday's answer — Was Richard Widmark hero or villain in the movies Kiss of Death, Judgment at Nuremberg, Panic in the Streets, Time Limit, Vanished and Yellow Sky? He was a bad guy in the first and last and a good guy in the rest.

Today's question — An actress who was born Marjorie Robertson in 1904 has portrayed Edith Cavell, Nell Gwynn, Amy Johnson and Florence Nightingale during a long career sometimes triumphant and often troubled. All you have to do is name her; the answer Saturday.

Friday Highlights

6:30 p.m.—Nostalgians, awake! Mike Douglas is supposed to have the first of two shows on That's Entertainment, Too. I've heard the soundtrack and it could beat the first one—7.

7:30—The annual Patsy awards to show-biz animals. No, Matilda, horses and dogs but not pussycats—4.

9:00—The CBC starts Sunshine Hour, a Halifax variety series with Tom Gallant, Gloria Kaye, Jim Bennett and guest Marg Osbourne—2, 6.

10:00—A KCTS special about a court ruling on Pacific Northwest fishing rights—9.

10:30—The U.S. golf open, up to date—4.

CABLE 10—7 p.m., highlights of the Oak Bay Tea Party for 90 minutes; 8:30, To Be Announced; 9:00, Educational Smorgasbord and the future of Victoria's education system; 10:00, last in the Drugs and You series.

Friday movies

12:45 noon—Nothing But the Best (fairly good 1964 English black comedy), Alan Bates. Unfortunately, a look down the movie list today will show nothing of the best and mostly the blahs—8.

1:00 p.m.—Riders of Destiny (1935 John Wayne blah)—11.

3:30—Young Guns of Texas (1962 actioner, a must-miss). The one starring children and brothers of big names, including Alana Ladd, James Mitchum, Jody McCrea—5.

9:00—Olympic Visions (1973). Films of the 1972 Olympics, which I will never recommend—4.

9:00—The Culpepper Cattle Co. (1972 western, centred on a youth), Gary Grimes. I missed this in the theatres and may repeat that today—7.

9:00—Village of the Giants (1965 ridiculosity), Tommy Kirk, Michael Crawford and some kid named Ronny Howard, who had Happy Days ahead and still has—11.

9:00—Life with Father (often enjoyable 1947 family affair), William Powell, Irene Dunne, Liz Taylor, Martin Milner, many more—12.

11:25—Daddy Longlegs (1955 Fred Astaire, with Leslie Caron). Who's your favorite Astaire partner? I pick Astaire—12.

12:00—Taggart (1965 Tony Young westernothing). Funny way to spell target, but then, it's not bullseye you'll see—2.

12:00—Blood from the Mummy's Tomb (1971 English trifle). A title like that is acceptable when Deep Throat and Snuff are frowned upon—6.

12:00—Distant Early Warning (so-so 1973 sci-fi), Herb Edelman, Michael Parks. The most effective distant early warning is a phone call saying, "Her husband's coming"—8.

12:30 a.m.—Black Cat (neat 1934 Karloff-Lugosi fun)—7.

1:30—Comedy of Terrors (almost as neat 1963 chuckler), Karloff, Lorre, Rathbone and Price. Nothing but the worst—8.

1:30—King Kong Escapes (1967 no-no). Don't blame me; I was with Matilda at the time—6.

1:55—Straitjacket (1964 Joan Crawford madness). It's the only straitjacket in town with squared shoulders—7.

Friday radio

8:00 p.m.—The CBC does a recall of memories from Prairie homesteaders at the turn of the century. And that's the only highlight reported here except, of course, the usual KUOW-FM (95.9) nostalgia all evening—CBU (690).

36 BUSINESS SERVICES and DIRECTORY

Carpets and Linoleum

HOURIGAN'S
CARPETS and LINOS LTD.
FLOOR COVERING SPECIALISTS
715 PANDORA AVE. 386-2401

CARPET AND LINO INSTALLATION. For free estimates. Call 384-9059.

FOR VERY REASONABLE CARPET and Lino installations. Call 384-1054 anytime.

WILL INSTALL CARPETS AND linos, low rates. 383-9327.

Cement Contractors

GARY JOHAL
CEMENT CONTRACTOR
Specializing in all types of cement work. Placing and finishing. Also cement core drilling. Phone evenings. 385-4818.

MITCHELL BROS.
CONCRETE CO.
Basements, driveways, patios, Quality workmanship. Call 384-7501 anytime, leave message.

SPECIALIZE IN BASEMENTS, carports, sidewalks, patios, plus brick laying and block work. Free estimates. 388-4806.

V.I.P. CEMENT FINISHING. Floors, Carports, Driveways, Patios, Sidewalks. 479-7507 or 478-4168 after 6 p.m.

36 BUSINESS SERVICES and DIRECTORY

Cement Contractors

READY MIX CONCRETE. Small Load Cement Products. Monday thru Sat., Sunday by appointment. 478-3522.

ALL TYPES OF CONCRETE work and cribbing. 478-0251 after 6 p.m.

Cleanup Services

BASEMENTS, GARAGES, attics, yards cleaned and rubbish hauled away. Will purchase anything of value. Special rates for Old Age Pensioners. 384-4408, 382-1753.

PROMPT—EFFICIENT Yards, basements, hauling of debris. Complete janitorial service. Gutters cleaned, call Larry. 477-8711 or 592-6131.

NO CHARGE AND UP Two young responsible men have large truck. Basement, attics, composts, etc. Very reasonable. Bob's. 386-2451 anytime.

No Job Too Small
Basement and yard cleanup. 383-0802.

CLEANUPS Small hauling jobs, gutters, basements, yards, etc. 385-7965, any time.

MEN WITH LARGE TRUCK will clean up all scraps, clean basements, garages, yards. Ask for Frank or Mel. 595-3354.

LOW-COST 24 hour moving, hauling, clean-up. 592-6273.

36 BUSINESS SERVICES and DIRECTORY

Cleanup Services

CLEAN UP BASEMENTS, YARDS, COMPOST boxes. Small and large hauling jobs. 658-5406.

RELIABLE CLEANUP, EXPERIENCED carpentry. Please call mornings or evenings, 385-4945.

MAN WITH PICKUP — SMALL cleanups. Anytime 388-6049.

FREE PICKUP OF SCRAP metal. Motors, pipes, etc. 478-4963.

Clock Repairs

TIMEX REPAIRS also repairs to all types of watches & clocks. 4271 Shelbourne 477-5273

Contractors

WHEATON CONSTRUCTION LTD.
General Contractors
Building Consultants
385-5702

GARAGES, CARPORTS, SUNdecks, renovations, fences, etc. Fast and efficient, experienced workmen. Reasonable rates, free estimates. For no muss no fuss call us Cramer Construction. 598-4952.

AMORA-GONCALVES CONSTRUCTION. Residential; additions, alterations, basements finished. 25 years' experience. References. Work guaranteed, estimates. Day 385-5255, evenings 385-1214.

HITECT CONSTRUCTION. SPECializing in rebuilding — adding or new. Let our experience save money for you. Evenings 478-6152, 383-8228.

T. AND C. BUILDERS LTD.
Framing
385-5293 385-8587

BUILDING REPAIRS AND MAINtenance. All work fully guaranteed. Reasonable rates. 24-hour service. 382-7596.

TWO FRAMING CREWS TO start immediately, phone after 6. V.A.P. Framing Contractors, 658-5445 or 386-9355.

QUALITY FRAMING
Tom 477-8673
Ian 595-1883

FARMER CONSTRUCTION
Design — Renovations
388-3121

D. V. EMPRIE CONSTRUCTION quality framing. 479-8332.

Drafting

COMPLETE DRAFTING SERvices. Commercial, residential. Custom designs, 656-4712 or 479-6689.

DESIGN AND DRAFTING, houses and apartments and renovations. 30-Years experience. 385-7109.

Draperies

Sears
Custom-Made
DRAPERIES
Choose from our great fabric selection. Drapes PROFESSIONALLY MADE and INSTALLED IN YOUR HOME. CHARGE IT
Phone 595-9111
NO OBLIGATION
Simpsons-Sears Ltd.

the Bay
DRAPES and SLIPCOVERS CUSTOM-MADE
Made by our own expert seamstresses. Large selection of fabrics to choose from. Use your Bay Account.
For a FREE estimate phone 385-1311, local 244 or 246.
HUDSON'S BAY COMPANY

HOURIGAN'S
Floor Covering Specialists
NOW SHOWING DRAPERIES
PROMPT IN-HOME SERVICE
715 PANDORA AVE. 386-2401

PROFESSIONALLY MADE DRAperies from your own material. 477-6804.

Dressmaking

PARIS DESIGNER, SPECIALIZES in wedding dresses, evening gowns, suits. 385-4783.

Drywall

QUALITY DRYWALL, TAPING and texturing. Basements, rumpus rooms. Wayne or Howard 478-2726, 478-0551.

WILL DO ALL RUMPUS ROOMS, basements, and additions. Reasonable price. 477-6497.

Electrical Contractors

OLDER HOMES REWIRED — NO down payment. We finance through B.C. Hydro Plan.
EDDY'S ELECTRIC — 385-7666

FIRESIDE HOLDINGS LTD. Residential, new and rewiring. 478-9475.

Excavating

EXCAVATING, LAND CLEARing, road building, demolition, sand and gravel, equipment rentals. 24-hour service. Radio controlled.
J.K. Trucking Co. Ltd.
Bus. Office, 2840 Nanaimo, 386-3414
Dispatcher, 2720 Turner, 382-6136

WELCH'S BOBCAT (825 DIESEL) and trucking service, excavating, backhoe, rotovating, terracing, septic and drains, clean-up, hauling. Reasonable. I Care. 658-5501.

BOBCAT
Available to move dirt, gravel, etc. Reasonable rates. 477-0916.

PEDERSEN EXCAVATING. Back-hoe work. Sewer installation. Free estimates, by hour or contract, 479-5963.

VICTORIA BOBCAT SERVICE, 3-ton dump truck. Landscaping-excavating, 10' backhoe, reasonable. 383-8101.

RUBBER TIRED BACKHOE. ewer, waterlines, excavating renching. 388-6275. Pager 2478.

BACKHOE ON RUBBER, TANdem dump, sand and gravel. 479-4868.

R. BISSENDEN AND SON EXcavating. Backhoe with extended boom Owner-operator. 698-4490.

ROBERTSON'S EXCAVATING. 450-Case, land clearing, bulldozing and backhoe. 595-8530.

Fencing

FENCING AND GATES — ALL types in wire or wood — supplied, installed or repaired. Island Chain Link Fencing Ltd. For free estimate — Phone 477-0332.

CHAIN LINK FENCING Free estimates with no obligations. Phone Van Isle Chain Link fencing. 386-1841.

WOOD FENCES AND CHAIN link. Quality built. 382-0982.

Flooring and Sanding

M&M FLOOR
COMPLETE FLOORING CENTRE
Hardwood, Carpets and Linos
532 William St., 384 0343
Nights: Al 386-3078—Mike 382-4818

Gardening

LICENSED GARDENER
Cleanup, pruning, etc. Gardening year-round by contract. G. Barta. 479-9278.

BEAUTIFUL GARDENS. FOR garden clean-up, new lawns, garden maintenance or expert landscaping phone 384-9972.

HAROLD'S ROTO-TILLING, POWerful 16 h.p. machine, will enter 26" gate. Also, fall grass cut. 479-1337.

GARDEN AND LAWN CARE. reasonable rates. 658-8806 after 6.

36 BUSINESS SERVICES and DIRECTORY

Gardening

PRO GRASS MAINTENANCE and gardening. Experienced, equipped and willing. Call Morris. 479-5937.

TUDOR LAWN CARE Government Licenced Spraying. 386-2602, 592-7378.

TREES CUT BACK, HEDGES, shrubs trimmed. 12 years experience. 383-8363.

GARDEN, LAWN AND LANDSCaping Service. Victoria Garden Service. 479-1975.

LARRY BEATTIE Lawn and Garden Care. 383-6014

GENERAL GARDENING AND lawns mowed, 383-8837, available anytime.

FRANK'S GENERAL GARDENing and pruning. 477-6661.

Gutter Cleaning and Repair

Aluminum Gutters
5" CONTINUOUS in baked enamel B.C. ALUMINUM 479-7121
"THE NAME YOU KNOW"

LO-COST Gutters cleaned (full treatment) repaired, replaced. Free estimates. 592-6273. Guaranteed.

Handymen

No Job Too Small
Handyman painting, gardening, cleanup, fences repaired and replaced. 383-0802.

PLUMBING, CARPENTRY, electrical, small motor repair, (lawnmowers) $5 per hour or estimates 383-1233.

REPAIRS, SUNDECKS, FENCing, steps, clean-ups, hauling, Fong. 479-7078, 384-8621.

Hauling

TANDEM DUMP TRUCK AND driver for hire. 386-7421 days, 382-9531 evenings.

Home Improvements

ALCAN BUILDING PRODUCTS
Almetco Div.
SAVE HEATING DOLLARS
Storm Windows — Thermal Glass
Alcan Siding
Days 652-3901 Eves. 652-2761

CHARY CONSTRUCTION SERVICES LTD. 384-2429
Renovations — Repairs

FEATURE KITCHEN CENTRE 2610 Douglas 385-6921
QUALITY WITH ECONOMY

Insulation

PACIFIC COAST INSULATION and Roofing Co. Ltd. 656-1513.

Landscaping

BARKER LANDSCAPING LTD.
—since 1940—
Lawn specialists. Expert and considerate garden layout and shrub placement — sketches — ideas. Our expert stonemasons can build you anything in rock or slate — walls, patios, pools or pillars — etc. For a free competitive estimate, call 595 8323. Terms.

UNDER $150 AVERAGE YARD IN ONE DAY
Designing, Levelling, Preparing
SUNSET LANDSCAPING
477-0916

MARLEE GARDENS LTD. Landscaping, new lawns, lawn and garden renewal. Free estimates, reasonable rates. Call 652-3705.

SAANICH LANDSCAPING Complete landscaping, stonework, sidewalks and lawns. Lowest price. Free estimates. 479-6490.

COMPLETE LANDSCAPING AND stonework, cement driveways, low cost. 477-3775.

TONY'S LANDSCAPING AND MAsonry, reasonable rates, call anytime. 385-1217.

GARDEN CITY LANDSCAPING FREE ESTIMATES Phone 595-2622

HARVEY LANDSCAPING, NEW lawn, design, lawn care. Fong 479-7078, 384-8621.

Masonry

HIQUAL MASONRY. HIGHLY specialized in general masonry work. 383-8228. 478-6152.

J. HANNAH MASONRY. CHIMneys and fireplace facings. 477-5822 evenings.

McNAMARA MASONRY LIMITED Bricks, blocks and fireplaces. 656-5091

Moving

DRUM CARTAGE Moving and storage. House and apartment moving, pickup and deliveries. Professional men at competitive prices. Month-end appointments available to the last minute. 383-9861.

TROJAN MOVERS—LOCAL MOVing, careful handling, $20 per hour Monday through Friday, $22 on weekends. OAP special rates. 20' Van and 2 men. Fully Insured. Compare! Phone 478-7368.

MEL'S MOVER Local deliveries and household moves. Reliable service at reasonable rates. 384-2523.

COMERFORD BROS. MOVING. Specializing in apartment moves. Quality work at reasonable cost. 383-1078 or 386-0298.

A. AND S. DELIVERY AND CARtage. Insured movers. 2 men and truck. $20 per hour. 598-6773.

Painters and Decorators

ISLAND DECORATORS
Painters Paperhangers
Spray Painters
Plaster Repairs
Convenient Time Payments
383-9059 Eves. 382-1479

CLARK AND PATTISON PAINTING CONTRACTORS LTD. Brush or spray. Paperhangers. Texture and vinyl work. Will do all or part of any job and anthes steel scaffolding. Rentals of all painters equipment. Terms if desired. Phone 384-0443 or 384-8821.

BROTHERS PAINTING AND DECORATING Free appraisals, cost consultant. All types of painting. All types of repairs. Commercial, farm, residential. Lowest rates. Terms. Work guaranteed. 383 8112.

DOWSON PAINTING CONTRACTORS 385-6042
Residential, commercial. Ames Topline Paint. Home answering service. Work guaranteed.

24-HOUR SERVICE. WE OFFER: quality workmanship, top quality paint, free estimates, interior or exterior. 386-7632. We put care in our work.

FOR REASONABLE RATES, ALL work guaranteed, call Four Seasons Painting and Decorating for free estimate 388-4660 preferable after 6 p.m.

EXP. ENGLISH PAINTER Int. and Ext., 35 yrs. exp. Paperhanging, Minor Repairs Free Estimates. After 6, 478-1810.

PAINTING AND DECORATING reasonable rates, satisfaction guaranteed. Terms. 595-4105. 479-2473.

INTERIOR — EXTERIOR Special low rates. For clean job. Self employed. Phone Douglas at 477-5207.

T. CRIGHTON, PAINTING AND decorating. Free estimates. 20 years experience. 383-0639.

STUDENT WITH EXPERIENCE requires interior and exterior house painting. 598-4153.

INTERIOR - EXTERIOR DECORating, Painting, Renovations to your satisfaction. 384-5313.

BMB PAINTING AND ROOFING Ltd. Free estimates. Reasonable rates, 479-4547.

TRIM LINE PAINTING 383-5638

EXTERIOR PAINTING $4 hour. 479-2161 after 6 p.m.

Paving

TRI-WALL PAVING
DRIVEWAYS — PARKING AREAS A solid job at a sensible price. Call Barrie Cook at 478-3333 or 479-6952. FREE ESTIMATE.

Plasterers

THO'S PLASTERING AND STUCCO New and old, all work guaranteed, call 592-1668.

36 BUSINESS SERVICES and DIRECTORY

Plasterers

FRED BLANCHARD AND SONS Ltd. Lathing, plastering and stucco work, repairs. Phone 386-7421 and eves. 656-4211.

COLEMAN PLASTERING LTD. Lath, Plaster and Stucco, 598-3433.

STUCCOING, PLASTERING, ALterations. Reasonable. 479-4779.

DUNCAN STUCCO Stucco and drywall. 479-6162.

Plumbing and Heating

No Job Too Small
Leaky taps, waterlines, hot water tanks, general plumbing repairs. 383-0802.

PLUMBING, ELECTRICAL MEchanical, carpentry, painting (interior), yard work. Reasonable rates. 383-1233 anytime.

LAURIE'S PLUMBING AND heating. Residential, commercial and industrial. 477-8831.

Renovations

WILL DO ALL RUMPUS ROOMS, basements, and additions. Reasonable price. 477-6497.

Roofing and Siding

PUFF THE ROOFER'S Shaking up a storm. Contract labour, 384-4904.

H AND R ROOFING Cedar shakes. Free estimates. Call 656-3264.

PARKER JOHNSTON LTD. 1855 BLANSHARD. 382-9181 "Roofing Victoria Since 1935"

ASPHALT ROOFING, NEW, reroofing, repairs, estimates. 385-6880.

Stucco

H AND S STUCCO AND PLASTering, repair work. 656-4556.

Surveying

DALCO TECHNICAL SERVICES. Topography work, drainage problems. Fence corners located, Feasibility studies on proposed subdivisions. 383-7714, 652-1911.

Tailors

OAK BAY TAILORS Tailoring, alterations ladies and men Quality leather alterations. 1826 Oak Bay Ave. 598-4131

Alterations to leather garments. ELLEY'S LEATHER FASHION 736 Johnson 383-7634

Tree Service

TREE SERVICE BY CEDARDALE
Specialists for oaks, elms and arbutus.
385-9931

MOUNT VIEW TREE SERVICE Everything in trees. Big or small, we do them all. 479 3873.

TREES TOPPED, LIMBED, felled. Selective lot clearing. Insured. Free estimates. 384-8877.

TREES FELLED, PRUNED OR topped. Reasonable rates. Prompt service. Insured, 642-5045 anytime.

Typewriter Service

QUALIFIED OFFICE MACHINE mechanic. Will clean and repair typewriters in your home or office. Good work, low rates, $12.95 hour. All work guaranteed. Free pickup and delivery. 385-8350.

Welding

WELDING, REPAIRS AND FAB. Reasonable rates, 382-4149.

38 TRAVEL

U.K. CHARTER FLIGHTS
VICTORIA - LONDON
VICTORIA
Aug. 11-Sept. 1 — (3 wks.) $469
Aug. 31-Oct. 5 — (5 wks.) $439
Direct flights from Victoria at the same price as flights originating in Vancouver. Phone 384-7121.
IMMEDIATE CONFIRMATION on Flights from 2 weeks or as long as 3 months.

BUDGET TRAVEL

NEVADA FLIGHTS weekly from Vancouver. DIRECT FLIGHTS FROM VICTORIA Sept. 12.

RENO BUS June 19, July 10, 24 Aug. 14, 18

DISNEYLAND BUS From Victoria, June 26, July 17 August 14

DISNEY FLIGHTS weekly from Vancouver beginning June 26th

2620 QUADRA 382-4271 ALL FUN HOLIDAYS

GOLD DIGGERS!
RENO!
Every Saturday until June 30 beginning again Aug. 14! $124.50 dbl.

DISNEYLAND!
July 10 thru Aug. 28 from $193.50.
For information call 388-7111
(At the Imperial Inn)
1961 Douglas Street

FOR A COMPLETE TRAVEL SERVICE
Day to day business travel, or extended holidays abroad:
CALL WHITTOME'S TRAVEL NOW
Victoria — 1111 Blanshard St. 388-4271
Duncan — 126 Station St. 748-8128
J.H. WHITTOME and CO. LTD.

REDWING HOLIDAYS
RENO — DISNEYLAND AND OTHERS
FLIGHT OR BUS
382-5311 382-5194

FOR RENT — CONDOMINIUM IN Maui. 478-7287 after 3 p.m.

SEE THE MARITIMES THIS year. Hill Travel will arrange it.

39 PERSONALS

WANTED: INTELLECTUAL, platonic friendship with man over 65. Gardening interests. Write Dept. 7, P.O. Fulford Harbour, B.C.

WANTED: COUPLE OR LADY flying to Prince Edward Island in late July to escort two children ages 6 and 10. Small remuneration. Phone 383-3848.

MORGANA MOTHERWELL says: "Midsummer Matriarchs arise, Women's Centre, June 21st, 7:30 p.m.

DRIVING TO OKANAGAN, HAVE room for passengers, share expenses. Leaving Sat., June 19. 386-9451.

PENFRIENDS IN CANADA wanted urgently; all ages. The Pen Society (A.33), Chorley, Lanc., England.

RECENTLY RETIRED LADY, lonely seeks companionship of educated gentleman, 60-70. Victoria Press, Box 577.

CHRIS! MY BIBLE IS "THE spectrum of love." It will never be too late.

WHO CARES IF YOU ARE pregnant? Birthright does. Phone 384-1431.

39 PERSONALS

LONELY MAN, 32, WOULD LIKE to meet a lonely lady who is new in town for outings, etc., 383-0314.

40 BUSINESS PERSONALS

DIVORCE
You may not have to be separated 3 years to get Divorced!
1. No money down — monthly payments.
2. Includes lawyer's fees.
3. Your divorce can begin immed.
For further information call:
Victoria Office
383-6724
LUXFORD DIVORCE SYSTEMS (1976) INC.
210-620 View St.
Chargex, master Charge Welcome
VANCOUVER OFFICE, 687-2835

HYPNOSIS
Stop smoking, lose weight, sleep soundly, master emotions, eliminate nervous tension, break negative habits. Lecture service available. Professional hypnosis by appointment only.
Alpha Centre—595-4022

THINKING DIVORCE!? call Victoria Divorce Service Ltd. 386-5617

LONELY? FIND A COMPATIBLE companion through Emily Quest. Write P.O. Box 5220, Victoria.

PRIVATE POOL AND SAUNA, restricted availability. Details, 386-2812

MRS. PAYNE-JONES TRANCE medium. Questions answered. 386-3503.

LESBIAN COUNSELLING C. R. groups social activities. 385-3843, Tuesday-Friday 10:30-4.

SCRAP CARS HAULED. 478-9571

42 EDUCATION

PRIVATE SCHOOL, ESQUIMALT. Registration being taken now for September. Girls and boys. Kindergarten to Grade 6. Small classes. 385-8313 daytime, evenings 598-2607 or 386-2571.

ISLAND MONTESSORI HOUSE located 3875 Haro Rd. has full and half day spaces available for 1976-77 school year. Phone 477-3722 or 477-2169.

CHRISTOPHER ROBIN PREschool, Carey and Tillicum, a co-operative, has openings for 3 and 4-year-olds, September, 1976. For information phone 479-1567.

LITTLE PEOPLE'S SCHOOL 2424 Metchosin Road, accepting registration for September. Threes mornings and fours afternoons. 478-1545.

TUTORING PROFESSIONAL help by experienced teacher French, math, new and old methods. 598-2331.

LEADED STAINED GLASS classes, 4 lessons, $20. Register now for July session. 595-3386.

HERMANAS SCHOOL FOR girls, Grades 3 and 4. 592-9486.

43 DANCING

GYMNASTICS Register now for summer session with Falcon Gymnastic School. 383-2354, 477-5981.

60 FUEL

SPECIAL—SPECIAL One load of Mixed Wood, $10 One load of Fir Mill Wood, $24.95 BEST FUEL COMPANY 384-8524

MANDER TRUCKING 478-5332 Agricultural sawdust, hem and fir. Cedar hog fuel or riding rings. Evenings. 477-5053, 479-7629.

FIREPLACE WOOD FOR SALE, split, delivered and stacked. Call 384-6339.

63 TIMBER

WANTED TIMBER
FELLED, BUCKED or STANDING
Fir, Cedar or Hemlock
TOP PRICES PAID
Ideal Sawmill Ltd. 385-0441

SALVAGE TRUCK WITH SELF loader, completely rebuilt, 335 Cummins diesel, other components good condition. Further information, 245-4471.

WANTED CEDAR LOGS SUITable for shakes. 478-2740, 383-2243.

WANTED: STANDING TIMBER. 478-3826.

65 BUILDING SUPPLIES

STEWART & HUDSON
SANDED D GRADE PLYWOOD CUTINGS
11"x84"x1/4" 88c ea.
12"x84"x3/4" $2.69 ea.
D GRADE PARTICLE BOARD
4'x8',x5/8" Sheets $1.99 Ea.
PREFINISHED SHELVING WITH ROUNDED EDGE
16"x108"x3/4" $4.99 ea.
1"x10" ROUGH FACE SUBURBAN GRADE RANCH PANEL SHORTS
3' — 42c each
4' — 59c each
GYPROC
4'x8'x3/8" Sheets $2.69 Ea.
CHAIN LINK FENCING
Complete Assortment of all components for 48" High Chain Link Fencing Now in Stock.
Chargex—Master Charge
Budget Accounts
Open Mon.-Sat., 7:30-5:30
STEWART & HUDSON Ltd.
400 Gorge Rd. E. 386-3211

IMPERIAL BUILDING MATERIALS LTD.
The Builder's Supply House
Attn. Contractors and Home Improvers
25% Off Famous "LONG BELL" Kitchen Cabinets and Vanities
ALUMINUM GUTTER White and Brown 45c foot
CARPET SALE
"SUNDANCE"
Sculptured Shag. Reg. $17.95 Now $13.95 sq. yd.
"GRACIOUS TOUCH"
Sculptured Shag. Reg. $15.95 Now $12.95 sq. yd.
1/4" CARPET MATE" Rubber u-lay $2.49 Now $1.99 yd.
BUY WHERE THE BUILDER BUYS FOR LESS.
Master Charge — Chargex
2955 DOUGLAS ST.
386-1401
STORE HOURS
Mon. Fri. 8-5, Sat. 8-12
Member of Victoria BUDS

SAANICH LUMBER YARDS
3041 Douglas 385-2486
Materials for 12x20 garage roofing extra) $370.00
8'x10' Greenhouse $245.00
Work Bench materials, $ 12.00
Compost Box, 4'x6' $10.00
Sabot Kit (sailing)
Pram Dinghy Kit
Garden Sheds 6'x7'7"
Chicken Coop 6'x6'7"
QUALITY 18" CEDAR SHAKES. Buy direct from manufacturer. 478-2740, 383-2243.

65 BUILDING SUPPLIES

SLEGG BROTHERS
CASHWAY LUMBER
VICTORIA YARD
1496 Admirals Road
SIDNEY YARD
9/44 Fifth St.
INVENTORY REDUCTION
SALE
Most items at Sidney Yard — Phone orders accepted for Pick up at Admirals Rd.
FENCING
4x4 Cedar posts S4S utility $1.89 ea.
4x4 Cedar posts S4S No. 1 $2.59 ea.
4x4 Rough Cedar No. 1 .45 ft.
1 1/4x8 Rgh. Cedar boards .17 ft.
1 1/4x10 Rgh. Cedar boards .20 ft.
1 1/4x12 Rgh. Cedar Boards .24 ft.
In 4', 5', 6',.7', 8' lengths
LUMBER
2x4 Spruce Std. and Btr. 10', 12', 14' .18 ft.
100 FBM or more $169.00 per M
This is good value
1x8 Fir S4S Boards 8' and 10' Special .10 ft.
Good Fencing Material
2x3x6' .25 ea. 1x4x6' .35 ea.
2x3x7' .29 ea. 1x10 Spruce 14c ft.
2x4x92" Utility Studs .49 ea.
2x4x92 1/4" Utility Studs .69 ea.
2x4 S4S Cedar Standard Grade .12 ft.
CEDAR SIDING
7/8x10 Cedar Bevel Siding .24 ft.
7/8x12 Cedar Bevel Siding .41 ft.
1x8 Quality Channel siding .28 ft.
1x8 Channel siding, Selected .42 ft.
1x8 Channel siding Yellow cedar. Real good value at .25 ft.
4x10 Bevel Siding — Suburban .21 ft.
Low prices on Spruce Shelving
1x6 .20 ft. 1x10 .42 ft.
1x8 .30 ft. 1x12 .49 ft.
Come and see this item and take advantage of this low price.
DOORS
Factory seconds
All sizes — Only $5.95
Many Prefinished Included
PLYWOOD SIDING
Great savings on this siding panels Most are prime coated.
4x8x1/2 Roughtex Mahogany Faced $12.95
10 or more sheets $11.50
4x8x1/2 Cedar Channel Resawn face $12.95
10 or more sheets $11.50
4x8x3/8 Cedar reverse board and batten $14.95
10 or more sheets 12.95
4x8x3/8 Cedar brushed faced $14.95
Take 9 sheets left at $12.95
4x9x3/8 Roughtex Mahogany faced $14.95
Take 13 sheets left at $12.95
4x8x3/8" Aspenite — good value $10.95
If you are building a house to sure to get our contractor prices before you buy. Special prices on large orders. Accounts opened for construction jobs.
CASHWAY LUMBER
Sidney — 656-1125
9764 Fifth St.
Victoria — 386-9975
1496 Admirals Road

Home Lumber
LUMBER SPECIAL
Price per 1000 BM
2x4—6' BTR. Hem $ 75
2x4—8' 2 BTR. Hem Studs $155
1x10 M-R Shiplap Hem $149
2x4 Std. BRT. Hem $169
2x4 Utility Fir $110
2x6 Utility Fir $105
FIR PLYWOOD
4x8—3/8 Std. T-G $9.95
4x8—3/8 Uns. D $4.91
PLYWOOD CABINET
4x8—3/4 L.C. Sen. $32.95
1x12 K.D. Spruce Shelving Lin. ft. .39
GYPROC SPECIAL
Price per 1000
1/2" Gyproc $ 85.00
5/8" Firestop $ 95.00
5/8" Firestop $110.00
INSULATION
Price per 1000
R7x21/2" Fiberglas $ 72.00
R12x3 1/2" Fiberglas $120.00
R20x6" Fiberglas $205.00
STUCCO WIRE
16—16" $ 23.50
NAILS
2 1/4 plus 3 1/4 CW. $ 13.95
ASHPHALT SHINGLE
210 Wt. Self Seal $ 19.50
SPECIAL QUANTITY DISCOUNTS ON VOLUME ORDERS
DELIVERIES Made ANYWHERE on VANCOUVER ISLAND. Before you buy COMPARE OUR PRICES. For QUALITY SERVICE and GUARANTEED SAVINGS, phone:
HOME LUMBER and BUILDING SUPPLY
470 ARDERSIER RD.
386-3374 — 385-8711

Cubbon on Cook
PLYWOOD SPECIALS
SANDED ROUGH
4x8 5-16 D Fir Ply $ 4.99
4x8 3/8 D Fir Ply. $ 7.99 $ 5.52
4x8 1/2 D Fir Ply. $10.79 $ 7.49
4x8 5/8 D Fir Ply. $11.69 $ 8.75
4x8 3/4 D Fir Ply. $12.49 $10.49
3/4 x 10 Cedar Bevel siding Lin. Ft. .13c
1x4 Spruce 10-12 Ft. Lin. Ft. .55c
Orange Lino LTD. Quantity Per Yd. .99c
27" Vinyl carpet Runner colors .45c
4 Mil. Poly 10' x 100' per roll $12.49
4 x 8 Counter top laminate $13.99
48" x 90" P-F Densen 1/4 Panel $ 2.99
2 x 4 7 Ft. Util. Studs .49c
Pre-Hung doors Complete Hwd. $23.95
42" Garden Broom Stakes 75 pcs. $ 3.49
1720 Cook Chargex 384-8181

MOORE WHITTINGTON LUMBER LTD.
MW 3614 BRIDGE ST. 386-1288
DOORS
Victoria's door headquarters.
All types — entrance, pre hung, pocket door frames.
Some seconds and inventory clearance items at low prices.
Victoria's only complete:
SASH, DOOR and MILLWORK MANUFACTURING PLANT.

70 MUSICAL INSTRUMENTS

UPRIGHT PIANO. $610. 743-2312. Shawnigan Lake Country Club, Box 40, Shawnigan Lake.

YAMAKI GUITAR, DELUXE with case, in excellent condition. Call John 595-6276.

YAMAKI DELUXE ACCOUSTIC guiter with case, new condition. Phone 592-7506.

ACOUSTIC 370 TOP, $550. TELEcaster bass, with case, $450. 476-1325.

ANTIQUE VIOLIN, $300. ONLY truly interested persons need inquire. 592-9486.

RAVEN BASS GUITAR AND SILvertone 6 string guitar, $75. 477-4393.

SLINGERLAND DRUM KIT FOR sale. Zildjian Symbols, stands and cases. 658-5942.

PIANO ORGAN FOR SALE. A-1 condition. 385-1249.

UPRIGHT PIANO FOR SALE, excellent condition. $650. 598-1385.

YAMAHA ORGAN, $1,000 OFF new price. Hurry. 595-1003.

FENDER PRECISION BASS with case. Phone 592-7506.

PIANO TUNER — CRAFTSMAN. Norman Duckworth, 595-5251.

JOHN ELLIS UP-RIGHT PIANO, excellent condition, $450. 642-3513.

ELECTRIC PIANO, LIKE NEW, $650 definite. 384-2774 after 5.

70 MUSICAL INSTRUMENTS

BALDWIN
Interlude — Fun Machine
Music Earphones
TRADES — TERMS
INSTRUCTION INCLUDED
$2,695.00
BERNIE
PORTER
MUSIC
open Mon.-friday
10:00 a.m. to 9:00 p.m.
Sat. Till 5:30 p.m.
Chargex — Master Charge
PARK FREE — 382-9542
725 CALEDONIA

YAMAHA
ORGAN SALE
CONTINUES
some models sold out
This is our 2nd anniversary. Now featuring a pre-inventory sale. All organ models reduced at all our locations.
Mayfair 386-6339
Bay 384-9131
Northbrook 758-1151
PHONE ORDERS WELCOME
James Piano and Organ

Special
Willis Piano and Bench
Featuring:
a full 88-note keyboard with renowned Pratt Readie action and keys. Specially designed 6-post back for extra strength and a laminated rock maple pin block which holds a tune longer. Available in a walnut finish with matching bench including delivery and one free tuning.
Special $1,095.00
Hammond Organ and Bench
Featuring:
two 44-note keyboard and pedals, rhythm unit, 5 voices on upper manual and 4 voices on lower manual with reverb and vibrato. This and more features including delivery and five free private lessons.
Special $1,299.00
Available at Eaton's Piano Department, Main Floor Home Furnishings Building, Phone 382-7141, Local 230.

Free Roland Synthesizer Clinic
Friday, June 18
7:00 p.m.
at the Oasis Room
Century Inn
For Further Information Call:
NELSON'S
Music Centre
1315 Gov't 385-9728

SUMMER CLEARANCE
Good pre-owned organs by Hammond, Kimball, Lowrey, Thomas, Make us an offer—pick up a bargain!
SOUND OF MUSIC SALES LTD.
REGINALD STONE
MANAGER
1517 Quadra St.
383-0239

Scott PIANO & ORGAN
HILLSIDE ONLY
CLEARANCE SALE
on all Wurlitzer chord-button touch tone organs. One and two-keyboard SPRITES, priced to clear, from $799 during this sale. Special! One only 3-keyboard Sprite with touch tone accompaniment.
HILLSIDE MALL 595-1775

HAMMOND
ORGAN STUDIOS
ENROLL NOW
For our summer organ rental and lesson program! Beginners or advanced students of all ages welcome
Free Parking 3400 DOUGLAS
Across from Town and Country
388-9177

DON'T MISS THIS SALE!
Reconditioned ex-rental flutes. Previously sold at $169. Now only $89.95. A Terrific Buy

77 MOTORCYCLES

'68 650 BSA THUNDERBOLT Perfect condition, 11,000 miles, must be seen. Phone after 5 p.m., 479-3014.

1973 YAMAHA TX500, EXcellent condition, $1,400 or best offer. Phone 478-2378, after 4:00 p.m.

'72 SUZUKI 90, GOOD RUNNING condition with extras, $400. Phone after 4. 478-6964.

1973 SUZUKI GT 250, EXcellent condition, extras, $650. 384-7204.

78 BICYCLES

Russ Hay On Government

2542 GOVERNMENT ST.
Between Bay and Hillside
The Leading Bike Shop
SKATE BOARD SPECIAL $19.95
384-4722
MASTER CHARGE
TRADES WELCOME
CHARGEX
Open Mon.-Sat. 8:30-5:30
Friday 'til 9

A BIKE
For every size ...
and
Every budget at
ESQUIMALT OAK BAY BICYCLE
1215 Esquimalt Rd. 388-6712
1968 Oak Bay Ave. 598-4111

BUY, SELL, TRADE, REPAIR Deal direct with qualified, mechanic, save 50% on labor. Expert buckled wheel. New, used bikes, all sizes, lowest prices. Open 8-8; Sun. 12-5. 384-5514. Reno Industries, 2519 Govt.

NEW MOTOBECANE 10-SPEED with companiere carrier, holds tent and sleeping bags for touring. 478-6181. Phone anytime.

GIRL'S TWO-WHEEL BIKE, good condition, $25. 592-2696, after 5.

PEUGEOT 10-SPEED, NEW gears, 6 months old, $100 or offers. Phone 652-2560.

LADIES' 10-SPEED, LITTLE used with lights $70. 477-237 after 6.

ADULTS TRICYCLE LIKE NEW, with light front and rear brakes. $225. 592-2832.

THREE STANDARD BIKES. lady's, boy's, girl's, as new. Best offers. 477-4334.

PEUGEOT $75, APOLLO $70, Iverson $60, 5924 Old West Saanich.

PHILLIPS BOYS 10-SPEED, BEST offer. 478-0957.

COBRA 10-SPEED BICYCLE $45. 388-4669.

MEN'S 5-SPEED CCM, AS NEW, $55. 383-0969.

APPOLLO 10-SPEED, EXcellent condition, $85. 595-8196.

APOLLO 10-SPEED, ASKING $70. 598-5477.

FOUR 10-SPEEDS, ALL IN GOOD condition. Various prices. 477-8674.

LE TOUR CUSTOM 10-SPEED, new condition, $120. 595-2288.

2 GIRLS BICYCLES, VERY good condition. 477-1379.

PEUGEOT 10-SPEED, 21", IN good condition. $95. 477-2176.

BOATS and MARINE

BALBOA 26
Fibreglass sloop, like new, 1½ yrs. old. Ready to sail. Complete with 9.9 electric start outboard motor. $12,900. 929-5759, Vancouver.

7' INBOARD CHRYSLER V8, factory Tee Nee trailer. Boat built by professional (needs starter rebuilt) $500 firm. 743-9354.

16' 1975 BAYLINER MUTINY, 70 horsepower Johnson, EZ loader trailer, $4500 firm, Immaculate condition. 478-3831.

1970 CHRYSLER 35 H.P. OUTboard, motor with remote control. Phone 478-6082 after 5:00 p.m. Open to offers.

27' DIESEL SPORT FISHERMAN, $5,800. 16½' Fibreglass Delmar, 1975 70 h.p. Evinrude $2800. 656-5214.

36' GARDEN KETCH, RED cedar on oak, Volvo diesel. ideal cruising boat, fully equipped, $29,000. Phone Duncan 746-7470.

20' K20, FIBERGLASS OVER wood, good sails and engine, no work needed. Asking $2,100. 592-6456.

12 FT. FIBREGLASS BOAT. Sears trailer, 7½ H.P. outboard. oars, anchor. Excellent condition. $845. 479-4334.

1971 JOHNSON 85 HORSEPOWER and 1965 Johnson 10 horsepower, 17' cabin boat, a bargain. $1425. 478-9415.

20' FIBERGLASS K & C. SLEEPS up to 5. 1975. Galley, dinette, marine head, 170 Volvo inboard-outboard. $8,795. 592-6324.

COLUMBIA 28 BEAUTIFUL cruising sloop, diesel auxiliary, sleeps 6, dual water tanks, $17,900. For further information ,478-0003.

21' 1975 REINELL HARDTOP cruiser, 9 months old with little use fully equipped with extras. $11,000. 477-8831.

21' FIBREFORM HARDTOP Cruiser 1974. 225 h.p. O.M.C. I-O. 120 hrs. EZ Loader Trailer. All in excellent condition. 477-9665.

1974 14' DOUBLE EAGLE DEEP-V, 40 horse power Mercury electric start, full camper top, Roadrunner trailer. As new. 656-1758.

COLUMBIA 22' 4 BERTH Fiberglass sloop fully equipped for cruising. 6 horse power auxilary. $6800. 656-5128.

20' WOODEN CABIN BOAT, needs work, good hull and motor, $595. 652-3105.

80 BOATS and MARINE

Oak Bay

BOAT BROKERAGE

OPEN 7 DAYS
At The Marina
1327 Beach Drive
598-3393

Double Eagle
14', 16', 17', 18'6½', 20', 23'
CANAVENTURE
14', 16', 17'
CATALINA YACHTS
22', 27', 30'
TANZER YACHTS
14', 16', 22', 26', 28'
PACKAGE DEALS our specialty
Authorized JOHNSON. OMC dealer
Bob Whyte Marine
SALES AND SERVICE
2266 Harbour 656-6421

FIBERGLASS REPAIRS to BOATS — CAMPERS TRAILERS — TANKS MOTOR COVERS, etc.
A Complete Stock of FIBERGLASS MATERIALS
PELAGIC
PACIFIC INDUSTRIES (1974) LTD.
24 Huron St., Victoria, B.C.
386-1811 or 386-7814

BOSUN'S YACHT BROKERAGE
"ALWAYS QUALITY LISTINGS AT BOSUNS"
AND SERVICE IS FIRST ON OUR LIST"
If you are considering buying or selling your boat contact BOB BENTHAM.
Bosun's Marina Ltd.
10775 McDONALD PARK RD.
SIDNEY, B.C.
656-5558 Box 2001

HEALTH FORCES SALE OF '75 24½' Fiberform Baja Command Bridge, 188 Mercruiser, inboard-outboard, fresh water cooled, low hours, flush deck, sliding bulkhead door, CB radio, sounder, electric winch, full canvas, privacy curtains, swim grid, trim tabs, many extras, recent hull out and bottom paint, boathouse kept, will finance, 477-3358.

MUST SELL 17½' CHALLENGER ski boat, just rebuilt 350 Chevy, 4-bolt main, many extra options, trailer included. New metallic orange paint job, over $4,500 invested. Will sacrifice for $2,700 or reasonable offer. Phone Nanaimo 112-758-1346 or 112-758-6415.

21' REINELL, 225 H.P. OMC, INboard-outboard, approximately 100 hours, complete with Roadrunner tandem trailer with brakes. A beautiful fast boat at a bargain price. Serviced and ready to go. Reason for selling — have purchased larger Reinell! 592-3171.

FORCED TO SELL IMMEDIATEly, 26' cruiser, large enclosed cockpit, comfortable cabin, fridge and stove, V.H.F. radio telephone, separate head, $9,500. Phone 598-8472.

20' SLOOP, FIBERGLASS ON wood hull, stove and head in small cabin. V berth for 2. 1974, 4.5 h.p. Mercury $3,500 or offers. 385-5697 or 598-6663.

ARSON 20-FT. BOAT, 165 MERC motor, Roadrunner trailer, ¾-ton international truck, 9½' Vanguard camper, complete outfit, $12,500. 656-3563.

25' CABIN CRUISER, 327 CUBIC inch engine, electric bilge pump and fan, oak hardwood hull with fiberglass, 660 engine hours, f.w. cooled, $7200. Nanaimo 758-5410.

CROWN 23, EXCELLENT CONDItion, sleeps 4, ideal for cruising-racing, 7½ horsepower Merc. Also Sea Farer MK III depth sounder, unused. 477-6006.

MERCURY OUTBOARD, 40 horse, 2 hours on rebuilt, $1050, open to offers, 384-9496.

STURDY 34' TROLLER, 7 TON, A licence, ready to go. All fishing gear included. $25,000. 384-3092.

HEAVY DUTY, BOAT TRAILER, for 25' tandem, electric winch, $2500. Nanaimo, 758-5410.

SMALL PUNT, VERY GOOD condition. $40. 3231 Maplewood. 388-4778.

10. HORSEPOWER EVINRUDE and trailer. 598-2647.

17'- 2-MAN KAYAK, EXCELLENT condition. 598-1467 after 6.

26' COLUMBIA. FOREIGNER must sell. Asking $14,000. 598-2156.

WANTED 4 CYCLE OUTBOARD motor 10 h.p. or less. 748-0448.

25' FIBERGLASS SLOOP FOR sale or lease. 478-626.

ERICSON 32' SAILBOAT $32,000. Vancouver 263-4607.

SABOT FIBERGLASS SAILBOAT, $325, 383-6150.

13' BOAT TRAILER, $150 OR best offer, 478-0777.

THE ACES® ON BRIDGE

by IRA G. CORN JR.
TEAM CAPTAIN

We have a terror of seeming to exert ourselves, lest it be noticed that we exerted ourselves and did not succeed.

Eunice Bloom of St. Louis, playing with her son Steve, planned to ruff all her losers in dummy in today's interesting slam. The opponents wised up to what she was doing and led a trump to stop that plan. So she changed horses and found another way to make 12 tricks.

After a lengthy and probing auction, South decided that six was the limit and she bid six clubs.

East's diamond queen was won by declarer's ace and a heart was led to the ace. Dummy's diamond nine was led to West's ten and West saw what declarer was up to. Obviously, declarer had started with only one heart (otherwise, why no finesse?) and she was planning to ruff a diamond and two spades with dummy's three trumps.

A good analysis and a fine countermove -- West led a trump to stop this plan. With this avenue cut off, declarer had to find another way. So she reversed the dummy and made dummy the master hand.

The trump eight won West's trump shift and a low heart was ruffed with declarer's trump queen. A trump was led to dummy's jack and another heart was ruffed with the king. Hearts broke nicely and dummy's hearts were all high. Another trump to dummy drew the last trump and with declarer's A-K of spades covering dummy's two losing spades, all that was left was to claim the 12 tricks.

If you can't get it done one way, it pays to find an alternate path.

NORTH 6/19-A
♠ J 4
♥ A Q 8 7 4 3
♦ 9 2
♣ A J 8

WEST
♠ Q 9 8 2
♥ 1 0 9 6
♦ K 10 3
♣ 9 7 2

EAST
♠ 10 7 3
♥ K 5 2
♦ Q 8 7 6 4
♣ 4 3

SOUTH
♠ A K 6 5
♥ J
♦ A J 5
♣ K Q 10 6 5

Vulnerable: North-South. Dealer: West. The bidding:

West	North	East	South
Pass	1♥	Pass	2♣
Pass	2♥	Pass	2♠
Pass	3♣	Pass	3♦
Pass	3♥	Pass	3♠
Pass	4♥	Pass	6♣
All pass			

Opening lead: Three of diamonds.

Bid With Corn

South holds:

♠ A K 6 5
♥ J
♦ A J 5
♣ K Q 10 6 5

6/19-B

South	North
1♣	1♥
?	

Answer: One spade. A jump shift to two spades is a distinct possibility. However, the singleton heart may be a minus factor and it's probably best to secure North's unforced rebid.

80 BOATS and MARINE

IT'S THE SERVICE "THAT SETS US APART"

USED BOATS

These boats are covered by our 90 day engine warrantee.

24' BELL BOY Command Bridge
—1974 Model
—188 Merc.
—Trim tabs
—Hot water cabin heat
—Depth sounder
—Many other extras.

27' BAYLINER C.B.
—1975 Model
—225 O.M.C.
—F.W.C.
—Tabs
—Sounder
—Anchor Pkge.
—Loaded with extras

Look These Boats Over and MAKE US AN OFFER!

SEE OUR NEW
BAYLINER
HOURSTON GLASSCRAFT
CAL GLASS
Boats in stock

GIBSON
POWERCRAFT CENTRE LTD. (near Bay)
2520 GOVERNMENT ST.
382-8291

Oak Bay Marine
SALES AND SERVICE
GREW Boats
CAMPION Boats
APOLLO Boats
SANGSTER Boats
EVINRUDE Outboards
Yanmar Diesel
ZODIAC, AVON Inflatables
10 YEAR BANK FINANCING O.A.C.
AT THE MARINA
1327 Beach Drive
598-3393

WESTPORT YACHTS
40' OCEAN CRUISING KETCH Designed by Wm. Garden, built 1968 to top standards. OWNER HAS SPARED NO EXPENSE IN CONSTRUCTING OR EQUIPPING HER. Diesel, H and C, Shower, Oil Range, Cabin Heat, Fridge, etc. $69,500
OPEN DAILY—FINANCING
WESTPORT MARINA
2075 Tryon Rd., Sidney 656-5832

ONCE A YEAR OPPORTUNITY
To purchase SURFER 24 demonstrator at a real saving. Call DICK CHUDLEY at
R.F.C. MARINE LTD.
2270 Harbour Rd., Sidney
656-5591

BOATERS!
See our large display of appliances, plumbing and electrical supplies.
S. J. PEDEN LTD.
2855 Quesnel St. 386-3464

Pacific's Yachtings
Gulf Island Cruising Guide
now in stock at
BOSUN'S LOCKER LTD.
580 Johnson St. 386-1308

SOMETHING DIFFERENT, PROfessionally built, seaworthy sailing dory. 22' Ketch Rigged. Fully equipped for weekend or longer cruising. Complete with 7.5 H.P. Honda. Offers to $4,500. 112-537-2355.

MUST BE SOLD
1975, 21' Campion Skeena cabin cruiser, 190 OMC stern drive, head, stove, fridge, sink, compass sounder, CB radio, bottom painted, $11,900 or offers. 385-5637, evenings 477-0525.

MOVING, MUST SELL, 30' Wooden double ender. Bottom concrete over wood, very sea worthy live-aboard boat. Also head, oil stove, sounder, CB, $6500 or best offer. 479-2027.

CANOE COVE YACHT SALES
SIDNEY, B.C.
656-5711 656-3915

BEACHCOMBER SPECIAL. 28' fiberglass, 427 GMC. Completely rebuilt. V.H.F. radio, depth sounder, excellent work boat. Phone 748-3962 evenings.

18' BAYLINER, 302 FORD, fresh water cooled, fully equipped, E-Z loader trailer with brakes, only 30 hours logged, 665 Treebank off Aral Rd.

FULLY BALLASTED 18' SLOOP with cabin and self-bailing cockpit, at Deep Cove Marina, asking $1600. Phone 658-5069.

36' DOUBLE ENDER "C" LIcence fish boat, '52 GMC gas motor. Can be seen at Campbell River Wharf. $5500. 287-8527.

16' SANGSTERCRAFT, BUILT-IN gas tank, canopies, fibreglassed, excellent condition. Ask for Leonard, 656-2810; after 6, 656-6696.

650 MERCURY OUTBOARD WITH controls, completely overhauled, excellent running condition, 385-0120.

26' ATLANTA SLOOP. TWIN bilge keels, 10 h.p. inboard, full galley, surveyed. Excellent condition, $8,500. 479-5251.

1975 20' SANGSTER V BERTH, galley, marine head, 165 Merc., sleeps 4 adults. $8,950. 386-9836 til 9 p.m.

7.5 H.P. SEARS-TED WILLIAMS outboard motor, used only a couple of times. $300. Extra tank. Must sell. 385-5011, after 4.

28' AUXILIARY CRUISING CUTter. Diesel engine and stove. Rigged for cruising. $14,000. 384-5571 before 4 p.m.

CRUISE OR LIVE ABOARD former fishboat. 35' Cedar hull with C lecnece. Chrysler Crown engine and dinghy. $7,500. 478-0870.

40' LIVE ABOARD CRUISER, $38,000. Will take motorhome, travel trailer or property in trade. 652-1181 weekdays.

80 BOATS and MARINE

HORWOOD MARINE

NOW WITH
2 Locations
TO SERVE YOU BETTER
823 Pandora
385-1451
and
COLWOOD
(Across from Farmers Market on the Old Island Highway)
478-8211

WE SERVE MERCRUISER AND VOLVO I/O
(Authorized VOLVO, and MerCruiser Dealers)

HORWOODS GENUINE REDUCTION SALE!!
NEW BOATS

19' GLAS-PLY
—140 MerCruiser
—Hardtop
—Marine head
—Full camper top
Reg. $12,395 Now $10,595
SAVE $1,800
(Colwood)

21' GLAS-PLY
—Stock No. 193
—Volvo 200 I-O
—Hardtop
—Glass Bulkhead
—Galley
—Marine Head
Reg. $13,595 Now $11,895
SAVE $1,700
(Colwood)

21' GLAS-PLY
—165 MerCruiser
—Full Galley
—Marine Head
—Camper Canvass
—Complete Dinette
Was $13,995 Now $11,895
SAVE $2,100
(Colwood)

19' GLAS-PLY
—Stock No. 175
—Hardtop
—Sleeper Seats
—Bulkhead
—140 MerCruiser
Was $11,595 Now $9895
SAVE $1,700
(Pandora)

21' EXPRESS
—Stock No. 182
—188 MerCruiser
—Galley
—Dinette
—Full camper
—Marine Head
Reg. $15,695 Now $13,349
SAVE $2,346
(Pandora)

17' GLAS-PLY
—Stock No. 178
—130 Volvo
—Camper Top
—Sleeper Seats
—Bow Rail
—Walk-thru Windshield
Was $8195 Now $6965
SAVE $1,230
(Pandora)

21' NORWESTER (Sail)
—Stock No. 157S
—Enclosed Head
—Complete Sails
—Galley, Stove
—Sleeps 5
Was $10,195 Now $8995
SAVE $1,200
(Pandora)

HORWOOD MARINE

OFFERS
Bank of B.C.
10 Year
Financing, O.A.C.

PRE-OWNED BOATS

21' K & C VOYAGEUR
—210 P.M.C., I-O
—Porta Potti
—Camper Back (new)
—Galley
Was $7595 Now $6995
SAVE $600
(Pandora)

—18' HOURSTON
—165 OMC, I-O
—Hardtop
—Stand-up Camper
ONLY $7,695
(Pandora)

15' SANGSTER Pkg.
—45 H.P. Outboard
—EZ Load Trailer
—Full Camper Top
ONLY $3,295

"We will match, or better, any K & C Deal"

HORWOOD MARINE
Horwood Marine Ltd.
THURS.-FRI. 9-9
385-1451
823 Pandora

80 BOATS and MARINE

SALE PRICED ALL SANGSTERS LARSONS AND Used Boats FROM $2295

BEST SELECTION
LOWEST PRICES
and
BEST SERVICE
in
VICTORIA
Mon.-Fri. 9-9 p.m.
Sat. 9-6
Sun. 10-4

METRO MARINE
2360 Beacon Ave.
SIDNEY
656-1105

MACE MARINE INC.
453 Head St. 383-3324 (24 hrs.)
WE SPECIALIZE IN BOAT LISTINGS AND MARINE FINANCE

54' LIVEABOARD CRUISER "CLEODOXA" 352 Ford F.W.C., pressure water shower, V.H.F., generating power plant, too many extras to list. Needs some T.L.C. A beautiful old boat and very sound. Must be seen $23,900.

BOAT LISTINGS WANTED
OPEN 7 DAYS
(AT WEST BAY MARINA)
"If you've never dealt with us You've really missed the boat"

NATIONAL Boat Sales Ltd.
2060 WHITE BIRCH ROAD
SIDNEY, B.C.
NEW AND USED
(604) 656-3966
GRAND BANKS, ALASKAN OVERSEAS
FISHER MOTOR SAILERS
BROKERAGE

McQUADES MARINE SUPPLY LTD.
FOR YOUR SAFETY AFLOAT
Life jackets and vests, fire extinguishers, anchors, rope and chain, flares, charts, tide books and compasses and much more at
1252 Wharf St. 383-1141

27' UNIFLYTE EXPRESS CRUISER
SOUNDER AM RADIO-TEL ALL NEW RUNNING GEAR INCLUDING 280 H.P. CRUSADER — TRANS — WIRING — CANVASS — UPHOLSTERY. ALL LESS THAN 30 HRS. $19,900. FINANCING AVAILABLE. BOATHOUSE CAN BE PURCHASED. 652-3684.

FOR SAFETY SAKE
Radios — CB — VHF — SSB Sounders — Flasher — Chart, Sales — Service and Installation. Ball and Shemilt Electronics Ltd. 1 West Burnside Rd. 386-9414.

BARRACUDA II
For sale 34' Grenfell, excellent condition. Boathouse kept. R.T.-C.B.and sounder. Interior fully renovated. Offers to $26,500. 656-5150.

Chrysler Outboards
See us for Sales—Parts—Repairs
KEN PRASING EQUIPMENT
478-9313 800 Goldstream

BOATHOUSE KEPT 23' GLEN-L Express Cruiser. 280 Crusader. Stove with oven, stand-up head with vanity. New canvas, trans. and V-drive. Asking $7,500. 652-2154 or 383-3321.

MIRRO-CRAFT, 16', 40 HORSEpower Johnson electric, Holsclaw 1,600-lb. trailer. This unit is in factory condition. Can be seen rear 1378 Lyall, No. 401 or Phone 388-4050.

MOVING
45' Monk F.B. diesel cruiser, 3 state rooms, 2 heads, shower, fridge, freezer, 900-mile range, Alaska twice. $60,000. Boat house $4,500. 656-3269.

'72 AVON INFLATABLE SPORTS boat, S250 Model, with 20 Merc. Great for fishing and diving. New price of unit $2400. Asking $900. Will consider selling boat or motor separately. 477-4228.

DESPERATION SALE. 21' ARTcraft cruiser, Ford inboard-outboard, completely equipped. Immaculate condition. Best reasonable offer. 656-3775 or 656-4649.

MUST SELL: 1972 COBRA JET, '73 150 Merc — 0 hours, and trailer. $2800 or best offer. 745-3572 Cayouse or 749-3907 Lake Cowichan.

1973 K AND C 16', FULL camper top, with complete rebuilt, '73 65 h.p. Johnson, only 10 hours. E-Z-Load trailer, 112-743-5888. Shawnigan Lake.

1975 15½' LANE FIBERGLASS runabout, camper top, 65 H.P. Mercury electric, tilt trailer, like new, $3,700. 9338 Lochside. 656-5403.

27' NAVAL WHALER, EXcellent condition, 6' beam, easily converted into day sailor or large fishing dory, $1,000. Phone 743-2648.

18' FIBREGLASS CORSAIRE, main and large jib, stainless steel rigging, equipped for cruising, Mercury 7½ auxiliary. 592-7650.

21' FIBREFORM SAN JUAN cruiser, full galley, head, sleeps 5, 140 Mercruiser. Excellent condition, 748-1524.

19' SPEED BOAT, VERY FAST. 364 Buick direct drive, excellent condition, teak deck, red metallic hull, $3,500 or best offer. 656-4166.

MARINE 110 VOLTS, POWER generator (7.5 kw), as new. Asking $4,000 complete, replacement cost over $7,000. 652-3566.

SIDNEY MARINE ASSOC.
656-5591
2270 Harbour Rd., Sidney, B.C.

18' SLOOP, REFINISHED, NEW glass, Seagull, trailer, 598-8418 after 5 p.m.

CAL 25 MANY EXTRAS, SLEEPS 4, equipped for cruising, $11,800 592-6927.

17' MAHONE BAY, HARDTOP cabin, 170 h.p. Volvo, $3200. 656-2552.

20' BRANDLMYR, 2 MOTORS, head, stove, sink, excellent condition. $4,400. 595-1872.

FOR SALE: CT 37. Phone 479-2926

15 HORSEPOWER JOHNSON outboard, $225. 479-5100.

JOHNSON TROLLING MOTOR 1.5 h.p. Good condition. $75 598-8101.

80 BOATS and MARINE

Fiberform Bell Boy Canaventure PACKAGES!!

15'6" Canaventure
—Full camper top
—40 h.p. Mercury m.l.
—1200 lb. trailer
—Ready to go
$3695

16'6" Canaventure
—Full camper top
—Deluxe bow rails
—50 h.p. Mercury m.l.
—1550 lb. trailer
—Ready to go
$4695

16'6" Canaventure
—Full camper top
—Deluxe bow rails
—120 Merc. I.O.
—1550 lb. trailer
—Ready to go
$6995

ALL CANAVENTURE BOATS HAVE A 2 YEAR WARRANTY

A Boat for Every Budget at
MERCURY MARINE
385-1457
800 CLOVERDALE
OPEN FRI. NITES 'til 9

GOLDSTREAM MARINE
EVINRUDE Outboards
ROADRUNNER Trailers
K and C Thermoglass
HOURSTON Glasscraft
LUND
VOLVO OMC
MERC Sterndrives
OPEN
8 a.m. - 5:30 p.m.
GOLDSTREAM MARINE LTD.
2994 Jacklin Rd. 478-8391

SEE THE NEW CHRYSLER DIESELS IN STOCK
M6—33—198 cu. inches, 100 H.P. at 4000 R.P.M.
CM6—55 T1—331 cu inches, 200 H.P. at 3150 R.P.M.
CM6—55NA—331 cu. inches, 130 H.P. at 3150 R.P.M.
ALSO
2—283 Chriscraft 2½; 1 Red. gear R and L. Good condition.
1—390 cu inches Ford 2; 1 Red. gear, used.
1-6—354—1 Perkins diesel, rebuilt, 2.5; 1 Red gear.
HARBOUR MACHINE LTD.
383-6555 31 Erie St.

MERCURY - HONDA
outboards
DOUBLE EAGLE
boats
HONDA
power products
MULLINS MARINE SALES LTD.
382-1928 382-4515
925 Yates St.

VAN ISLE MARINA
BROKERAGE
LAUNCHING RAMP
FUEL DOCK
Vacuum pump, oil change. Complete line of filters and accessories for all vessels. Open 7 days a week, 7-8 p.m.
VAN ISLE MARINE CO. LTD.
Tsehum Harbour Box 2130
656-1138 Sidney, B.C.

29' DISPLACEMENT CRUISER. Crown Power in excellent condition. 3 burner stove with oven. Sink, head, etc., registered Vessel vagrant. Also equipped with stabilizers for rough weather. Dinghy, $6,300 or best offer. 479-3701.

1975, 21' BAYLINER HARDTOP, 225 HP Volvo stern drive. Galley, dinette, head and many extras. Immaculate condition and fully equipped. 382-3560 or 385-5888, after 5 on weekdays.

21' CABIN CRUISER. GLASSED bottom with fresh water 100 H.P. Evinrude motor. Complete with bunks and head. This boat is in excellent condition with new paint, etc. Ready to use, $2500. 592-9826.

THE BOAT
26' Sabrecraft. Well-maintained, well-built boat. Loaded with extras, excellent condition. $10,000 firm. Can be seen at 1581 Cedar Glen, phone 477-8307.

30' SEDAN CRUISER, CMD. BR., surveyed OK Jan. '76, ideal for cruising, fishing or live-aboard. Cruise 8 knots. $16,500. Phone 748-3242.

16' SNIPE SAILBOAT, NEW mast and sails, completely refinished, $800 or best offer. 478-0533.

ALBERG 30
Excellent condition, well-equipped lying D-92, Canoe Cove, Sidney, 656-5765.

18' MONK VAGABOND SAILboat. Near completion. Moving to Alta. Must sell. $3500. 384-1278.

RUDDER POSITION INDICATOR. New. Never used. $55 (cost $73). 652-3566.

37' KETCH, VOLVO DIESEL, $18,000 or best offer. 642-4175.

MATILDA SAILBOAT OWNERS Would like information on performance. 656-4934.

18' BOAT, FIBREGLASS OVER wood, 2 motors, trim tabs and extras 386-2529.

26' T-BIRD, NEW MAST, GOOD sails and engine. No work needed. $5,300. Must sell. 386-1743.

'75 24½' BAJA FIBERFORM command bridge, many extras. 656-2661.

THUNDERBIRD, MAIN AND genoa, Dacron cruising sails, well used, $150. 656-2427 or 656-4000.

28' CATAMARRAN
479-7695

TRAILER FOR 14' BOAT, $120. 656-3652 after 5 p.m.

14' SPORTSTELL CANOE, $320. Excellent shape. After 6, 478-0847.

6 H.P. SEAGULL OUTBOARD, $200. El Toro sail, $50. 598-5448.

FIBREGLASS SABOT
Wanted. 758-5988

2½ H.P. OLDER EVINRUDE, very good condition, $125. 477-8035.

5½ JOHNSON, 1964, NO TANK OR hose, $185. 478-2910.

80 BOATS and MARINE

DUNCAN BOATLAND
FISHERMAN'S SPECIAL
16' Deep V Cal glass, 40 h.p. Mercury, controls, convertible top, Roadrunner trailer $3495

Used Boats
14' SMOKERCRAFT $ 200
18' BELLBOY H.T. 120omc $5995
19' GULFSTREAM H.T. 160 Merc $5795
21' FIBERFORM 165 Merc $8995
22½' FIBERFORM 188 Merc $8495
27' CUSTOM Cruiser 330 Chrysler 12,500

No Reasonable Offer Refused
REINELL
SEA RAY
Mercury Outboards
VANCOUVER ISLAND'S OUTSTANDING BOAT CENTRE
DUNCAN Boatland
746-4158

DINGHY'S AND CARTOPPERS BY
Nelson — Portabote — Rodd Galleon — Livingston — Olympian Snark — Wondercraft — Aquadory Mirror — Sportyak
Over 70 small Boats in Stock.
ALL BAY MARINA
2238 Harbour Rd.
Sidney 656-3167
Open 6 days Closed Mondays

26' BARTENDER, EXCELLENT off-shore fishing boat, built 1972, cellow finished fiberglass on plywood, less than 200 hours on 215 horse interceptor, hydraulic steering, alcohol stove, sleeps two, a real dirty weather boat for $9,750. Phone Ken Mitchell, 656-5591, Sidney Marine Associates, 2270 Harbor Road, Sidney.

36' MONK COMMAND BRIDGE diesel, Shipyard built. Hot and cold pressure water, shower, dual Wagner steering, Ross sounder, CB Radio, GM Bedford, F.W.C., 1200 mile range, 175 gal. fresh water. Completely redecorated inside, $49,500. Bank financing available on approved credit. 383-3324, 598-3393.

THE RUNNING SHOW, 35 FT. Fibreglass sloop. 2 years old, Volvo diesel, wheel steering, 6 sails including spinnaker, 9 winches, V.H.S. radio. Instruments, fridge, shower, heater, call owner. 112-526-9771, eves. 112-524-3185.

SAILBOATS
1973 Paceship 23, fin keel, 75 Merc., 3 sails, complete equip. Asking $10,000.
COVE YACHTS
Maple Bay, Duncan — 748-8136

18' CABIN BOAT, FIBERGLASS over wood with trailer, in good condition, $695. 35 h.p. Evinrude outboard motor, older model in perfect running order with 2 tanks, $350. 19 h.p. Johnson with tank, good condition, $325. 386-7113.

8 METER CRUISING SLOOP, length 45 ft., beam 8'6", new stainless rigging, dacron sails, Volvo diesel, radio, depth finder, compass, galley, head, sleeps 6, $24,950. Weekdays 382-3161, weekends and nights 656-1846.

WANTED TO RENT: IN VICINIty of Quadra-McKenzie, off-street parking for 20-foot trailer beat in reasonably secure grounds. Will pay quarterly in advance. G. Bell, 479-8818.

VAN DE STADT DESIGNED 24' sloop. Yachting world Buccaneer class, I.O.R. division VII, equipped for offshore cruising, $6200. 479-3934.

16½' FIBERGLASS OVER PLYwood boat with completely rebuilt 35 horse power Johnson on tilt-boom trailer. Semi-cabin with steering and controls, $650 or closest offer. 383-0482 anytime.

21' REINELL, COMMAND bridge, low hours. Will consider trade on truck and camper. Phone after 6 p.m., 652-2348.

FOR SALE BY OWNER, 16' overnighter FG sloop with trailer. Very clean. $2,000 or best offer. 656-1376.

17½' FIBREGLASS BOAT, GALvanized trailer, 115 h.p., 7½ h.p., plus 40 accessories. Moving must sell. 386-8072.

1975 16' FIBREFORM, 65 H.P. and 9.8 h.p. Mercury motor, road runner trailer and extras. Approx. 50 hrs. on whole unit. 652-3824

SABOT SAILING DINGHY, wooden, fully equipped for sailing or rowing. Cartop racks included $290., 477-9327

1975 22' SEA RAY, CUDDY cabin, 233 Merc cruiser, fwc, trim tabs, head, 1976 Roadrunner trailer, $14,900. 652-2574.

25' GLEN-L SAILBOAT, HEAD, sink, stove, tape deck, SS rigging, aux., plywood construction, 2 years old, sacrifice $4,400. 743-5064.

9.2 VIKING (CHRYSLER) TANK, extra prop, very good, fresh water only, best offer to $200. 592-2736 after 5:30.

15' MARLIN GLASCRAFT, 40 H.P. electric Evinrude, Road Runner trailer, new 1½ years ago. Little used. Offers. 658-8016.

21' SLOOP, STOVE, SINK, HEAD, sleeps 5, all stainless steel rigging Johnson 9.9, plus moorage to April '77. $7500. 385-6550.

FOR SALE: BUICK MARINE converted engine. Dual 4-barrel manifold, ready to install. Cheap. 383-4568.

38' MONK COMMAND BRIDGE cruiser. 595-8611 or 479-4634 after 5 p.m.

75 HP JOHNSTON OUTBOARD, long shaft with controls, good shape, $550. Phone 652-1259.

1966 SANGSTER 14', 40 HORSEpower outboard, trailer. Nice shape. $1250 or near offer. 382-4015.

20' BOAT AND '74 MERCURY 115 motor and trailer. $3,650. 652-1907 after 5.

FOR RENT, TANDEM TRAILER, will carry up to 22'. $70 per week. 477-0061.

GAFF SLOOP, F C LOA, 30 FT., aux. diesel. What offers. Phone 746-7258, 746-5424 Duncan.

35 H.P. JOHNSON, LONG, WITH controls; large aluminum windshield. 479-6913.

16' CANOE, LIGHT BLUE IN color. Comes with rope, paddles and lifejackets, $300. 384-2325.

92 SPORTING GOODS

Robinson's

RIFLES: Browning 30.06 SS, $350; 7 mm. Ruger, 2½-8X, $340; Remington .270, 4X, $360; .270 Weatherby, 3-9X, $450; .35 Marlin, 1-4X, $240; 44-40 Win. 73 Rep., $240; .300 Savage, $190. SHOTGUNS: Beretta 12G Auto.,$320; Remington 12F Auto., $300; Win. 12G Pump, $140; Browning 12G O-U, $650; Benelli 12G Auto., $400; Win. Mod. 21 12G, $1,200. HANDGUNS: 9 mm. Star $130; 9 mm. S and X 59, $280; .22 S and W, 2" Bar, $135; 38 S and W Chief, $173; .22 Ruger, $95; .221 Rem. Fireball, $100; .38 S and W, $90; Colt Walker Rep., $150.
SEE THE NEW
RUGER MINI — 14.223
$259
WE BUY GUNS FOR CASH
1307 Broad 385-3429

250 LB. BAR BELL AND WEIGHT bench set, EZ curl bar, kettle bars, set up board, weight lifters belt and neckstrap, home-made weight bench. $150. 592-9122.

LADIES WET SUIT, SMALL. ¼" nylon lined, $75. 595-7310.

92 SPORTING GOODS

FATHERS' DAY!
Treat Dad to a nice new pocket knife or Arkansas sharpening stone from
INTERNATIONAL KNIVES
574 Yates 383-2422

TARPAULINS, VINYL COVERED, complete with tie-down clamp, 15'x20', $31.40 each or two for $58.80. 388-6474 between 9 and 5, Monday through Friday.

FOR SALE: KELTY TIOGA extra large framepack, perfect condition, also 2-man tent with rainfly. 595-0135 after 6.

12 GAUGE BROWNING AUTO 5 shotgun. Fully chocked and immaculate. Offers? 479-5273 after 5.

GOLF CLUBS FOR SALE. BEN Hogan power built woods, 477-8057.

WANTED: WATER SKIIS. 592-0786.

MEN'S WET SUIT FOR 5'11", 150 lbs. Perfect shape. 384-3603.

93 CAMERAS, SUPPLIES AND PHOTO FINISHING

WE HAVE A DEAL FOR YOU IN USED CAMERAS
Bill's Photo Supply
1672 Douglas 383-7443

SHOOT FOR THE STARS . . .
WETZLAR 300 POWER
4.5" Reflector Telescope
SPECIAL $199.00
CITY PHOTO
1227 GOV'T. 385-5633

Island Colour Labs
Super fast quality film processing. Kodacolor II or Fujicolor II. Competitive prices. In by 10, Out by 5. 615 FORT 384-2242

PENTAX SPII, WITH 28MM 55mm, 80-205mm zoom, tripod, case, flash, plus extras, all in excellent condition. $500. 385-6550.

HARD TO FIND BELL AND HOwell 16mm projector, optical and magnetic record play back sound. 479-9189 after 5 p.m.

PENTAX SP1000, 2 MTHS. OLD, with accessories, $150. Also new Konica S3 Compact Rangefinder camera, $100. 384-4309.

KONICA, AUTOMATIC, EXcellent condition. $70. 479-8839, after 5 p.m.

EUMIG SUPER 8 CAMERA AND sound projector. 477-4988.

96 RANGES, STOVES and FURNACES

NOW AVAILABLE
The all new Texaco oil Furnace with the revolutionary flame retention head, proven savings up to 25 per cent in fuel consumption. Harknett Fuel, 384-9381 ask for Ralph Smith.

COPPERTONE, CONTINUOUS clean stove and Westinghouse self-defrosting freezer-fridge. $250 each. 592-4111 or 592-6159.

GOLD 30" MOFFAT STOVE, ALL features, 1 yr. old, only $300. 592-6908, after 5 p.m.

24" GOLD COLOR

TODAY'S CROSSWORD PUZZLE

UNITED Feature Syndicate

ACROSS

1 "Sir," in India
6 Lassen
11 Anthropoid
14 Silly
15 Kitchen gadget
16 Fleur-de ---
17 Vessel of state
18 Noisy
20 Laid aside
22 Fry lightly
23 Milk: Prefix
25 Thoughts
28 Elysium
29 Japanese sash
30 Came to a peak
32 Evergreen
34 Unending
39 Sharpest
42 Allspice
43 Exuded
45 As far as
46 More jovial
49 Compass point
50 Ancient European
54 Small birds
55 CGS units
56 Kind of government
58 State with assurance
60 Limber
63 Streets
66 Hard water
67 More uncomfortable
68 In privacy
69 Nickname for Edward
70 Begin
71 Perceive

DOWN

1 Kinsman
2 Santa --- Calif.
3 Alcoholic beverage: 2 words
4 Steel-mill product
5 Complaint: Slang
6 Agree
7 Most daring
8 The Altar
9 Pro ---: Temporarily
10 God of love
11 Not whispered
12 Indian language: Var.
13 German city
19 John ---: Arctic explorer
21 Kind of lumber
23 Welland Canal sections
24 As red as - ----
26 "Take - --- from me"
27 Partly: Prefix
30 Dairy product
31 Raise objections
33 Chemical suffix
35 Man's nickname
36 Amuse
37 Feel sharp pain
38 Repairs
40 Old World duck
41 Virgin Is., e.g.
44 Cloud-Niner
47 Put into
48 Kind of curve
50 Very tired: 2 words
51 ----- box: The larynx
52 Did something
53 College cheer
55 Uneven
57 Minus
59 Epochs
61 Heavy drinker
62 Old Eng. coin
64 Dr. of Dental Surgery: Abbr.
65 Take note of

By R. A. POWER

98 TV, STEREO, RADIO SALES and SERVICE

C.B. RADIOS
Sales and Service. BALL & SHEMILT Electronics Ltd., 1 West Burnside Rd. — 386-9414.

A COMPLETE STEREO SET UP. Miracord Studio Auto Turntable with FM Tuner, 40 watt stereo amplifier and matching speakers. Only $375. Please call 477-0661.

BRAND NEW BSR TURNTABLE, AM-FM Stereo Tuner, 150 watt amp., 8-track Recorder Unit. 2 Speakers. $450 or best offer. 383-5903 after 4 p.m.

20" PHILIPS MODULAR 4 COLOUR TV. In beautiful maple cabinet, now clearing at $549.95. ATLAS STEREO AND TV 763 Fort St. 385-2712

99 GROCERIES, MEAT and PRODUCE

GRAHAM MEATS
GRADE "A" HIND QUARTERS $1.29 a lb.
cut, wrapped, and frozen. 598-2211 and 477-9541

SAVE ON MEAT
Try our summer pack 50 lbs. of waste-free meat for less than $1 a pound.
20 lb. Chucksteak
10 lb. Hamburger Patties
10 lb. Fine Chicken
3 lb. Pork Chops
3 lb. Wieners
4 lb. Pork Sausage
Hinds of choice grade A beef guaranteed aged and tender, $1.29 lb.
ALBERTA MEAT DISTR. 811 Cook St. 383-3012 or 383-8559

SAVE MONEY AT HARVEY'S THIS WEEK'S SPECIAL RED BRAND BEEF
sides of beef 99c lb.
Hind quarters $1.29 lb.
Fronts 79c lb.
HARVEY'S FREEZER BEEF SPECIALS
2709 Quadra Street 383-2031

"MEAT" AT McCOLLS
Sides of Grade A Beef $.99 lb. Black Puddings, Slicing sausage, White Puddings, Haggis
PARLIAMENT MEWS
Ste. 5-230 Menzies St. 382-1611

DO IT YOURSELF
Red brand, A1 or A2, side beef, 79 a lb. Average weight 250 lbs. Western Foods, 772 Goldstream at Westbrook Shopping Centre, Langford.

HOLLOWAY'S U-PICK STRAWberries, starting Saturday, June 18th, 8 a.m. 50 cents pound. Open Saturday and Wednesdays while they last. Veyaness Road Fields.

MYHILL RANCH
SAVE HERE. RANCH RAISED steers, grain fed, delicious, tender. Sides 96c lb. freezer ready. Phone 743-9432.

TAKING ORDERS FOR RASPberries. Pick your own and picked. No children. 652-1534.

TOMATOES AND CUCUMBERS. Bargain prices. 1717 Blair St. Saturday only.

WILLIAMS QUALITY MEATS
795 Fort St. 334-0525-26
Fresh Fish Daily

TOMATOES 40C A POUND. NEW crop. 6432 Pat Bay Highway.

100 MISCELLANEOUS FOR SALE

BEEKEEPERS — STRONG hives and miscellaneous equipment. 477-6006.

23 CU. FT. BAYCREST Freezer, excellent condition, $255. 592-4714 after 5 p.m.

APARTMENT SIZED FRIDGE for sale, $100. 595-5813 or view 1931 Ashgrove, evenings.

SWIMMING POOL FILTER, 1/4 horse power cartridge type $55. 479-5508.

NYLON CARPET, $4 YARD 477-6800.

WRINGER WASHING MACHINE, Norge. $25. 595-5662.

GIBSON FROST-FREE 15 CU. IN. White fridge, $225. 479-4613.

HOOVER WASHER, $50 383-6150.

COMPLETE JAPANESE DRESS. Kimono, Obi, Tabi etc. 598-3826.

100 MISCELLANEOUS FOR SALE

OFFICE EQUIPMENT CLEARANCE SALE
Used Electric Typewriters $99.00 and up
Used adding and calculating machines $59.00 and up
Misc Used Cash Registers reduced to clear
New Office Desks and chairs, filing cabinets 50% off
$200.00 TRADE-IN for your old Typewriter ANY AGE ... ANY MAKE ... on a New Royal Electric Typewriter.
CITY OFFICE EQUIPMENT LTD. 721 Kings Rd. 386-3896

MACRAME JUTE
5 lbs. natural jute, only $7.87 per ball. 8 ounce skein natural jute, only $1.84. 8 ounce skein coloured jute, $2.43. Mop cotton, 20c ounce. Multi-end jute, special for macrame hangers only 23c ounce. Collage Craft Supplies, 733 Johnson Street, across from Johnson Parkade. Open Saturdays until 12:30.

CLEARANCE OF ALL TRADE-IN ADDING MACHINES AND CALCULATORS. CITY OFFICE EQUIPMENT. 721 KINGS RD. 386-3896.

MODERN SOFA AND TWO storage Ottomans in white Indian cotton, $1700. Black modern chair, $100. Blue wool rug, 12'x20' $250. Teak dining table and 6 chairs, $450 (Valued At $650). Octagonal lamp table, $100. Black lamp $25. 3 piece matching bed, desk, highboy in dark oak, $350. Ph. 595-4102.

OFFICE FURNITURE NEW CONDITION
Executive Walnut desk 30"x60", 2 fabric side chairs and matching filler with chrome bases — black vinyl side chairs. Red vinyl filler, chrome base. Secretarial walnut desk with 36" wing — Secretarial chair. Phone 383-3013.

Fridge-Freezer
19 cu. ft. auto. ice maker. Water dispenser. Harvest Gold. 2 years old. Offers on $600 asking.

Stereo
Italian prov. cabinet with AM-FM radio. Offers. 658-8844.

CLEARANCE OF ALL TRADE IN CASH REGISTERS. CITY OFFICE EQUIPMENT 721 KINGS RD. 386-3896.

1973 SECURITY 11' CAMPER, 3 way fridge, oven, toilet, $2800. Briscoe chord organ, unpainted pine pong table, double bed spring and mattress, 1907 Raymond sewing machine, walnut case, misc. furniture. 478-5600.

GARAGE SALE—COUNTER dishwasher; Thor ironer, camping equipment, garden tools, tape recorder, turntables, apartment dryer, rotisserie oven, miscellaneous items, lamps. 2945 Wascana. 10-4, Saturday.

CANDLE SALE
Parowax, 80c per lb. Solid dyes from 50c. Candle fragrance, 85c. Braid wick, $1.30 100 yards. Collage Craft Supplies, 733 Johnson Street, across from Johnson Parkade. Open Saturdays until 12:30.

9X12 HIGHWALL TENT, AND poles, Egyptian cotton, excellent condition, $100. Small fridge, $75. Men's 3-speed bike, $15. Hand-push mower, $15. 592-1787.

1 GOLD SHAG RUG 12X14, $50., General Electric stove $50, Frigidaire $50., Craftsman saber saw $10, Craftsman rotor $25, 20 budgies with Aviry $225. 383-7069.

EUROPEAN HELATH SPA LIFEtime membership. This is a good opportunity as these memberships are no longer available. Must sell quickly. 477-0316.

BEST BUY FROM BACHELOR Deluxe curtains, Clean-o-matic stove, Coldspot fridge with Cantilever shelves, 6 months old., 478-3127, After 6 p.m.

PARAGON KILN, WITH SITTER. Inside dimensions — 17½ in. by 18 in. Includes full and half shelves, plug and 45 ft. of feed wire. $360. 652-3453.

AVOCADO G.E. RANGE 36" $225, G.E. fridge $30, G.E. automatic washer $80, G.E. freezer $150, other misc. items. Reasonable. 478-7029.

ALUMINUM DOOR, 61 BUICK hardtop LeSabre. Miscellaneous. 985 Wilmer.

100 MISCELLANEOUS FOR SALE

MOVING MUST SELL WHITE COlonial girls bedroom suite plus mattresses, excellent condition, $375. New Home sewing machine, very good model, like new, $150, 16 cubic ft. left hand Coldspot fridge and Viking range in top condition, 1½ years old. Both for $675 in harvest gold. After 5. 477-5975.

BOYS' BICYCLE, 5-SPEED, $50. Girls' bicycle, 3-speed $50. Garden mulcher, new, $130. Doll's house, $50. Bunk beds maple $100. Chest of drawers, white, $40. Typing fold-a-way stand, $10. Table tennis table, $30. 477-9674.

GARAGE SALE, SAT. 10 A.M. TO 3 p.m. Electrohome organ, pool table, geographic magazines, ironing board, Avon decanters, etc. 1016 Summit. 386-6645.

134 FEET OF PLASTIC COATED chain link fence. With steel posts, $100. 90' of red clay tile. Offers. 130 feet of big O black plastic drain pipe. 477-8430.

FOR SALE, ONE LARGE, BLACK naugahyde sofa-bed and occasional Mediterranean chair. $225 or best offer. Call after 6:00 evenings, 386-0102.

QUEEN SIZED BOXSPRING with frame, like new. Baby highchair, baby clothes 18 to 24 months. 382-4683, after 6.

WASHER AND DRYER, 3 YRS. old. McClary heavy duty. New $859 for set. Must sell $375. 383-2848.

49 VAUXHALL SEDAN, RUNS but needs some repairs, stereo, speakers, and stand. Best offers on both. 477-0736.

MOVING; NEW 9X12 GOLD TRI color shag carpet, cost $175, sell $95. Excellent 24" range, $80. 200 cm skiis, $40. 598-6969.

GARAGE SALE: SATURDAY and Sunday, 10-5. Odds and ends, furniture, moving. 2140 Evergreen Place off Ferndale.

SPEED QUEEN WASHER, RECENTLY overhauled, plus Inglis dryer with new element, $300. 478-2286.

DANFORTH CS 25 ANCHOR, EXCELLENT Roll-Rim Bath tub, good H78-15 tires, 14" rim and tire. 385-7005.

OUTBOARD MOTOR, REEL GAS mower, 250 gallon tank, Honda 250 bike, chain saw. 477-1784.

FREEZER, 15 CUBIC FEET, older model, good working condition, $90. 388-7048.

22 GALLON EVERDURE HOT water tank—thermostat—stand, $45. 478-0781.

MOVING: BASEMENT SALE OF household items, etc. 726 Eastridge Place.

SINGLE BED $20, NEW AIR CONditioner 6,000 BTU's $200, portable stereo record player $75. 656-2388.

COUCH AND MATCHING CHAIR, excellent condition. 22 cubic ft. freezer. 478-6261.

APARTMENT MOVING SALE. color T.V. dinnette, rocking chair etc. 384-4783.

3 BRUSH RUG SHAMPOOER, excellent condition. Phone 478-7605, before 10 a.m. and after 5 p.m.

PRESTO COOKER, CANNER, NO. 4, C.C.M. rowing exerciser. Phone 598-2085.

SEEFIRE FIREPLACE-STOVE, remarkably efficient, beautiful; ideal cottage heater. $249. 477-6164.

30 INCH RANGE $50.00. CHROME table and five chairs, $35.00. 383-7061.

OAK DINETTE HALL TABLE. Sideboard, Oil stove; Arborite Dinette, 658-5568.

MOVING, GARAGE SALE, SATurday and Sunday. 9 to 4. 2290 Woodlawn Crescent.

PINK WATER LILLIES, $3.50. Outdoor Goldfish, 4" app., $2.50. 598-1197.

WESTINGHOUSE STOVE, USED 6 months, like new. Phone 477-0623 after 4:00 p.m.

CUT GLASS DECANTER $35, and an electric broom vacuum $30. Phone 382-1760.

HEAVY DUTY RINGER WASHer, excellent condition. Phone 478-6928.

THREE-PIECE CHESTERFIELD suite, British India rug, books, and other household articles. 595-6276.

PORTABLE VIKING DISHWASHer, $125. Phone 652-3789.

VIKING AUTOMATIC WASHER and dryer, $100., Phone 652-5736.

WHIRLPOOL DRYER, GOOD condition, $75. 479-7813, after 5.

100 MISCELLANEOUS FOR SALE

EATON'S WAREHOUSE STORE
ON LOCATION at VICTORIA CURLING RINK
View St. Store Closed Thursday, Friday and Saturday

SCARCE ITEMS
Vilas Maple 6 Dr. Dresser $149.00, Vilas beds complete 54" $189.00, 48" $109.00, 39" $129.00, 9 Dr. Mahogany dresser $229.00, Mahogany hi-boy chest $149.00, Cedar Chest $139.00, Round oak table: 6 chairs and buffet $749.00, Marble top wash stand $139.00, Tea wagon $229.00, Nite tables $19.00 to $89.00, Drum table $119.00, Corner china cabinet $289.00, Hide-a-beds $149.00 to $398.00, Compact Vac $79.00, Electrolux Vac $79.00, Simplicity washer spin-dry $139.00, Hoover washer $99.00, Persian pattern rugs 8 x 11 $119.00 to $179.00. Use your Chargex.
PANDORA FURNITURE LTD. New and Used Furniture 1050 Pandora Ave., 383-6319

MOVING
CARPORT SALE—COLWOOD
Lloyd stereo component set, black Lazy-boy, telephone desk, rug shampooer, skiis, Danish couch set, 2 nine-drawer dressers, night stand, cedar chest, dishes, cameras, swing set, and much more. Make offers. Everything goes.
Saturday, June 19, 10 to 5
3146 Lynnlark
off Sooke Road, near Matchosin cutoff
478-3752

PEEBLES
HOUSEHOLD FURNISHINGS AND COLLECTABLES
IN DUNCAN
½ Block North of Dairy Queen on Island Highway.

TELEPHONE ANSWERING SYStem. Doro 320 complete with remote transmitter. Store or hear your messages from any phone in the world. This equipment is still under the original warranty with service facilities here in Victoria. Original cost in excess of $950 — a bargain at $695. Please call 477-0661.

ENGLISH SUN CANOPY FITS any size pram. $10. Girls' English clothes, 18 month size. Knitted pram suits, 12 month size. Pram pillow and pillow slips. Pram rug and sheets. Reasonable prices. McClary Easy 24" stove, clean and working condition, $20. 652-3236.

SERVICE STATION CLOSING
NCR cash register, 2-drawer, static wheel balancer, battery load tester, axel stands, brake pressure bleeder ball, miscellaneous service station equipment. 478-4211.

"POLYFOAM" — REGULAR low prices on 54"x80" sheets — 2" $18.00, 3" $24.00, 4" $32.00, 6" $52.00. Also ask about Extra Firm Foam for those wanting a more rigid bed or upholstery. Industrial Plastics Ltd. 2105 Douglas Open 6 days per week.

GIANT GARAGE SALE
Saturday and Sunday: fridge, chesterfield suite, stereo, bedroom suite, table saw, baby things, misc., etc. Corner of Morrison and Oak Bay, 1 Block past the junction.

MOVING, MUST SELL: CONSOLE stereo, $130; cabinet sewing machine, $160; Kroehler chesterfield and chair, needs refinishing, $90; 8-piece bedroom suite, $600; black and white 26" TV, $25; cabin toilet and odds and ends. 477-9914.

GENDRON 3-WAY BUGGY, $35; Jolly-jumper brand, Snuggly, $6; Black and Decker power drill, $7; starter set, men's golf clubs and bag, $20. 478-9219.

HOUSEHOLD ARTICLES, TENT 9x12, camping equipment, sealers, metal lawn chairs, chesterfield, chair, table, lamps, records. 386-9117.

SMALL 4-DRAWER DRESSER with mirror, $30. Two twin bed mattresses, $20. Settee-bed, $15. End-table, $15. Child's desk, $5. Clothing and house plants, 477-1748.

WILTON BROADLOOM RUG, pure wool, two tone mushroom beige, 9x17, apartment-size contemporary console stereo Philco Ford. 656-3055.

TENT, 7X8X6' HIGH, STEEL folding game table 5'x2, 2 car racks, rachet link; Scissors, car rack for large car, 1 pr. used snow tires 78x15. After 5 p.m. 388-9085.

PATIO SALE, PLANTS, MACrame, high chair, stroller, lamps, books, records, automatic washer, odds and ends. Thursday through Saturday, 10-6. 145 Sims Ave.

RARE, JUKE-BOX. 1956 WURLIZER 100 selection. Complete with 45 rpm records. Works good, ideal for rumpus room. $450. 478-4948 after 6.

CHICKEN COOP; METAL KITCHen sink; cabinet; spray paint compressor and gun; aluminum crutches; fridge; 2" lumber. 385-4855 after 6.

APPROXIMATELY 40 SQ. YDS. selvage gold 2-tone shag carpeting, $150. View at 2643 Turner St. or call Restoration Services. 383-6030.

KIRBY CLASSIC VACUUM cleaner and accessories, floor polisher, lawnmower, reasonable. 477-3173.

HIDE-A-BED, OLDER MODEL, $50; electric adding machine, $35; small prayer rug, $90; mandolin, $30; Harmonium, $25. 385-5533.

6' RUBBER DINGHY, OARS AND pump, $35; mesh playpen, $20; abby-back-pack, $5; umbroller, $8. 477-0055.

PROFESSIONAL SALES OR SERvice counter, excellent condition, white arborite top and front. 388-9598 or 385-7444.

URGENT, MUST SELL 2 TEENager girls leather jackets, and midi leather coat. Excellent condition. Offers. 383-6593 after 3 p.m.

FROST-FREE FRIDGE, McClary, gold, 13 cu. ft. $350. 18 months old and in excellent condition. 477-0822 or 479-7061.

SOFT-TOP TENT TRAILER, $150; 9x10 brown rug, $25; 19" B and W TV, $50. 478-8861.

INGLIS WHIRLPOOL COMPACtor, asking $240. Bunk beds, asking $125. Phone 477-0722.

SINGER ZIG-ZAG, CABINET and stool. Decorative stitches and button holer. 479-3804.

MISC. PHOTO SOFTBALL AUTO equipment, 1963 Fairlane, running order. 382-8015.

CHILDREN'S SAND BOXES 4'x4'x8" with sand, $15, delivered. 383-0047.

ROTOTILLER IN GOOD CONDITion. '59 Pontaic, A-1 condition. 479-8156.

NEW CONDITION HIDE-A-BED, deluxe barbecue, ten speed, and Western rack. 478-7967.

NEAR NEW, SUNBEAM ELECtric rotary mower, $75. 477-426.

BEDROOM SUITE, 18" REEL type power lawn mower. 592-4243.

4½' BABY CRIB. $35. 385-3149.

NEVER USED, TOTAL II PORTA Potti, $75 firm. Phone 382-8685.

10x15 Heidleberg platen press. 110 or 220, single phase. $475. 382-0516.

LIKE NEW SIDE BY SIDE fridge, harvest gold, $450. 385-4783.

28 CU.-FT. CHEST FREEZER, $200. 388-7603 after 5:30.

BUNK BEDS, GOOD CONDITION, $100. 478-5168, after 5 p.m.

LIKE NEW, WHITE SEWING MACHine, with cabinet, $150. 386-1570.

NEW GULF OIL FIRED HOT water tank, sacrifice $200. 598-4943.

ROTARY LAWN MOWER — 18" Moto-Boy, $55. 384-1269.

100 MISCELLANEOUS FOR SALE

THE TRADERS
IMMEDIATE REMOVAL
One of a kind items and used furnishings. As new, cut velvet 5 piece corner sectional suite with built-in bar, clearing at only $375. Slightly used 2 piece chesterfield suite in good condition, only $99.95; luxury high back hide-a-bed and matching arm chair, in hard wearing tweed fabric 2 piece was $699.95 now only $590. New shipment of bedroom suites just arrived, 6 styles to choose from, complete 6 piece suites clearing as low as $699.95 (includes night tables).
EASY TERMS TO 36 MONTHS
Open Nightly 'til 9
Phone 388-6264
715 Finlayson

Butler
Butler Brothers
FOR MAYTAG
1720 DOUGLAS STREET
385-3832

Aladdin Furniture Strippers Ltd.
356 BAY ST. 386-2533
Let us strip your furniture of all paint and varnish. Closed Monday.

SHAPER BITS, RICHARDS CUTters, saw blades, lathe tool holder set, lathe accessories, electric panel, drill bits, Electrohome stereo, satellite speakers, typewriter, bunk beds, train, magazines (old), other items. 598-8265, after 6.

TILLICUM FURNITURE
2612 SOOKE RD.
Carries full selections of upholstery supplies, tools, fabrics, and materials. Rubber and poly by the sheet or piece. We manufacture cushions. Free estimates. 478-0522.

DRIVEWAY OR BASEMENT sale, 10 a.m.-6 p.m. Friday, Saturday, Sunday. Some older furniture, lawnmowers, lawn care tools, bicycles, car-top carriers, 36" wooden extension ladder and miscellaneous items. 3300 Tennyson Ave. Phone 383-1975.

COLLECTOR'S ITEM — AMERican Flyer, 3 complete trains (circa 1954), electric switches, extra cars, etc., landscaped, mounted 4x10 table. Offers. Phone 592-0198 after 6.

GOLD AND GREEN TWEED short shag carpets, 8½x12', 12'x14'. Plus matching hall runner, 24'x27'. $350. Also 9'x7'6" gold and white long shag carpet. All with underlay. 477-8316 after 4 p.m.

ENGLISH MARMET PRAM, NEW condition, petunia and white. Crib and mattress, 6 year old size. Bathinette, playpen, walker and highchair. All in good condition. Best offers. 598-1194.

LIVING ROOM, DINING ROOM and bedroom furniture, Color 19" TV, black and white TV, AM-FM radio, record player, electrolux vacuum cleaner, carpet. Moving, must sell. 595-6341.

CARPET CLEARANCE
large new stock or roll ends, over 300 pieces. Small sizes to fifty sq. yards. Mill clearance centre, Fuzzi Wuzzi Rugs, corner of Craigflower and Skinner, Vic West. 382-6142.

BOX SPRING AND MATTRESS to clear at genuine low prices. $109.95 for 2-piece set; double at $129.95 for 2-piece set; queen size $169.95 a set. See Harry at Buy-Rite, 704 View St. (Downstairs).

CORNUCOPI FURNITURE SHOP 2569 Penrvhn, Cadboro Bay Village, 477-0323, the great chair sale; Windsors, press backs, wickers, oak armchairs and many more. Tuesday-Saturday 10-5.

FRIDGES: GIBSON DELUXE 2-door, frost-free, white, $250; General electric, family size, white, square, large freezer chest, $110. 477-5295.

TIMEX REPAIRS
also repairs to
all types of watches and clocks
4271 Shelbourne
477-5273

BOATERS AND RECREATION Vehicle Owners — see our selection of durable poly water tanks. All shapes and sizes. At Industrial Plastics — 2105 Douglas Street.

KEYS FITTED TO ALL MAKES of cars. Foreign autos our specialty.
PRICE'S LOCK AND SAFE LTD. 847 Fort 384-4105

COPYING MACHINE "APECO Superstat" complete on metal stand. Will copy single or multiple copies quickly, cleanly and economically. Only $199. Please call 477-0661.

VIKING FROST FREE FRIDGE. $225; Kenmore wringer washer, $45; Easy spin dryer washer, $85. Mel's Bargains, 3460 Quadra. 384-3152.

VIKING FRIDGE, $250; G-E stove, $150; Brisco harmony chord organ, $225; Singer sewing machine, $50; push mower, $20. All excellent condition. 598-1937.

TYPEWRITERS: IBM SELECTRIC, complete with 6 interchangeable type elements. $495. Reconditioned Remington, $75. Call 477-0661.

PORTABLE WHIRLPOOL WASHing machine. Hardly used. Good size for apartment. Best offer. 385-0935.

TWO-PIECE MEDITERRANEAN chesterfield suite, youth bed, assorted Venetian blinds, coffee table. Call 386-2819, 5-7 p.m.

WALNUT DINING TABLE, $125; swivel rocker, $75; double radio headboard bed, $10. Mel's Bargains, 3460 Quadra, 384-3152.

GENERAL ELECTRIC DRYER fully automatic, heat selection for permanent press. Excellent condition. $125. 385-0370 or 386-9983.

USED BEAUTY SALON DRYERS and hydraulic chairs. Excellent condition. Offers. 479-2802 or 383-2041.

TRAYNOR P.A. EQUIPMENT. Head, 8 input mixer, 2 speaker boxes, 2 stands. $900 firm. 385-2373, after 5 p.m.

TOILET WITH SEAT AND HAND basin. American standard, desert sand. 2 bathroom mirrors with attached medicine cabinet. 592-6919.

THREE BRAND NEW MOROCcan rugs, 100% wool, hand made with Persian design. Phone before noon. 383-5186.

OLYMPIC GAMES TICKETS, various events over 3 days, 382-8787.

WASHER AND DRYER, GOOD condition, $250; stove, $115. White 385-4783.

18 CUBIC FOOT FREEZER, Coldspot in good condition. 479-5983.

SUPER 8 ZOOM CAMERA, splicer, projector, editor and screen, $225. 479-2802 or 383-2041.

AIR CONDITIONER, 8000 BTU, Westinghouse window unit, used one season, $125. 478-6457.

WASHER FOR SALE. GUARANteed by Jim's Appliance. $175. 477-2560.

MOVING SALE — HOUSEHOLD effects and frost-free fridge. 656-4476.

KIRBY VACUUM CLEANER, EXcellent condition, open to offers. Original price $350, 477-8337.

3-CARD RACKS, KING-SIZE BED, carpets, 5 gal. hot and cold thermos. 383-1239.

VIKING FRIDGE AND TAPPEN stove, white. $325 for both. 598-5537.

OLYMPIC TICKETS, SOME final events, excellent seats, after 5. 477-2624.

JUST PURCHASED, NEW Filter Queen and have 1½-year Kirby for sale. Call 384-4789.

LOGGING BOOTS FOR SALE, size 10. Used 8 days. Screw in spikes. $75. 382-4143.

SET LADY'S GOLF CLUBS AND bag, $50. Phone after 5:30 p.m., 592-0555.

OUTDOOR INCINERATOR BARrels, ready to use. Free delivery. $5.79. 383-1328.

100 MISCELLANEOUS FOR SALE

AUCTION GALLERY
We buy, sell or consign. Appraisals for all purposes. ESTATE SALES and EIQUIDATION SALES. Imediate pickup of your goods. All items sold same week of pickup. NO WAITING! We have our own trucks.
VICTORIA
966 YATES ST. 386-8448

AMANA MICROWAVE DEMONSTRATIONS
Every Fri. 6-9 P.M. Sat. 10-4
Major Appliances and carpet at contractor prices
McDONALDS SUPPLY LTD.
370 Gorge Rd. E. 386-6745

C. TAYLER
HOME APPLIANCE LTD.
MAYTAG
2 million owners can't be wrong
707 JOHNSON 383-3281

ROBINSON'S BUILDS BODIES
With welder weight lifting equipment. Complete sets, plates (iron or vinyl), benches, welder books. ONLY AT
Robinson's
1307 Broad 385-3429

BILLIARD TABLES
WHY WAIT TIL XMAS?
Order your Play-Mor table or Play-Mor Shuffleboard today! Drop in and see them built. Direct from factory to you — no middleman — you save — it makes sense.
PLAY-MOR FACTORY
517 Kelvin Rd.
(Off Douglas and Cloverdale)
384-3332

VICTORIA LAWNMOWER & MARINE
834 Johnson 386-8338

LEAVING COUNTRY
solid oak pedestal table and buffet, 2 chairs, $350; heavy maple round table, $175; 2 large old style arm chairs, $45 each; antique leather settee and chair, solid mahogany, $400; antique solid walnut post bed, new mattress, $225; small antique fiddle chest of drawers, $50. Other miscellaneous. All priced well below value. 598-4943.

Mel's BARGAINS
Used Furniture And Appliances
3460 Quadra 384-3152

KNITTING MACHINE
'Studio' knitting machine and ribber attachment, also table. Total value at current prices over $500. For quick sale, $335. Instruction books, design punch cards, and other equipment also incl. Call after 6 p.m., 592-1785.

COPYING — DUPLICATING— Printing equipment and supplies, we have them all. Copyers from $229. Stencil Duplicators from $850. Tabletop and floor model presses. New and used. We always score with price and service. Greir's Business World, 385-1311.

ADMIRAL FRIDGE AND STOVE, 8 weeks old, still under warranty, $650 or nearest offer. Kenmore mini washer and dryer, 10 months old, $300. Life membership for Health Spa, any offers. 386-9013 after 5 p.m.

COPPERTONE FRIDGE AND stove, $250 each. 10-month-old reel power mower, $125. '66 Chev Wagon, $350. Child's bike. Stainless steel and porcelain sinks. Coleman stove.
592-6159 or 592-4111

TILLICUM FURNITURE
2612 SOOKE RD.
Now makes camper, trailer and boat cushions. Any size or shape. Full selection of materials available. Free estimates. 478-0522.

SPECIAL THIS WEEK ONLY. Save 25% on meals for 2 at selected restaurants with Victoria Diners Service. Memberships now only $8.50, regular $10. Victoria Diner's Service. 382-1510.

UNIVERSAL TRADING CENTR 584 Johnson. Upstairs Warehouse Bargains. Tools, furniture, antiques, curios, glasswear, pictures, stereos, cameras and jewellery. 383-9512. We Buy, Sell and Trade.

Aluminum Gutters
5" CONTINUOUS in baked enamel. Screens, windows and awnings. B.C. ALUMINUM 479-7121
"THE NAME YOU KNOW"

INGLIS CITATION MATCHING automatic washer and dryer. Washer 5 cycle, 2 speed, automatic cleaning filter. Dryer 3 cycle, extra heat, permanent press. 3½ years old. $400 firm. 595-4409 after 5:30 p.m.

ADMIRAL INSTANT PLAY, 23" black and white TV, $75. Wagon Wheel Bunk Beds and mattresses, $150. Rocking chair, $20. Good condition. 388-4839.

AS NEW, KENMORE 30" range, green, $175. Coldspot apartment-size fridge, green, $100. Kenmore portable washer-spin dryer, $100. And carpets. 592-3417.

SPANISH STYLE DINING SUITE, $165. Electrohome portable T.V., $50. Black leatherette recliner, $100. 2 chesterfield suites, $60.00 each. 1230 Rockland Ave., 385-2122.

USED FURNITURE AND APPLIances for sale: Stove, fridge, chesterfield, chairs, kitchen set, single bed, double bed and desk. 383-7570, evenings.

RCA 19" COLOR TV, PORTABLE stereo record player, coffee table and end table, double sized bed frame. 656-6144.

¾-LENGTH GREY PERSIAN lamb coat, grey mink collar, size medium, perfect condition, $475. 478-0116.

48" ROLLAWAY WITH COVER, $75. Size 5 wedding dress. Assorted baby furniture. 479-5687.

SELF PROPELLED REAR TYPE 20" cut type lawn mower. Excellent condition, $125. 658-5133.

LIGHT-WAY INC.
Wholesale Prices to Contractors
695 Alpha 384-9359

3 BARBER CHAIRS, 4 WAITING chairs, some mirrors. Counter. Miscellaneous. 388-5975 all day.

TELEPHONE ANSWERING RENtals by the week — month or year. Interconnect. 384-0511.

16' CEDAR CANOE, LIGHT BLUE in color, $300; GM car seat, $3; VW radio, $50. 384-2325.

POOL TABLES, SLATE, NEW, 4x8, only $495. 112-291-0889, can deliver.

WOODEN BARRELS, ASSORTED sizes for furniture and decorating ideas. 383-1328.

ALMOST NEW, AVOCADO fridge and stove; white washer. Call after 5. Make offer 477-2624.

PLASTIC HANDSAW GUARDS, Island Saw Co., 617 Chatham St., 385-5500.

SWING SET, CONSISTS OF 2 swings, lawn swing, teeter totter swing, good condition. 652-1562.

OLDER HEAVY DUTY MOFFAT dryer works well. $75. Slazenger golf cart like new, $35. 595-5584.

BASEMENT SALE, MOVING, must sell. 2658 Fernwood. Saturday and Sunday, 10 a.m. to 6 p.m.

COMPLETE SAW SHARPENING. Island Saw Co. 617 Chatham Street. 385-5500.

ORIENTAL DESIGN CARPETS, 9x12, 10x13, direct import, real saving. 384-0632.

GARAGE SALE, FRIDAY, 3-9 p.m. 723 Oliver Street.

SANYO WASHER SPIN-DRY, EXcellent condition. $150. 478-4355.

100 MISCELLANEOUS FOR SALE

House of Farrah
Summer Sale. 720 Yates Street Mall.
30% off on all Ladies' Fashions. 20% off on jewelry and water pipes. 384-2444.

30" RANGE WITH ROTISSERIE $100. Large fridge-freezer $150; Centrifugal pump 3 h.p. Briggs motor $90 Speed Queen Washer $30. Tricyclet $10 and $20. Table, two drawers $15, floor polisher $10 598-350.

HIGHLY HAND-CARVED OAK hall-cabinet. Custom-made in Europe. 88" wide and 58" high. Appraised at $2,000. Open to offers. 592-9566.

FOUR-BURNER PROPANE COMmercial cooking stove, 36" grill, good shape, $430. 743-2312. Shawnigan Lake Country Club, Box 40, Shawnigan Lake.

TWO FRIDGES, TWO STOVES, Sunbeam electric mower, 12x15 and 9x5 rugs, 25 feet hall runner, two dryers, one washing machine, 383-5152 after 5 p.m.

HOOVER WASHER, SPIN dryer, excellent condition, $95. Full size crib, $25. Stroller, $15. Backpack car seat, $10. Adjustable camp cot, $8. 384-6993.

AIRCO OIL FURNACE LIKE new, 105,000 btu., complete with tank, duct work, everything, one year guarantee, $350 or swap. Phone 592-4673.

GARAGE SALE — SATURDAY, June 19th, 11 a.m. Carbed, carseat, sewing machine, clothing, lots of miscellaneous, cheap. 1163 Fort St.

RETIREMENT FARM SALE; household, automative, old bottles, 5'x8'x¼' plate glass, old oak dresser and misc., 479-2515.

HOOVER WASHER SPIN-DRYER, working condition, $50 or best offer. New guitar with case, asking $75. 656-5977.

GARAGE SALE — WASHER SPIN dryer, fridge, hairdryer, baby stuff, toys, etc. 2592 Cook St. Friday through Monday.

TWO 3-DRAWER CHESTS, ONE a bed side, good condition, $50 pair. Also new car radio $20. Cash. 598-2306.

SEARS AIR CONDITIONER. '68 Meteor, 302 motor, wheel covers. Roof rack, lawn seeder. Miscellaneous items. 478-5440.

BARBEQUE, NEVER USED, with hood, warming oven, electric rotisserie, and various utensils. 598-1481.

COMPLETE PLYWOOD KITCHen cupboards with stainless sinks, etc., cost $850, sell for $300, or swap. Phone 592-4673.

CRIB AND MATTRESS, $25. Chrome table and 2 chairs, $25. French door, 84" x 36", $25. 477-6690.

30" VIKING STOVE $100.00, 3 cu. ft. Coldspot Freezer $180.00, 20 gal fish tank complete $25.00, Orcano Organ $80.00 $65-7453.

1970 CHRYSLER 35 H.P. OUTboard, motor with remote control. Phone 478-6082 after 5:00 p.m. Open to offers.

4-FAMILY BASEMENT SALE, Friday, Saturday and Sunday, 1121 Balmoral.

DOUBLE BOX SPRING AND mattress, nea new. Cascade $40 electric hot water tank. 477-6754.

GAS WATER HEATING TANK, and gas ranges. Must be sold. 383-628, after 3 p.m.

ATCO 17" LAWNMOWER, GOOD condition, 658-5791.

4X8 POOL TABLE PLUS ACCESsories. $175. 652-1887.

103 MISCELLANEOUS WANTED

LUNDS
AUCTIONS
Tuesday — 7 p.m.
Friday — 1:30 p.m.
APPRAISALS
For All Purpose
386-3308

KILSHAWS
1115 Fort St.
AUCTIONS
Friday at 7:00
Appraisals for Insurance and Sale PURPOSES
384-6441

THE SALVATION ARMY Needs your re-usable clothing, furniture and household goods. "Help us to help others." Family Thrift Stores. Victoria, Sidney and Langford. For pickup — 386-3295.

BRENTWOOD BARGAIN BARN
BETTER QUALITY USED FURNITURE AND APPLIANCES
Before you buy or sell
7113 West Saan. Rd. 652-1711

DO YOU HAVE ANY OLD FURniture, old wood stoves, brass, copper, pictures, collectibles, antiques, etc. I will pay cash for articles. 479-2684.

WANTED, CAB HEIGHT CANOPY for Toyota long box and heavy duty rear bumper for same, call after 6, 385-8641.

WANTED SUITE IN OLDER house, will share bathroom, responsible working man prefer under $125. 382-7622, 385-1178.

ODD PIECES, COMMUNITY Flatware, "Fantasy" pattern (a w

128 LIVESTOCK SUPPLIES AND EVENTS

130 HEAVY EQUIPMENT AND MACHINERY

JOHN DEERE 450 C LOADER, with bucket, log grapple and winch, also bulldozer blade. 743-9439.

1974 JOHN DEERE 310 RUBBER tired back-hoe, ROPS cab, heater. Will consider all trades. 479-5843.

2½ YARD DOMINION SHOVEL. 478-3865.

135 FARM IMPLEMENTS

MF Massey Ferguson

IRON HORSE EQUIPMENT LTD.
748-2809
Massey-Ferguson 50A Backhoes, Rough Terrain Diesel Forklifts.
MF 45 and M F65 in stock. Farm tractors — all sizes.
Open 6 days — 9 to 6.
TRANS CANADA HIGHWAY
4 Miles South of Duncan

MF Massey Ferguson

STANWOOD
EQUIPMENT SALES LTD.
Industrial—Agricultural TRACTORS
6805 VEYANESS
652-1231
"YOUR LOCAL MASSEY DEALER"

FARMALL 140 HIGH CROP, 4 hrs. of use, with cultivators $3500
Holland Strawberry Planter $300
62 International GVW 10,000 $800
600 Ft. 3 in. P.V.C. $400
Over 240 ft. of 3 in. Aluminum with 8 T's 62 Elbows $3.25
Sulphate of Potash 50 lbs. bag $2.00
Phone 658-5823 between 8 a.m. and 4 p.m. Mon.-Fri.

YANMAR SMALL DIESEL TRACtors available now at STANWOOD Equipment Sales, 652-1231.

2 TRACTORS, HAYING EQUIPment, irrigation system, etc. 642-5785.

TRACTOR, INTERNATIONAL Farmall with cultivator, no plow. 6373 Oldfield Road. 652-1508.

148 LEASE VEHICLES

LEASE A DATSUN SPORTS truck for business or pleasure for as little as $99 per month. For full details, Terry Cramp, Lease Manager, McCallum Motors Leasing Ltd., 1101 Yates. 382-6122 or 592-9388. D00850A.

LEASE A VOLVO
Phone Jim Bryson 384-1161
Brian Holley Motors
3319 Douglas St.

150 CARS FOR SALE

BMW
capital city auto ltd.

1975 B.M.W. 530 I

Taiga green lacquer, black interior, manual sunroof, AM radio, standard shift transmission, Michelin XVS tires, this vehicle was broken in with care and is subsequently very quick.

10,300

1973 B.M.W. BAVARIA

Sahara beige, natural tan interior, automatic transmission, power assisted steering and four wheel disc brakes, Blaupunkt AM-FM radio, fully tinted glass, Michelin XAS tires.

7,850

1974 FIAT FOUR DOOR

Light green, brown interior, Blaupunkt AM-FM radio, Michelin ZX tires.

2,150

1974 FIAT TWO DOOR

Dark blue, tan interior, AM radio, Michelin ZX tires.

2,350

All above mentioned vehciles have had but one owner.

1750 Government St.
386-7508
D.L. 00162A

Wille Motors

1976 "Golden Ears"
MAXI VAN CONVERSION

V-8 automatic — full power. Comfortably sleeps four, with fridge, stove, stainless steel sink, furnace and toilet, high back, bucket seats. Beautifully plan.

FROM $10,950

(Others available with more deluxe air conditioning, cruise control, 3-way fridge.)

72 CHEV S.W.	$2895
72 TOYOTA 2 door	$1495
72 GRAN TORINO	$2595
72 SUPER BEETLE	$2395
71 MUSTANG F-back	$2395
71 TORINO Squire	$1995
71 TOYOTA	$1495
70 SPORT FURY S.W.	$2795

MORE TO CHOOSE FROM

OPEN 9 A.M. TO 8 P.M. DAILY
WILLE MOTORS LTD.
Dlr. D-13-645
3240 Douglas at Cloverdale 382-2313

1960 AUSTIN A40, $50. RUNNING, 383-7384.

'73 CORTINA GT, 2,000CC, 35,000 miles, excelent shape. 478-2233.

150 CARS FOR SALE

McCALLUM DATSUN VOLVO

McCallum Motors Ltd.

WE HAVE GOOD USED CARS PRICED TO SELL

COLWOOD
1836 Island Highway
478-1741 Dir. Lic. D-00850A

75 VEGA Hatchback, 3-spd. low mileage
74 PINTO 2-Dr.
74 CHEVROLET Caprice, 2-dr. HT
72 THUNDERBIRD
74 DATSUN B210, 2-dr.
73 VOLKSWAGEN, Bug, auto.
73 DATSUN 610 SW 4-spd.
73 CELICA ST 4-spd.

DOWNTOWN
1101 YATES AT COOK
382-6122 Dir. Lic. 00850A

74 VOLVO 164 4-dr.
74 VOLVO 144 4-dr.
74 VOLVO GL
74 VOLVO 145 SW
74 VOLVO 145 E auto
73 VOLVO 142 S
73 VOLVO 144
71 VOLVO 144 auto
74 DATSUN 264
72 FIRENZA 2-dr., auto
71 DATSUN 240Z

WE'LL LISTEN TO ALL OFFERS AT McCALLUMS

B. MADSEN MOTORS LTD.
DRIVE A LITTLE FURTHER AND SAVE A LOT MORE

75 MAVERICK, V-8, auto.	$3895
75 CHEVELLE, V-8, auto.	$4195
74 TOYOTA Corolla	$2495
74 CHEV. 9-pass. S.W.	$3995
74 GREMLIN, V-8, auto.	$2995
74 RAMBLER Hornet, 6, auto.	$2495
74 HONDA Civic, auto.	$2995
72 MAVERICK, auto.	$2395
72 MUSTANG, auto.	$3295
71 TRIUMPH G.T. 6 plus	$2795
71 PINTO, auto.	$1495
70 CHEVELLE, auto.	$2495
69 DART, auto.	$1250
69 GALAXIE, auto.	$1595
69 EPIC, auto.	$ 750
69 BUICK Skylark	$1695
69 TOYOTA Corona	$ 995
67 PONTIAC, 6, auto.	$ 750
66 PONTIAC, V-8, auto.	$ 650
66 RAMBLER S.W., V-8, AT.	$ 600
74 SUBURBAN 4x4	$5595
73 TOYOTA Pickup	$1995
72 FORD ½-ton, V-8, AT.	$2495
72 GMC ½-ton, V-8, 4-spd.	$2395
69 SCOUT, auto.	$1195
67 DODGE 700 C and C	$1995

2691 Sooke Rd. Glen Lake
478-5011 D.L. 13456

GM EXECUTIVE CAR
1976 PARISIENNE BROUGHAM 2-Door Colonade Coupe. Completely power equipped including air conditioning and cruise control. Color goldenrod yellow with black vinyl roof and only 3,400 miles. For Personal Service phone CHARLIE PETERSON at EMPRESS PONTIAC BUICK LTD., 382-7121 or Res. 592-0458. D.L. 01227A.

69 DODGE CORONET 2-DR. HT. V-8, auto., original paint, excellent running car, only $1050.
PAINTER MOTORS LTD.
D-00346A
Appointment to view ANYTIME
385-0122 837 Yates

'63 FALCON WAGON, GOOD transportation, highest bidder takes. 665 Treebank Rd. West, (off Aral)

URGENT, MUST SELL, '64 VW, asking $450, '66 Buick Special, asking $1,000; Or closest offers. 478-4014.

1974 MONTE CARLO, EXcellent condition, swivel seats, 19,000 miles, $4,800 or best offer. 478-9231.

1956 CHEV., 327, HEADERS, CAM, 202 heads, edelbrock, holley, 4 speed, mags, buckets, best offer. 592-4605.

1974 VW DELUXE, EXCELLENT condition, radials, sun roof, 1600 CC engine, bug bra, stereo, $2500 or best offer, 598-8760 after 5 p.m.

1963 PONTIAC 2-DOOR, ONE owner, original mileage, 63,000. Excellent condition. First $900 takes it or? 477-9774.

BANK REPOSSESSION, 1969 Mercury Montego. For further information contact Mrs. Kittson at 386-3204.

1965 DODGE STATIONWAGON, good body and interior. Will exchange engine and automatic. Full price $500. Phone 652-1865.

1972 MUSTANG GRANDE, EXcellent condition, 302, automatic, 43,000 miles. $3,200 or best offer. 478-9986.

SLANT 6, '65 PLYMOUTH FURY, runs well, tested. 384-7885.

sedan. As is. offers. 743-5942.

BILL CARTER CARS LTD.
2538 Government, 385-1716
Large selection of economy cars

1968 VOLKSWAGEN DELUXE, good running order, radio, tape deck. 592-3567.

EXCELLENT '74 VEGA HATCHback, 14,000 miles. Shirley, 388-5555; after 5, 382-5659.

1970 VAUXHALL VIVA, STUDded tires included, $950. 383-5645 after 6 p.m.

'69 CHARGER, RT, IMMACUlate. 478-0785.

1975 VOLKSWAGEN SUN BUG. 592-2548, after 2 p.m.

1974 FORD ELITE, 27,000 MILES, $5,000. 652-1642 or 652-1020.

1972 VAUXHALL, 4-DOOR, 43,000 miles, radio, offers. 592-0946.

MUST SELL, '69 FIREBIRD, 350 4-speed. 478-2737, after 5.

1968 DELUXE VOLKSWAGEN $1200. Must be seen. 386-6593.

'68 VW BEETLE, $950 OR closest offer. 382-9885, 6-9 p.m.

73 MERCURY COUGAR XR7, 29,000 miles, all options. 478-2732.

1975 GREMLIN, $2,600 OR NEAREST offer. 656-1121 local 04.

150 CARS FOR SALE

DOUGLA VOLKSWAGEN
PORSCHE
AUDI

SEE OUR SHOWROOM DISPLAY!
SPECIAL EDITION "Silver Fox" & Scirocco

PREMIUM USED

75 VOLVO 145 DL wagon, automatic. Only 10,000 miles! miles! $6495

74 VW DASHER sedan. Automatic, low mileage, and balance of factory warranty. $4295

74 VW DASHER station wagon. Automatic, 19,000 miles, and balance of factory warranty $4795

74 VW CAMPER conversion. Fiberglass top and low miles! $6495

73 DATSUN pickup, with low mileage! $2495

73 VW SAFARI camper. Automatic, and fully equipped. $6595

72 VW CAMPER conversion. Fully equipped. $4495

71 VW WESTFALIA camper. Fully equipped and ready to go! $4795

70 VW CAMPER conversion $2995

69 VW CAMPER conversion $1995

100% FINANCING O.A.C. SCOTIA PLAN

Douglas Volkswagen Ltd.
Porsche - Audi
3329 Douglas Street
388-5466
Dealer Licence 00341A

BCAA
Tested, reconditioned
Pre-owned cars
1974 VOLVO 142
Auto. 2 Dr. Sedan, 12,300, 1-owner miles. AM-FM Radio. Virtually as new. Light yellow with cloth interior.
$5,495
Brian Holley
3319 Douglas 384-1161
D.L. 00903A

1973 AUSTIN MARINA, AUTOmatic, 4-Dr. Sedan. Dark green with tan vinyl interior. A very well cared for car with only 25,000 miles. $2,495. Please contact Frank Drew at Cornell Chev. Olds Ltd., 3050 Douglas St., Phone 385-5777 or (Res.) 656-3288. DL-00681A.

73 PINTO WAGON
Safety tested, excellent condition, automatic, low mileage, moving end of month. Accept best offer. 477-9897.

1972 TOYOTA CELICA, TOTALLY immaculate, mag wheels, radial tires, etc. $2285. Appointment to see, 384-1721, 477-0510. Sports and Classic Cars, 2825 Bridge. DL 13451.

1968 JEEP 47 RUNNING GEAR, flat head, 4-cylinder motor, new Warn hubs, desert dog tires, needs some work. $1,800 firm. 385-5533.

1964 CHEVROLET IMPALA 2 door hard top, excellent, all power, new paint, brakes, exhaust, rubber, tested. 382-6943 or 382-7271.

1973 MACH 1 MUSTANG, POWER windows, power brakes, power steering, 351 V-8 4-barrel. 595-2003. Must sell.

1972 CORTINA 2000L, RADIO, spare snow tires, very good condition. Must sell, $1600 or best offer. 384-5603.

1973 CELICA, 25,100 MILES, very nice shape. $2900 to $3200. Best offer accepted. 384-7401 after 5.

RED 1951 PONTIAC, NEW paint, tested 'til April '77, mechanically sound. Best offer. 383-8875.

1956 ROVER 90, EXCELLENT condition, passed city test, offers. 478-0030.

1966 VW FASTBACK, LOW MILEage, reliable, good condition, $950. 479-8549, evenings.

'73 MAZDA RX-3, 30,000 MILES, excellent condition, $2,200. 595-8992 or 479-2529.

MUST SELL 1966 BEAUMONT sport deluxe, 283, headers, vinyl top, mag wheels. $1,400. 598-7791.

'73 CHEVELLE SS, AUTOMATIC, power steering, power brakes, air, and more. $3,995. 385-4577.

REPOSSESSED 1972 DATSUN fastback. Inquiries to Don 384-8161 or evenings 386-0661.

71 FIRENZA VAUXHALL, 35,000 miles, needs clutch. Highest offer takes. 478-3398.

1967 CONTINENTAL. LUXURY ride, all options, needs attention. $895. 598-8134.

1972 VW SQUAREBACK. IMMACulate condition. $3,200. 479-7825.

150 CARS FOR SALE

ENSIGN CHRYSLER PLYMOUTH

GOOD NEWS CARS!

ON SALE NOW AT ENSIGN

BRAND NEW 1976 Plymouth Fury Sedan
Slant 6 Motor
Automatic
Power Steering
Custom Radio
Electric Defogger
Whitewalls
wheel cover
No. 4016
Reg. Price $5559
Good News Price
$4994
Or
No Down Payment
$145 for 48 Mths.

NEAR NEW 1975 Plymouth Fury Sedan
318 V-8 Motor
Automatic.
Power Steering and Brakes
Custom Radio
Rear Defogger
Whitewalls
Wheel Covers
No. 8812 Driven 8860 Miles
Reg. Price $4995
Good News Price
$4495
OR
No Down Payment
$130 for 48 Mths.

Used Cars
Great Selection
68 Dodge Dart
68 Ply. Belvedere
69 Ply. G.T.X.
69 Pontiac Wagon
70 Ford Custom
70 AMC Hornet
70 Chrysler
71 TR6 GT
71 Olds Cutlass
71 Ply. Satellite
71 Ply. Wagon
71 Chev. Impala
71 Montego
72 Satellite
72 Datsun 510 S.W.
72 Pontiac Lemans
73 Datsun 240 Z
73 VW Wagon
73 Chrysler Wagon
73 Datsun 610
73 Fiat 128
73 Sebring Plus
73 Ford Maverick
73 Chrysler Newport
74 M.G.B.
74 Crestwood S.W.
74 Matador
74 Astre Hi-Back
74 Merc. Bobcat
74 VW Bug
75 Ford L.T.D. Wagon
75 Honda
76 Vega S.W.

Plus Many, Many More

ENSIGN
Chrysler-Plymouth Ltd.
DOWNTOWN
YATES AT COOK
Dealer licence number D495A
386-2411
Open Weekdays Till 9:00

'74 VEGA HATCHBACK, STANdard shift, 18,000 miles, like new, $2700. 477-0251 before 7 p.m.

1973 VOLVO 164 E. EXCELLENT condition, leathr seats, air conditioning, $4,750. 479-4947.

1968 PLYMOUTH 318, TAPE deck and trailer hitch, 478-6388 after 4.

LIKE NEW, 1974 GREMLIN, X304, V-8, standard, extras, $3595. 658-1046.

'69, 2 PLUS 2 PONTIAC CONvertible, '69 Acadian, both automatic, 478-4017.

'64 BUICK SKYLARK, GOOD rubber, runs well, best offer. 386-6539.

'71 DATSUN STATION WAGON. Good condition, 4-speed, roof rack. 642-3320.

MUST SELL. '74 PLYMOUTH Satellite Station Wagon, standard shift, $2,100. 382-8362.

1969 TOYOTA CORONA, REBUILT engine, good gas mileage, tested, light blue, $900. 477-3930.

58 MERCEDES 220S, FOR PARTS. $300. 382-5300.

150 CARS FOR SALE

Speedway MOTORS LTD.
AUDI PORSCHE
VOLKSWAGEN

THIS WEEKS ECONOMY SPECIALS

66 MGB
4-speed, blue convertible
WAS $1995 NOW $1595

69 VOLVO
2-Dr., 4-speed, Radio,
WAS $2195 NOW $1695

62 VW
Camperized Van
WAS $1295 NOW $895

76 Rabbits & Sciroccos
ON DISPLAY
AT DEALS THAT CAN'T BE BEAT

DOWNTOWN
971 Yates Street
at Vancouver
Dealer Licence No. D-00486A
385-2415

MUST SELL! BY JUNE 30
1973 Gremlin X, 33,000 miles, AM-FM radio, sport wheel, 6 cylinder, 3 spd. manual trans. Beautiful condition.
1966 VOLKSWAGEN BEETLE
New pistons, rings, valve grind, new brake shoes and cylinders, new clutch, new paint. No rust. Beautiful.
BEST OFFER TAKES!
NORTHWEST GERMAN AUTO LTD.
383-4021 628 Alpha St.
D-01156A

G.C.M. MOTORS LTD.

71 FIRENZA 4 spd.	$ 995
71 TRIUMPH GT+ 6-4 spd.	$2495
70 VALIANT Slant 6	$1695
68 OLDS Vista Cruiser	$1795
68 CHEVELLE 2-dr HT, AT	$1595
67 DART Slant 6, AT	$1075
72 MAZDA 1800 truck and camper, 16,000 miles	$2995
71 DODGE Tradesman Van camperized	$3295
71 CHEV ½ ton, V-8, AT	$2395
67 FORD ½ ton, V-8, 4 spd	$1895

SEE OUR RECREATION VEHICLES
OPEN EVENINGS
BY THE WESTBROOK PLAZA
780 GOLDSTREAM 478-3242
Dealer Licence 13439

COUPE DE VILLE
Beautifully maintained 1964 Cadillac, full power, ideal car for travel trailer or conversion. $1295. Phone 384-5281.

1976 OLDSMOBOLE
OMEGA Brougham 2-door, every option except air, low mileage. Immaculate condition. Full warranty. $5900. 479-7645.

1968 CHEVY II NOVA, 283, M21 Muncie 4-speed 4:11 gears, big boots, headers. Must be seen. Evenings 598-8616. Might consider van or bike in partial trade.

1971 VW BEETLE, SEMI-AUtomatic, 1500 cc, radial tires, snow tires, 37,000 miles, good condition, properly serviced, runs excellently. $1800. 598-8552.

1970 AUSTIN AMERICA, 49,000 original miles, as second car. Excellent inside and out. Radio. Best offer over $1350. Phone before noon Sunday. 477-4754.

1971 PINTO 2000 CC, 4-SPEED, deluxe model, original owner used as second car, 35,000 miles, new radials, $1795. 656-6382.

1970 CHEV IMPALA 4-DOOR hardtop, V-8, automatic, power steering, power brakes, best offer. 477-8035.

MOVING TO U.S. 1974 MUSTANG II, automatic, power steering, defogger, radio, radials, $3200. 478-0116.

1971 BUICK SKYLARK CONvertible, all power, new trans, beautiful condition, asking $2,575. 477-0076 evenings.

LEAVING TOWN. MUST SELL. 1974 Toyota Corolla. Immaculate condition. Only 15,000 miles. $2,700. 382-1632.

70 CHEVELLE S.S., IMMACUlate condition, P.S., P.B., best offers. Phone collect after 6. 746-6219 Duncan.

1968 OLDSMOBILE CUTLASS convertible, 4 speed, 4 barrel carb. Phone 477-5817 after 6 p.m.

MUST SELL. 1969 VAUXHALL Viva SL, automatic, radials, many extras. 478-6588.

1967 CORONET, P.S., P.B., P. windows, tested. V roof, buckets. $895. 382-9918.

1970 DATSUN 510, 2 DOOR, AUTOmatic, radio, new retreads. $1105. 595-1086.

63 FALCON, WAGON DELUXE, very clean. Economical 6 cylinder. Electric rear window. Roof rack, inspected, $475. 477-0591.

64 CADILLAC, NICE SHAPE, beautiful car with reasonable cost. $1,500 firm. 477-8679.

66 OLDS, EXCELLENT RUNNING order, $650 or nearest offer. 382-6302.

1970 CORTINA, AUTOMATIC, new transmission, paint, carburator, tune-up, $1,250 385-7667.

1970 METEOR, 390, 2-DOOR hardtop, one owner. Must be seen Best offer. 478-2326.

1963 MINI STATION WAGON, tested. 10930 West Saanich Rd. 656-1648.

1962 VW BUG, EXCELLENT running condition, $450 or best offer. 598-7764.

61 FORD FALCON, NEEDS work, $75. 652-2929.

150 CARS FOR SALE

HORWOOD MAZDA
810 Johnson at Blanshard
385-1451
Dealer Licence D-00803A

Used Car Specials

76 VOLKSWAGEN Rabbit	$4495
74 HONDA Automatic	$3095
73 TOYOTA S.W.	$2595
73 PINTO Squire S.W.	$2845
73 MAZDA pickup and camper	$4295
72 MAZDA 808 sedan	$2195
72 MAZDA 616 coupe	$2295
71 VOLKSWAGEN	$1895
70 MAZDA 1200 S.W.	$1395
70 MAZDA 1800 Sedan AT.	$1695
69 VOLKSWAGEN	$1395
69 CORTINA 4-Door	$1295
68 ENVOY	$ 595
68 RAMBLER REBEL	$ 995
67 CORTINA AT.	$ 795
69 FORD pickup 4-spd. ½-ton	$1695

NO REASONABLE OFFER REFUSED

COLWOOD LOT
1619 Island Hwy.
Across from Farmers Market
478-8211 Dlr. Lic. D-01264A
Tues.-Fri. 12-9
Sat. 9-5

75 MAZDA 1600 coupe
74 TOYOTA SR5
74 VOLKS BUG
73 BUICK CENTURY
73 MAZDA RX3
73 MAZDA COURIER PU
74 ASTRE wagon
66 CHEV CAPRI Ht.
68 VISTA CRUISER
68 DATSUN 510 SW AT.
ALL CARS CARRY PRICE TAGS

100% FINANCE O.A.C.
Bank of B.C.

S&H TOYOTA

75 TOYOTA COROLLA 4-dr. automatic $3395
75 DATSUN B210 2 dr., low miles $3295
74 TOYOTA COROLLA 2-dr., automatic $2795
74 TOYOTA HILUX Pickup $3195
74 VEGA HATCHBACK automatic $2995
73 TOYOTA CORONA 4-dr., automatic $2995
73 TOYOTA COROLLA 2-dr., 4-speed $1995
73 TOYOTA MKII 6 cyl., A.T., P.S. $3995
71 MAVERICK 4-door, automatic $2395
71 PONTIAC VENTURA 2 dr., 6, auto. $2495
68 TOYOTA COROLLA 2-door, 4-speed $1095
68 VALIANT 6 cyl. std., one owner $1595

Saunders and Hitchman
Sales & Service Ltd.
2040 Cadboro Bay Road
At Fort and Foul Bay
Dealer Lic. 00566A
592-2471

Strait MTS
SUPER SAVINGS AND VALUE

72 MAZDA Cpe. Radio, low mileage. ONLY $950
69 AUSTIN America, Radio, automatic, low mileage ONLY $1175
67 FORD, Radio, automatic, PS, PB, good transportation ONLY $575
66 PONTIAC Parisienne, radio, auto. PS, PB, good transportation ONLY $425

ALSO
70 DUSTER
70 AUSTIN
68 MUSTANG G.T.
67 CORTINA G.T.

384-8191
1513 Quadra at Pandora D10041A

1974 CADILLAC
46,000 miles, one-owner car, like new, complete Cadillac equipped, $6,900. Telephone 388-7818, extension 236, or see at No. 930 Washington St.

1975 HONDA CIVIC
Hatchback, like new. Under 11,000 miles. Call 652-3501 after 6 p.m. 386-3841 days, ask for Warren. $3250.

1967 FORD RANCH WAGON. Must sell this week. Any reasonable offer. 477-4740.

1968 VIVA AUTOMATIC, RADIO. Asking $775. Phone 479-8344 after 4.

'72 DODGE COLT, CUSTOM paint, ET mags, tach., excellent condition. $1650. 478-7573.

IMMACULATE 1961 CHEV, sedan, 6 standard, tested must be seen. $400 firm. 386-3650.

'71 PINTO, LADY DRIVEN, $1650. 748-3447 or 746-4052.

'73 Z28, 4 SPEED, $4800. 748-3447 or 746-4052.

'71 DATSUN, LOW MILEAGE, clean. Call after noon. 595-1897.

1953 VAUXHALL, $50. Phone 385-4328.

1970 TOYOTA MARK II, REALLY tidy shape, $995. 385-1804 after 5.

1971 TOYOTA CORONA MARK II station wagon, $1650. 384-7078.

'71 DEMON, 318, V-8, 3 SPEED, good condition, $2,195 or ? 656-3775.

1968 BUICK 4-DOOR HARDTOP, A-1 shape, $1200 or offers. 384-8864.

1960 AUSTIN A40, RUNS GOOD, $300. 592-9770.

1972 VEGA HATCHBACK, LOW mileage. Offers. 592-7625.

'71 VEGA G.T., 4-SPEED, MANY extras, $1,650. 656-5683.

'73 MINI FOR SALE, HIGHEST offer. 479-8451 between 3-4:30.

1973 DATSUN 610 STATION Wagon. $3200. 656-5214 after 5 p.m.

1974 CAPRI 200, 24,000 MILES, 31 mpg, 4-speed. $3,300. 642-3380.

67 COUGAR XR7, 289 HIGH PERformance. 478-1642.

150 CARS FOR SALE

SUBURBAN MOTORS

HOME OF
LINCOLN, MERCURY, MONARCH, METEOR, MONTEGO, COUGAR, COMET, BOBCAT, '76 CAPRI II AND FORD TRUCKS!

THE CONFIDENT OFFER!
REGISTER AT SUBURBAN

LOOKING FOR ECONOMY

75 VOLKSWAGEN RABBIT 4-speed, Sun Roof $4295
75 MAVERICK 4-door, 6 automatic, power steering, Radio $3995
75 PINTO 2-door, 4-speed $3495
74 BOBCAT 3-door, 4-speed $2895
74 CRICKET Automatic, Tape $2895
73 MAZDA RX Wagon $2995
72 CORTINA 4-speed, Radio $1295
71 COLT 2-door, 4-speed, Radio $1295
70 MAVERICK. 6, Automatic $1695

ASK ABOUT OUR EXTENDED WARRANTY
YOU CAN PUT IT ALL TOGETHER! AT SUBURBAN!

WIDE OPEN UNTIL 9 P.M.
Monday to Friday
6 p.m. Saturdays

SUBURBAN MOTORS
3377 Douglas St.
386-6131
Dealer Lic. 00863A

Parkdale MOTORS LTD.
FIAT
RENAULT
SAAB

64 Morris 1100
68 Fiat 850
68 Toyota Wgn.
69 Toyota
69 Sprinter
70 Fiat 124
70 Vauxhall
72 VW Camper
73 Fiat 128 Wgn.
73 Fiat 128 2 Dr.
73 Toyota Hilux p.u.
74 Fiat 124 Spydr.
74 Datsun 260Z+2
74 VW 412
74 Scamp
74 Fiat Spyder
75 Renault 17 Gordini
75 SAAB Wagon

LATE SHOPPING?
Open Mon.-Thurs. 9-9
Fri. til 6, Sat. til 5

2151 BLANSHARD
386-2277
D.L. 13683

1965 PONTIAC PARISIENNE CUStom sport 2-door hardtop, bucket seats, console, trailer hitch, power steering, power brakes, 22,000 miles on new 327 with 4 barrel, rebuilt auto transmission, just had major tune-up, 4 new summer tires, 2 new studded snow tires, 4 new shocks, gold with black top, and tan interior, very good shape, runs perfect, $1,000. 382-0096 after 6 p.m.

1969 CHEVROLET BEAUMONT, fully equipped, has just been completely checked by Esso Car Clinic Diagnostic Center and Government inspected. Beautiful silver frost exterior with matching blue interior. This immaculate unit can be purchased for $59 per month OAC or $2,395. 477-8491.

1975 ASTRA, AUTOMATIC, 2-door, in good condition. Asking $3195. Financing available. Phone 652-5931 or 656-6056.

1965 AMBASSADOR, AUTOMATIC, power steering, power brakes, 62,000 miles, tested. $750. 382-5402.

73 TOYOTA CORONA DE LUXE, wide tires with mags, 29,300 miles. Very good shape. $2895. 656-5647.

BEAT RISING FUEL COSTS, 1973 Mini, $1,900. 478-8044.

150 CARS FOR SALE

METRO TOYOTA

USED CARS RECONDITIONED TO B.C.A.A. SPECIFICATIONS!
100% - 12 MO. POWER TRAIN WARRANTY WITH THE MAJORITY OF THESE CARS!

70 VW Beetle
71 Torino
73 MK II Wgn.
75 Gremlin 'X'
73 Jenson Healy
73 Ventura Sprint
75 G.M.C. Van
75 G.M.C. Sierra Grande
75 Corolla 5 spd.
73 Torino 2 door
69 442
73 FJ 40
73 Ranger XLT
66 Isuzu
65 Isuzu
74 Celica G.T.
74 TR6
74 MGB
73 Alpha Spyder
76 Gremlin, AT
74 Ford F100
74 Mercedes 450 SL
73 Corolla
71 Dodge Colt
74 Corona
74 Charger
74 Audi Fox
70 Sprinter
73 Capri
70 BMW
71 Buick
70 Dodge Pickup
72 Monte Carlo
73 Volvo
75 Celica
74 VW 'Thing'
76 Alfetta
73 Torino Wgn.
73 Datsun 610
75 Datsun 710
70 Swinger
72 VW 411
70 Corona Mk. II
72 Pinto
69 Scout
65 Malibu

100% FINANCING AVAILABLE O.A.C.
AND REMEMBER!
NO REASONABLE OFFER REFUSED
Open
9 a.m. - 10 p.m.
CALL NOW!
386-3516
Metro Toyota Ltd.
625 Finlayson
Dealer Lic. 00431A

METRO TOYOTA

BCAA
Tested, reconditioned
Pre-owned cars
1970 TR6
Convertible. Refinished in light metallic blue, extensive mechanical overhaul. A full blooded British sports car.
$3,495
Brian Holley
3319 Douglas 384-1161
D.L. 00903A

ARTS CAR SALES
310 Bay 383-8302

1968 CHRYSLER, trailer, low equipped	$995
1969 FAIRLANE, automatic	$895
1970 VAUXHALL, automatic	$995
1965 PONTIAC, automatic	$195

—D00286

69 MALIBU 2-DR. HT. V-8, auto., vinyl roof, P.S., P.B., motor completely rebuilt with full warranty, new paint. Popular car in top condition. $1750.
PAINTER MOTORS LTD.
D-00346A
Appointment to view ANYTIME
385-0122 837 Yates

1973 VW SUPER BEETLE 4-SPD. Curved windshield, deluxe interior trim, radio, gas heater, electric defroster and extra mounted snow tires. $2,395. Please contact Frank Drew at Cornell Chev. Olds Ltd. 3050 Douglas St. Phone 385-5777 or (Res.) 656-3288. DL-00681A.

1972 DATSUN, PL 510 (1600), EXcellent model, excellent condition, 4 door, trailer hitch and hookup, radio, 15 miles on new tires, snow chains, government tested June 7, 1976. Very clean, $2500. 658-1125.

1973 DATSUN 1200 FASTBACK. Excellent condition. Serviced regularly, tested until June, 1977. $2,000 firm. 656-1541 days, 479-8481 after 5.

GTO, 1972, YOUNG MAN'S dream come true. Every reasonable offer will be considered. Phone 384-9424.

1973 FIAT 128A FOUR - DOOR, 25,000 miles, 33 MPG, very good condition. $2,300. 383-3412 or 478-6554.

1972 TOYOTA CORONA. AUTOmatic, steel belted radials, immaculate condition. 38,700 miles. Phone 478-4309 after 5 p.m.

1970 CADILLAC ELDORADO. EXcellent condition, air, all power, AM-FM stereo and tape deck, 592-3986.

COLLECTOR'S ITEM
'61 Lincoln Continental 4 door convertible. offers. 748-3447 or 746-4052.

'74 VOLVO 144GL. AUTOMATIC, leather upholstery, sunroof, AM-FM stereo radio, 21,000 miles. $5,300 or best offer. 385-6924.

1969 VW BEETLE, TESTED, 1500 c.c., tires, mags, etc. 652-2728.

64 AUSTIN OXFORD, EXcellent shape. $400. 383-4240.

65 CHEV PANEL, SAFETY INspected, $600. 382-5300.

150 CARS FOR SALE

PLIMLEY
BRITISH LEYLAND
1010 Yates
382-9121

FROM BRITISH LEYLAND
BRAND NEW Austin Minis FROM $2,999

PLUS THESE FINE USED CARS

75 DART SWINGER
75 DART SPORT
75 AUSTIN MARINA
74 AUSTIN MARINA
74 SUPER BEETLE
74 GREMLIN
74 PINTO
74 THUNDERBIRD
74 CHEVY VEGA
74 TR6
74 TOYOTA SR5
74 BUICK REGAL
74 DATSUN 710
73 TOYOTA WAGON
73 FORD COURIER
73 SUPER BEETLE
73 JAGUAR "V-12"
72 AUSTIN MINI
72 VOLKSWAGEN VAN
72 PONTIAC VENTURA
71 VOLKSWAGEN S.W.
71 VEGA PANEL
71 MGB G.T.
70 MAZDA 1200 COUPE
70 FORD MAVERICK
69 MAZDA 1500
69 OLDS F-85
69 TOYOTA CROWN
69 TRIUMPH SPITFIRE
69 SUNBEAM ARROW
68 AUSTIN "1800"
66 CORTINA
66 CORVAIR

PLIMLEY
BRITISH LEYLAND
1010 Yates
382-9121
Dealer Licence 572A

72 MG Roadster	$2995
70 PONTIAC sedan	$1495
69 FAIRLANE GT V-8, auto	$1695
69 RIVIERA Loaded	$2995
68 BUICK Skylark	$1795
68 DODGE HT, V-8 auto	$1495
67 MUSTANG V-8 AT	$1795
67 FIREBIRD V-8 auto	$2395
67 COUGAR V-8, auto	$1995
66 OLDS Cutlas V-8 auto	$ 995
66 CADILLAC Fleetwood	$1995

J. C. MOTORS LTD. D-00115A
837 YATES ST. 384-0921

STATION WAGON IMMACULATE
66 Beaumont 327, auto. P.S., P.B., Rally wheels, only 39,000 miles. 478-2656.

EXCEPTIONAL MID SIZE 1966 Olds Cutlass, 2-door hardtop, automatic, power brakes, steering, $1,395 or offers. 384-6777.

1973 CELICA, EXCELLENT CONdition, 26,000 miles, Michelin radials, U.S. mags., $3,400, offers. 479-1725.

72 DATSUN 1200, 34,000 MILES, automatic, radio, good radial tires, plus snow tires. $1750. or nearest offer. 479-7256.

1971 DATSUN 510 2-DOOR, radio, radials, $1,475 or offers. 384-2309, 384-1161, ask for Paul Murray.

1967 CHEV. IMPALA 2-DOOR hardtop, power steering, power brakes, radio, automatic transmission. $350. 383-0482 anytime.

1971 PLYMOUTH, FURY III, 4 door hardtop, automatic, power steering, power brakes. Phone 598-6167.

1974 OLDSMOBILE, 4-DOOR hardtop, power steering, power brakes, power window. Good condition. Offers over $3,000. 477-3312.

FIAT 124 SPYDER, 1972, CONvertible, like new, AM-FM, new radials, 5 gears. Has to be seen. 385-8251, between 5-7 p.m.

MOVING MUST SELL 66 BEAUmont $450 or offers. 385-7078 also 66 Chevelle Parts including Tiger Paws.

1972 COROLLA 2-DOOR COUPE. Only 18,600 miles, 4-sp, 1600 cc, AM-FM, radials, excellent condition $2400. 592-7202.

1974 DODGE MONACO. $3,000. For sale or trade on camper. Call V. Perry. 656-2272.

1971 CHEVROLET VEGA, 2-door, sedan, radio, good tires. $750. 383-3016.

65 AUSTIN 1100, FAIR CONDItion. Asking $450. 479-8951, after 5:30 p.m.

JUST TESTED, 1969 FORD Torino GT, $1400 firm. Wrecking '62 Falcon, 592-3903.

75 PLYMOUTH FURY STATION wagon, 7,000 miles, like new, 479-8839 after 5 p.m.

1968 TOYOTA, REBUILT ENgine. $750 firm. 656-6795 before 2 p.m.

'69 FORD 428 COBRA RACING engine, drive train, excellent condition. 384-6918.

HIGH PERFORMANCE 1968 Dodge Coronet R.T. Good condition. Offers 598-4856.

1974 PINTO WAGON, LOW MILEage, $2,850. Phone 658-8859 or 386-8396.

1971 TOYOTA 1600 DELUXE. Automatic, bucket seats. Only $1,095. 477-0968.

1969 VIVA, 28,000 MILES, 1 owner, good condition, $600. 477-4973.

74 CAPRI 2800, ONLY 7,800 miles, tape deck, radio, excellent condition, $4,

150 CARS FOR SALE

THREE POINT MOTORS
Mercedes-Benz
DATSUN

1975
HONDA $2,995
CORONA $4,695
SIROCCO $4,995
GRAND AM $5,995

1974
VEGA $2,995
ASTRE $2,995
AUSTIN $2,995
VOLKSWAGEN $2,995
DATSUN $3,195
PINTO $3,195
OMEGA $3,995
SWINGER $4,195

1973
MAZDA $2,195
TOYOTA $2,395
DATSUN $2,495
GREMLIN $2,995
CORONA $3,145
TORINO $3,295

1972
MAZDA $2,195
DATSUN $2,195
PEUGEOT $2,995
VW 411 $2,995
LANDCRUISER $4,295

1971
TOYOTA $1,995

1970
TOYOTA $1,595
MAZDA $1,595

1968
DATSUN $1,795
RAMBLER $1,495

OPEN 'TILL 9 P.M.

2620 GOVERNMENT at HILLSIDE
385-6737
Dealer Licence D-00740-A

VACATION SPECIAL
'71 Plymouth Sports Suburban stationwagon, one owner, power steering, power brakes, AM-FM radio, 8-track tape, radials, air conditioning, trailer package, $2195, open to offers. 477-5414.

1968 OLDS 98 4-DOOR HARDTOP, power everything including windows, air conditioning, everything works, excellent condition. 1 family car. $1,600 or offers. 384-6191 or 388-6275 pager 2551.

1963 IMPALA SS 2-DOOR HARDtop, 400 h.p. 396, turbo 400, shift kick. Both are rebuilt. Power steering, windows and brakes. Asking $1,300. Trades considered. 479-1455.

1973 GREMLIN "X". COMPLETE Levi Package, 6-cylinder engine, air conditioning. Rear window air deflector. Must be seen to be appreciated. Mint condition. Please call. 477-0047, after 5:30 p.m.

1972 CHRYSLER TOWN AND country wagon, 46,000 miles, full power, plus air, excellent condition. Asking $4,400. 646-2074 or write E. Wild, West Coast Rd., R.R. 2, Sooke, V0S 1L0.

1966 CHEV II SUPER SPORT, hardtop, 56,000 miles, 6 cylinder, automatic, floor console, radio, bucket seats, excellent condition, $1,450. 117 Cliff Dr. or phone 478-5493.

BARGAIN
1972 Buick Skylark, 2 door HT, 350, mileage 36,000 A.T. P.B. P.S. radio. $2,795. 592-0665.

'68 DODGE DART CONVERTIBLE. Small V8, power steering and brakes, automatic, radio, perfect condition. Closest to $1500. 478-9706.

68 METEOR WAGON, SMALL V-8, automatic, power steering, mechanically excellent. Good body. Needs 2 tires and paint. $600 or offer. 383-2775.

68 BEAUMONT, 2 DOOR, 307, V-8, automatic, power steering, mags, new exhaust system. Good condition, $2195 or nearest offer. 479-7650.

SACRIFICE SALE
1974 Chevrolet Nova Hatchback, 350, mileage 18,000. A.T., P.S., P.B., radio. $3,395. 592-0665.

73 CADILLAC SEDAN DEVILLE. Locally owned and driven. Top condition. Cinnamon in colour. Many options. Can be seen at 2985 Foul Bay, or phone 598-2581.

1969 DATSUN 4-DOOR, 4-SPEED, new tires, tested till May 1977. Good transportation. Only $750. 479-4716.

'69 CAMARO RS, CHROME wheels, air shocks, wide tires, 350 Turbo, new exhaust. Must sell. Offers. 386-9315.

'64 IMPALA 2-DOOR HARDTOP, bucket seats, floor shift, A-shape, 52,000 firm, may be seen at 7491 West Saanich Rd.

1972 BUICK SKYLARK IMMACULATE condition, power steering, power brakes, air conditioning, $3400 or best offer. 595-2240.

CLASSIC 1953 OLDS 98, POWER brakes, steering, air conditioned. $1350. View at 4265 Springridge Crescent, 479-4487.

1972 DATSUN 1200 FASTBACK, excellent condition, tested 'till June 77. $1800 firm. Call Mel, 658-8639.

'68 FIREBIRD, 4 SPEED, LOTS of extras, $1,550 or offers. Phone 642-3184.

1975 HONDA CIVIC, STEEL blue, 8,500 miles, $2750 firm. 479-4997 or 479-5910.

1972 VEGA STATIONWAGON, EXcellent running order, many new parts. $1,950. 598-1844.

1967 FORD FAIRLANE, NEW RAdials, brakes, excellent condtiion. Offers, 477-5320.

'65 LTD 4-DOOR HARDTOP, NEW tires, brakes, trans, $500 or best offer. 478-4451.

1930 FORD 2-DOOR, NO RUST, runs well, complete, $2200. 12-724-2865.

'66 FORD STATION WAGON fully equipped, tested, $895 or offers, 479-2771.

1973 DATSUN 1800, 2-DOOR hardtop, radio, 24,000 miles, asking $2,500 or offers. 478-9830.

'73 JAVELIN, GOOD GAS MILEage, like new, $3795 or offers. 478-0041.

1971 CORTINA WAGON, AUTOmatic, good condition, 43,000 miles must sell, $1350. After six, 384-4830.

1970 CORTINA GT 1600, MAGS, radials, tape deck, A-1 unit, tested May 21st, $1195. 478-3152.

1966 CHEVELLE, 4-DOOR HARDtop, 6 cylinder, $600. 479-8563 after 6 p.m.

1974 CELICA GT 5 SPEED. AM-FM 8-track, radials, owner, A-1 condition. Asking $3600. 477-0978.

1965 CHEVY NOVA. GOOD shape, $600. Afternoons or evenings, 383-4354.

'64 VW RUGS, RUNS WELL, $500. 477-0649.

'71 MAZDA 616 4 DOOR, 43,000 miles, very clean. 478-2482.

1972 DATSUN 1200, EXCELLENT condition, $2000. 384-9282.

1967 CHEV IMPALA, 2 DOOR hardtop. Offers, 385-6106.

1958 ZEPHYR, TESTED, $100. Phone 478-7525.

150 CARS FOR SALE

VICTORIA DODGE CHRYSLER
ON YATES

"HAS THE BEST FOR YOU"
3 Years Oil Changes As Per Manufacturer's Specifications

When you buy a 1971 Car or Newer
WE GIVE YOU
30 Days or 1,000 Miles
100% Power Train Warranty At No Cost To You

EXAMPLE:
1975 VW Rabbit, low mileage, mint condition $4295

BUSINESS
IS GREAT—SO GREAT
that we are desperately
SHORT of GOOD USED UNITS

LARGEST TRADE-IN ALLOWANCES
for good premium units now being allowed

VICTORIA
DODGE CHRYSLER
819 YATES 384-8174
Hours Mon.-Fri. 9-9, Sat. 9-6
Dealer Licence No. D00867A

AMC
CLEAN-FRESH TRADES FROM THE AMC GOOD GUYS

70 DATSUN 4-door. New paint, 4-speed, radio. $1595.00

70 VOLVO 142
New paint, 4-speed, radio $1995.00

72 CAPRI Coupe
New paint, automatic, radio $2295.00

73 DATSUN 601
Wagon, automatic, radio $3495.00

74 PONTIAC VENTURA
Automatic, radio, etc. $3695.00

70 OLDS TORONADO
Low mileage, loaded $3495.00

Plus Many More Guaranteed, Safety Tested and Clean Pre-owned Vehicles

BETTER HURRY—SEE YOUR A.M.C. GOOD GUY NOW
Bob Allison
Greg Trevor
Richard Bissett
Lou Guilbault

REG MIDGLEY
MOTORS LTD.
736 Cloverdale
385-8756
Dealer Lic. D00247A

'73 DODGE CHARGER SE 400, 4 barrel, metallic blue, bucket seats, Cragers, automatic, 26,500 miles. P.S., P.B., $3895. 478-7881.

1972 DODGE CHARGER, 2 DOOR, 318, very clean, four channel stereo. 595-7946. Ask for Ron Friesen.

1964 COMET, 2 DOOR, HIGH performance V-8, cam, headers, etc. Highest offer, 382-5432 or 386-7194.

1974 DODGE DART SPORT, 6-cylinder, standard transmission. Excellent condition. 477-0245, after 5.

1975 MUSTANG II GHIA, MANY options, low mileage, show room condition, 642-3415 after 4 p.m.

1972 VEGA HATCHBACK, AUTOmatic, 35,000 miles, $1,300. 384-4346, after 6:00.

66 VW FASTBACK, REPLACED major components recently, $900. Sooke 642-3422.

'74 DATSUN 610 SPORT, 8-track, excellent condition, 17,000 miles, call Don 595-1896.

1966 MUSTANG CONVERTIBLE, 6 cyl. auto, economical and reliable. Asking $900. Phone 246-4572.

1972 PEUGEOT 504, SUNROOF, automatic transmission. $2,800. 478-6287.

74 HORNET, 4-DOOR, RADIO, power steering, automatic, 21,000 miles. $3,200. 595-1091.

1973 GRANDAM, 37,000 MILES, immaculate condition. $4,200 or best offer. Phone days 479-2425.

'65 ACADIAN V8, $800. 383-0344.

'65 BUICK RIVIERA, AS IS. Offers. 382-3290.

150 CARS FOR SALE

EMPRESS
PONTIAC BUICK GMC TRUCK
Pontiac Buick LTD.

I-W
12 Mon.-12,000 mi.
Power Train Service Agreement Available on the Majority of our Used Cars and Trucks!

75 Astre H-back, At. $3595
75 Ventura 4-Dr., At. $4595
75 Le Mans 4-Dr., At. $4795
75 Le Mans Sp. Cpe. At. $5195
74 Ventura H-bck., At. $3995
74 Ventura 4-Dr., At. $4095
74 Luxury LeMans, Air. $4595
74 Grand Prix $6495
74 Grand AM, Air $5695
74 Catalina 4-Dr., At. $3795
73 Catalina Wgn., At. $3295
73 Catalina 4-Dr. Ht. $3695
73 Grand Prix, At. $5495
72 Pontiac Ht., Air $3295
72 Le Mans Wgn. At. $3595
71 Le Mans Wgn. At. $3095
70 Pontiac 4-Dr., At. $2145
70 Catalina Ht., At. $1795
69 Pontiac 2-Dr. At. $1695
68 Beaumont, Buckets, At. $2295
75 Century, 4-Dr., At. $4895
75 Century, 2-Dr., At. $4895
74 Le Sabre, Ht., Air. $5995
74 Le Sabre, Ht., At. $4795
71 Skylark, 4-Dr. sdn. $2895
71 Centurion Ht., Air. $3495
70 Le Sabre Ht., Air. $1895
68 Wildcat, At. $1595
68 Riviera, At. $2895
66 Skylark Ht., Air $1795
74 Nova, 4-Dr., At. $3895
73 Impala Ht. $3295
72 Chevelle 2-Dr., Ht. $3295
72 Chevelle 4-Dr., Ht. $2895
72 Cutlass 2-Dr., At. $3395
74 Cutlass Supreme $4795
71 Cutlass, 2-Dr., At. $2895
71 Bel Air, 2-Dr. $2595
73 Pinto 3-Dr., At. $2495
73 Mustang, At. $4395
71 Galaxie '500,' At. $2495
67 Ford Ltd., At. $1795
75 Datsun '710' 4-Spd. $3895
74 VW Dasher, 4-Spd. $4295
74 Volvo Wgn., At. $6595
73 Celica 2-Dr., At. $3395
75 Gremlin, 2-Dr., 3-Spd. $2795
75 Coronet 4-Dr., At. $4595
74 Duster, 2-Dr., At. $3795
70 Polara 2-Dr., At. $1895
71 Hornet 4-Dr., At. $1995
74 Jimmy 4x4 At. $6995
74 GMC Sprint, At. $3995
72 Datsun p.u., 4-Spd. $3495
72 Ford ½-ton, At. $3495
70 GMC Suburban, 4x4 $3695
Chinook, 30' Fifth wheel trailer $9995

Largest Selection of Top Quality Used Cars in Our History! We Have Many, Many More Used Cars, Not Listed, Presently in Stock For Your Selection!

EMPRESS
PONTIAC BUICK GMC TRUCK
Pontiac Buick LTD.
382-7121
2867 DOUGLAS AT TOPAZ
Dealer Lic. D01227A

'74 TOYOTA COROLLA SR5, 5-speed transmission, reclining seats, all new tires, tested 'til April '77, $2,795. or trade for cheaper truck. 478-6608, 383-6633.

EXCEPTIONALLY CLEAN 1969 4-door Volvo with recently completed major engine rebuild. Radial tires. Open to offers. Phone days, 388-4416, evenings, 598-7029.

LEAVING TOWN, RARE 1968 Ford XL convertible. New engine, 5,000 miles. New paint. Many extras. All power. Best offer. No. 10—850 Admirals Road.

1973 OLDS CUTLASS SUPREME, power steering, power brakes, power windows, factory and white bucket seats, 25,000 local miles. $3900 or best offer. 592-1015.

'66 VALIANT SIGNET, 2 DOOR hardtop, 318 automatic, bucket seats, console, 8 track and new tires, $1000 firm. 384-6330.

1973 LTD COUNTRY SQUIRE wagon. All power including windows. Trailering model. Excellent condition. $3300. 1600 Fairfield Rd.

'63 CHEVY II NOVA SS CONvertible, auto, radio, console, buckets, very good condition, $800. 384-3409 or 478-9706.

RARE, 1965 CHEV SS, V8 AUTOmatic, power steering, power brakes, buckets, good condition $1000. 478-4978.

'71 PINTO, NEW CLUTCH AND radial tires, just tested, 34,000 miles, excellent condition. Offers. 652-1345.

AUDI 100 LS 1973
Red, standard transmission, 27,000 miles, well maintained, records. $4,000. 592-1191, 595-1222.

'69 ACADIAN 2-DOOR, NOVA type, V8 automatic, buckets, $1,950 or offers. 478-1019.

63 FORD GALAXIE, GOOD transportation, $200. 595-6627 after 10 Saturday or Sunday.

MOVING, MUST SELL 1971 AUStin America, standard, 37,000 miles. 383-5458.

1965 SUNBEAM MINX 4-DOOR, standard, excellent condition, $495. 386-2861.

1971 VAUXHALL, GOOD CONDItion, new tires, complete overhaul. Offers. 656-3270 after 6.

REDUCED KARMAN GHIA, 1968, must sell, excellent body and engine, $1350. 478-8007.

1970 FORD MUSTANG FASTback, 351 Cleveland, must sell. Offers. After 5 p.m. 384-8547.

'71 TOYOTA, OFFERS. Phone 386-1748.

'67 NSU PRINZ 1000, $300. 479-9230.

150 CARS FOR SALE

YOU CAN EXPECT
A Great Deal
From . . .

Cornell
CHEV/OLDS
Cadillac
CHEVROLET TRUCKS
Sales/Service 385-5777

OPEN 'TIL 9 P.M.

ISLAND'S FINEST SELECTION
"Your Reasonable Offer Accepted"

75 OLDS Cutlass 2-dr. V-8, auto., radio, power steering, power brakes $4695
75 VEGA Hatchback, auto., radio. $3495
74 DODGE Coronet Station Wagon, V-8, auto., radio, power steering, power brakes. $3495
74 AUSTIN America 4-dr. 4-speed, radio. $2995
74 MERC. Bobcat Station Wagon, auto., radio $3495
74 FORD Custom Station Wagon, V-8, auto., radio, power steering power brakes. $3195
74 VOLVO 142 4-Dr. Fuel Injection $4995
73 CADILLAC Coupe de Ville, V-8, auto., radio, power steering, power brakes, air. $7295
73 OLDS Custom Cruiser Station Wagon V-8, auto., radio, power steering, power brakes. $4,795
73 CHEV. Station Wagon, 9-passenger V-8 auto., radio, power steering, power brakes. $4195
73 VALIANT Scamp 2-dr. hardtop, 6 cyl., auto., radio, power steering. $3295
73 TOYOTA Celica 4-speed, radio, $3095
72 MUSTANG Mach I V-8 auto., radio, power steering, power brakes. $3195
71 OLDS Delta Hardtop, V-8 auto., radio, power steering, power brakes, power windows, air. $3495
71 MATADOR Hardtop, V-8, auto., radio, power steering. $2195
71 PLYMOUTH Fury II Hardtop, V-8, auto., radio, power steering, power brakes. $2195

CORNELL
CHEV - OLDS LTD.
3050 Douglas — 385-5777
Dealer Licence D-00681A

INFLATION FIGHTERS
73 SUPER BEETLE $2210
72 CELICA $1949
70 POLARA Auto. $947
70 TORINO $1747
69 SKYLARK Auto. $936
69 VIVA Stn. Wgn. $379
68 METEOR $755
68 IMPALA $718
67 BARRACUDA Auto. $897
67 OLDS Auto. $711
67 VW Fastback $549
66 CHEV. Convertible $299
66 CHEV. ½-Ton $912
66 METEOR Stn. Wgn. $511
64 CORVAIR $320

QUALITY CARS Reconditioned and Government Safety Tested
Palm Motors
2936 DOUGLAS AT BURNSIDE
D-00641A 386-8385

URGENT, MUST SELL: 65 MINI Woody, 7,000 miles on rebuilt 1100, semi-race, new brakes, clutch, complete new exhaust. Needs some work. Extra Cooper trans and heads. Offers on $1100. 598-1109 after 6.

LEAVING COUNTRY —MUST SELL
1975 Gremlin, low mileage, economical 6-cylinder, 3-speed, radials, 1 year full AMC warranty. First offer to $3,000 takes. Phone 592-3820.

1975 TOYOTA COROLLA 1200, standard, 15,700 miles, radial tires, block heater, radio, tape deck, seat covers, excellent condition. $2600. 592-1513.

'71 SUBURBAN CUSTOM FURY Plymouth station wagon, power equipped, 54,000 miles. $2900. 479-5598 or 384-4580.

ECONOMICAL '69 MUSTANG fastback, clean throughout, automatic, power steering, $1,875 or best offer. 592-4698 after 6.

1976 HONDA HATCHBACK, SIDE molding, floor mats, roof rack, 7 months left on warranty, $3,500. 656-5806.

1965 BUG, GOOD BODY AND running condition. 384-8944 anytime.

1967 RAMBLER REBEL. RELIAble transportation, 6-cylinder, 2-door, 78,000 miles, $300. 386-9429.

150 CARS FOR SALE

De Pape

SEE US
Today For a Large Selection of
Distinctive AUTOMOBILES
76 CORVETTE L-82
76 DATSUN 280 Z 2 plus 2
76 ASTRE 5-speed
75 CORVETTE, loaded
75 LINCOLN Mk. IV, air
75 TRIUMPH TR 6, tape
75 IMPALA 4-Dr HT
75 MAVERICK 4-Dr. Auto.
75 PINTO 4-speed radio
74 DATSUN 260 Z air, auto
74 DATSUN ½-ton auto.
74 FIAT 124 Spyder
74 FIAT X-19 4-speed
74 AUDI 100 LS 4-Dr. auto.
74 MAZDA RX4 wgn., auto.
74 MG Midget, low miles
73 NOVA auto., 18,000 mi.
73 ASTRE auto.
72 CADILLAC, Coupe, as is
71 FIREBIRD Formula 400
70 FIREBIRD Formula 400
70 GALAXIE 500 V-8 auto.
70 BUICK Estate Wagon
70 VOLKS Van Sleeper
68 DATSUN Wagon, auto.
68 TRIUMPH GT6
67 FORD Van

Trade Downs on Accepted Cars with CASH BACK
100% BANK FINANCING O.A.C.
OPEN Daily from 9 a.m. to 6 p.m.
INDOOR Shopping For Rainy Days!

De Pape
DePape Motors Ltd.
760 JOHNSON ST. 384-8035
D-00264A

HONDA
HONDA car centre
Buy With Confidence 7-Day Money-Back Guarantee

BARGAIN PRICES
1967 TOYOTA Corona 4 Dr. Sedan Automatic, Radio. Low mileage, well cared for car $ 995
1969 CORTINA 2 Dr. Sedan, transportation $ 795
1970 SUNBEAM Alpine Maroon 2 Dr. Hardtop. Above average condition $ 895
1973 PINTO Hatchback, 4-speed with radio. Low mileage $2395
1974 HONDA 2 Dr., automatic, orange with black vinyl roof. Excellent condition $2695

Honda Car Centre
Yates at Quadra
Dealer Lic. 846A

BCAA
Tested, reconditioned, pre-owned cars
1974 FIAT X19
Bertone Spyder. Choice of 2, Sunset orange or lime green.
$4,795
Brian Holley
3319 Douglas 384-1161
D.L. 00903A

69 LTD., V8, AUTOMATIC, power steering, power brakes, good condition. $1400. 478-9858.

1970 FIAT 124 COUPE 5 SPD., RAdials, 57,000 miles, 30 mpg. Great shape. Offers. 384-1607 after 5.

FORD 1968 STATION WAGON, automatic, power steering, power brakes. What offers? Phone 477-6415.

1963 FORD FAIRLANE SEDAN, V8 automatic, tires, glass, body, transmission. In good condition. Running order. $250. 382-8015.

1970 MACH I, 351 CLEVELAND, $2,500 or nearest offer. Phone between 4 and 6, 478-6175.

'68 SKYLARK 2 DOOR. GOOD condition. Must sell! $875 firm. 479-4865.

SELECT MOTORS
950 YATES
382-8321 384-1322

1959 CHEV STATION WAGON, tested, 6-cylinder standard. Very dependable. 479-1772.

1970 SUNBEAM ARROW 4-DOOR, automatic, 25,000 miles, $1543. 598-1305.

68 AMX, TOP CONDITION. 350 motor. 383-7010 between 5 and 8 p.m.

1961 SUNBEAM RAPIER FOR parts or whole. 382-5764 after 6 p.m.

1969 VIVA, FAIR CONDITION, good mileage, $300 or best offer. 478-7441.

150 CARS FOR SALE

B&B CAR SALES
"Specials"
'67 Dodge ¾-Ton Window Van
6 Cyl. Auto.
$1,575
'69 Pontiac 2-Dr. HT Parisienne
V-8 Auto P.S., P.B.
$875
3233 DOUGLAS ST.

70 TOYOTA Corona Auto $ 975
63 PONTIAC $ 100
63 FALCON Auto. $ 100
64 CHRYSLER Auto $ 225
64 PONTIAC Auto $ 225
65 CHEV. ½ Ton $ 475
65 RAMBLER Auto $ 375
65 VW Beetle $ 875
65 TOYOTA $ 375
65 CHEV. Wagon $ 125
66 FALCON Coupe $ 375
66 SKYLARK $ 995
66 DATSUN Wagon $ 375
66 CHEVELLE Htp $ 875
66 RAMBLER $ 575
66 VAUXHALL Wagon $ 375
66 PONTIAC Auto $ 375
66 BUICK $ 475
67 OLDS Htp. $ 675
67 SKYLARK $1375

385-4121 385-4533
B. BOND D-00794A J. BARNES

PRIVATE SALE — 1971 BUICK estate wagon, 9 passenger, woodgrain trim, deluxe interior, V-8 automatic, power steering, power brakes, power windows, factory air conditioning, tilt wheel, rear speaker, rear defogger, hide-a-way tailgate, roof rack, vinyl roof, towing package, air shocks, transmission cooler, new radial white wall tires, remote control mirror. Recently tuned and inspected. This vehicle has 74,000 highway miles. Delivery 20.8 miles per gal and uses no oil. Must sell this weekend. For further details phone 746-7885 Duncan.

1972 FORD MAVERICK, AUTOmatic, power steering, bucket seats, looks like new, $1865. Appointment to see, 384-1721, 477-0510. Sports and Classic Cars, 2825 Bridge. DL 13451.

1975 CHEV MONTE CARLO, 15,000 miles, silver with blue interior, new condition. $4575. Appointment to see, 384-1721, 477-0510. Sports and Classic Cars, 2825 Bridge. DL 13451.

MUST SELL, LEAVING TOWN. '72 Camero, 350, automatic, power steering, power brakes, air shocks, Rally wheels, $3,000 or best offer. 478-8215.

MUST SELL, LEAVING TOWN, 1972 Camaro, 350 automatic, power steering, power brakes, air shocks, Rally wheels. $300 or best offer, phone 478-8215.

RARE
1965 Mustang Fastback, new paint and motor. Immaculate. $2800. 748-2980 Duncan.

1970 MERCURY CYCLONE GT, 351 Cleveland, power steering, radial tires, factory gauges, automatic, 1 owner, well maintained. 652-3467.

1973 FORD L.T.D. STATIONwagon, 9-passenger, 460 engine. Loaded. Factory extras. Well maintained. Only 22,000 miles. $4500. 478-3860.

69 VOLKSWAGEN FASTBACK With radio and 4 speakers. As is $650. Or $950 with 6 months guarantee on engine and transmission. 385-9367.

1970 CUTLASS SUPREME, power steering, power brakes, vinyl top, buckets, console, mag wheels, new muffler. Must be seen. $2695. 477-2341.

1972 TOYOTA COROLLA, STANdard trans., 38 mpg., excellent condition. Only 40,000 miles. Offers at 477-9830.

1968 FORD XL CONVERTIBLE, new engine and paint. Must sell by weekend. Offers on $2000. 477-6275 anytime.

68 OLDSMOBILE CONVERTIBLE $840. Good shape. 743-2312. Shawnigan Lake Country Club, Box 40, Shawnigan Lake.

VW FASTBACK 67. DEPENDable running condition. Well kept inside and out. $500 or offer. 656-1859 mornings.

1974 WHITE AUSTIN MARINA, IN excellent condition, 4-door, 27,000 miles, regularly serviced. $800. 652-3103.

1964 6 CYLINDER ACADIAN STAtionwagon. Good tires, new battery, radio, snow tires, chains. $800. 592-4266 after 5 p.m.

SUNBEAM ARROW
1968. Good large engine, body, tires, etc. 61,000 miles. $700. 386-0243 after 5.

MOVING MUST SELL 1969 PLYmouth Fury, 2-door, fully automatic, 46,000 miles. Very good condition. $1,550. After 5. 477-5975.

1968 FIREBIRD, 350, AUTOMATic, power steering, factory mags, high-backs. New tires. Good condition. 382-8068.

REPOSSESSION
'71 Firenza open to offers. 388-5495. Call between 8:30 and 5:30 Mon. to Fri.

1971 DATSUN 1200, CLEAN, TESTed, $1175. Appointment to see, 384-1721, 477-0510. Sports and Classic Cars, 2825 Bridge. DL 13451.

MOVING EAST. 1974-75 DATSUN B210 hatch back, standard, yellow, 17,600 miles, just $2,750. 477-5801.

1973 CAPRI 2000, EXCELLENT condition, new radials, must sell. Offers. 479-4652 or 477-3780.

1973 MAZDA 808, 19,000 MILES. Excellent condition. $2195 or offers. 382-6489 or 384-0087.

1968 VAUXHALL VIVA, GOOD condition, low mileage, and economical. After 6, 477-6821.

1971 BLUE VOLKSWAGEN, GOOD condition, open to offers. Phone 479-9267.

1960 TRIUMPH TR3 IMMACULate and original. To view phone 382-7195 Esquimalt Automart Ltd.

URGENT—MOVING. 1961 ENVOY, good running condition. $125. 478-2727.

1968 MUSTANG CONVERTIBLE, yellow. Top condition. $2,900. Mileage 45,000. 477-5834.

ESTATE SALE. 1972 MUSTANG Mach I. Excellent condition. $3,000 or nearest offer. 652-1272.

1971 DODGE DART DELUXE, 4-door, slant 6, excellent condition, reliable, asking $2200. 479-2590.

1967 VANDEN PLAS, (AUSTIN Princess), sedan, with Rolls Royce engine. 477-4114.

'67 KARMANN GHIA, TESTED, good body condition. Asking $1250. 592-6456.

1969 CAMARO SS 396 V-8, 3-speed, automatic, 68,000 miles, excellent condition. $2500. 246-3784.

1966 T-BIRD, 45,000 ORIGINAL miles. $2500 firm. 477-9443 after 6 p.m.

65 VW SEDAN. 1500CC MOTOR needs work, $150. 385-6655.

61 HILLMAN MINX, AUTOMATic, $250. 383-6150.

1966 FORD XL, TWO DOOR hardtop, immaculate, 384-9597.

1969 EPIC AUTOMATIC, $400, phone 656-2525.

'61 BUICK LESABRE, HARDTOP. 985 Wilmer.

'65 FORD GALAXIE 500, ASKING $375. Call after 6, 656-5810.

1971 MAZDA, CLEAN AND GOOD running condition. 592-3112.

1971 VW BUG, SUNROOF, GOOD condition, extras. 658-8904.

1971 SUPER BEETLE, ONE owner, radial tires, $1850. 656-6171.

151 SPORT, IMPORT CARS

1972 DATSUN 240Z, BRAND NEW silver gray paint job. Brake job, front and back on guarantee and front suspension overhaul. Black interior. AM-FM Radio. 39,000 miles. Can view at 1921 Kaltasin Road, Sooke. 642-5843. $3800.

1965 356 PORSCHE SC. NEW motor and muffler, king pin, paint, Konis. Interior redone in leather. Must see. Really beautiful. All work done. No expense spared. Asking $5600. 385-4992.

MOVING, MUST SELL: '71 OPAL G.T., excellent condition. Offers. 479-1981.

151 SPORT, IMPORT CARS

RARE RAM AIR IV GTO Balanced and blueprinted. Legal NHRA D-SA. Can be converted to street. Hookers M and H. Mallory 4.56 etc. Over $7,000 invested. $5000 or best offer. 478-2464.

1970 124 FIAT SPYDER CONvertible, AM-FM radio, steel belted Michelin radials. 5 speed, 4-wheel power disc brakes. Ex. condition, $2,200. Phone 382-8997.

66 MERCEDES BENZ 230SL hardtop convertible, excellent condition. Will consider some trades. Serious offers only please. 743-9042 after 5.

MUST SELL, 1956 CORVETTE roadster. Very good condition. For more information phone 338-5550 after 6 or 334-2425 days. Ask for Gene.

1972 PORSCHE 914 DELUXE, 41,000 miles, Cebie headlights, Michelin radials, stereo, AM-FM radio, $4500 or best offer. Phone 478-2577.

FORCED TO SELL MY LOVELY 1968 4.2 E Type Jaguar Roadster. New top, engine, radial tires, and paint. Serious enquiries only. 652-3864.

FIAT 124 SPYDER, 1972, CONvertible, like new, AM-FM, new radials, 5 gears, has to be seen. 385-8251, between 5-7 p.m.

1970 FIAT 124 SPYDER, NEW RAdial snow tires, extra wheels. Excellent condition. Best offer. 592-0366.

'75 PORSCHE 914, LOW MILEage, custom color, deluxe interior, first offer over $8000. 478-0025 evenings.

1972 240Z, EXCELLENT CONDItion, 42,000 miles, quick 3-speed auto., other options, $4,000. 385-6142.

1972 DATSUN 240-Z, 47,700 GOOD miles. Green with tan leatherette top. Radials, radio. First $3800. 592-7657.

1969 TRIUMPH SPITFIRE. Radio, radials, 33 m.p.g. average. Must sell. $1200 or best offer. 595-8356.

74 FIAT 128-1300SL, WHITE WITH red upholstery, 13,500 miles. radial tires, $3,150. Owner leaving country. 598-5273.

69 TR6, METALLIC BLUE, BODY in good condition, rebuilt transmission, original miles — 50,000. Best offer. 595-3484 anytime.

AUDI 100 LS, 1973
Red, standard transmission, 27,000 miles, well maintained, records. $4,000. 592-1191, 595-1222.

1969 SILVER 2500 B.M.W., AUTOmatic transmission, power steering, power brakes. Excellent condition. $4,950. After 6 p.m. 477-4972.

74 MGB, ONLY 13,000 MILES, AM-FM radio, excellent condition, asking $3,600. 388-5735.

68 Z-28. 5,000 ON TOTAL REbuild, many extras. Must sell. Offers. 592-3726.

1973 TRIUMPH SPITFIRE CONvertible, like new, 22,000 miles. Asking $3500. 592-3283.

74 CAPRI, V6, 4 SPEED, BUCKET seats, radial tires. Excellent condition. 598-4474. 865 St. Patrick.

BLUE '69 MGB, GT. EXcellent! $2000 or best offer. 479-5003; 479-6115.

72 850 FIAT SPORT SPYDER IN good condition. $1700. Call 386-3231 or 479-2408.

1963 VOLVO P-1800, RADIALS, overdrive, excellent condition, $2,000. Phone after 5 p.m. 595-0657.

'73 MGB, GREAT CONDITION. Extras, offers. Phone between 5 and 7 p.m. 477-8966.

2—240Z, GOOD CONDITION. ew paint, pipes, 40,000 miles, $4200. 382-8879.

1970 LOTUS ELAN PLUS 2S. 723-6881, after 4.

67 JAGUAR, 3.8 S MODEL, AUTOmatic transmission, radio, radial ply tires, SJ6 forces sale. 385-0384.

1971 TRIUMPH SPITFIRE, TESTed till March '77, must sell immediately. Open to all offers. 383-7268.

'68 SPITFIRE, NEW TOP, clutch, radials, 8-track. Like new. 658-8983.

1971 MGB NEEDS SOME BODY work, otherwise good. $2,600. 382-3967 after 5.

SUNBEAM ALPINE, IMMACUlate, must sell, asking $1200. 592-6200.

'71 TR 6, 44,000 MILES, EXcellent condition. 384-3141 after 6 p.m. 384-3067.

1969 TR6, FINE ORIGINAL CONdition, Michelins, fonneau, $2300 or offers. 477-5160.

1971 MGB, REBUILT ENGINE, radials, fonneau ski rack, $2200. Call Diane after 6, 384-6834.

FIAT X19, 1974, AS NEW CONdition, disc brakes, Michelin tires. $4,600 or nearest offer. 592-6324.

1969 JAGUAR XKE ROADSTER, good condition, $6,000 or offers, 384-8232 or 478-8628.

1971 TR6, EXCELLENT CONDItion, tested. $3600. 388-4302 Room 364.

1970 FIAT 850 CONVERTIBLE tested, $1,200. Phone 592-7520.

1961 PORSCHE SUPER 90. CLASsic. 478-2063.

1969 VW CONVERTIBLE, LOW miles, good shape. 382-1255.

'63 MG MIDGET $500 OR offers. 382-6949.

1967 ALPINE 1725 CC ROADSTER, 3112 Quadra. Make offer. 383-7244.

MUST SELL, 1971 MGB, 55,000 miles, $2500. 382-6462.

2 JAGUARS, 1966 4.2 E TYPE; 1959 3.4 litre. 754-6078.

DARK BLUE '70 XKE COUPE, 45,000 miles. $6,500. Phone 477-6262.

1969 TR GT 6+. EXCELLENT condition. $1700 firm. 382-9082.

'69 ALPHA ROMEO, MOVING must sell. Offers 477-1520.

73 MGB, 1 OWNER, LIKE NEW, $3750. 656-4361.

154 TRUCKS, BUSES and VANS

1975 FORD 150, 390 V8, HEAVY duty, super cab, automatic, power steering, cap, trailer hitch, transmission cooler, stereo AM-FM, duro undercoated, top condition. $5750. Firm. 595-8864.

1974 DODGE ¾ TON, 4-WHEEL drive, crewcab, 360 cubic inch, 4-speed, new paint, power steering, power brakes, radio, super clean, like new. Reasonable. Will take trade. Mill Bay, 743-9653.

USED TRUCKS
Half-ton pickups to tandems
GEORGE ENG TRUCK SALES
2810A Rock Bay Ave 385-3054

2 TRUCKS, ONE WITH MOVING van, one with dump box, $800 each or best offer or swap. Phone 592-4673.

1967 CHEV 2-TON, EXCELLENT condition, tested, best offer. 642-5134.

1966 ECONOLINE VAN, VERY good engine (rebuilt), good tires, just tested. $1000. 592-0948.

67 FORD RANGER ½-TON, very clean, good mileage, $1600. 598-6956, 479-4642.

66 FARGO ¾-TON, REBUILT motor, rough body, $350. 479-5897 after 5 p.m.

1975 FORD, F250, 360 4-SPEED, Ford canopy, 12 x 165 Goodyear tires, 6,000 miles. 598-6139.

'66 FORD, 10 TON, SINGLE xle, dump truck, 5 speeds, split hift, aluminum box. 595-0587.

MUST SELL 1975 VW WINDOW van, sunroof, new condition. $5700. 595-0931.

1962 INTERNATIONAL TRAVELall, 6-ply tires, new motor and clutch. 479-1772.

1974 FORD ¾-TON, 4-SPEED, 360 V-8, dual tanks, sliding rear windows, 31,000 miles. $4350. 478-9231.

73 FORD ¾-TON, 4X4, 12X16.5 tires and mags, 25,000 miles, $5,600. 479-8879.

1965 GMC 55-PASSENGER school bus with 1973 396 engine, best offer or trade, 112-743-2646.

1972 ¾ GMC, GOOD SHAPE, 350 motor, long wheel base. Best offer. $2750. 478-2038.

71 CHEV. SPORTVAN. CAMerized, mags, radials, New paint. 3,000. 595-3138.

GMC 1964 ONE-TON. SUITE 6 474 Gorge Rd. E. Asking $825.00.

1966 CHEVY VAN, CARPETING, panelling, ice box. 383-0776.

1971 DODGE VAN, GOOD SHAPE, 642-5970 or 522 Frances Ave.

1963 FORD FALCON WINDOW van, 383-5432 or 656-4878.

'64 DODGE ½-TON, GOOD RUNning order, tested, $895. 479-2771.

1960 FORD ¾ TON, REBUILT motor, $375 or offers. 478-6677.

154 TRUCKS, BUSES and VANS

You Can Expect
A Great Deal
From . . .

Cornell
CHEV/OLDS
Cadillac
CHEVROLET TRUCKS
Sales/Service 385-5777

OPEN 'TILL 9 P.M.
Ready for the Road
$AVE

75 GMC ½-ton, V-8, auto, power steering, power brakes, radio and canopy. $5195
75 DATSUN Pickup and canopy, 4-speed, radio. $3495
74 CHEV ½-ton Pickup, auto., power steering, power brakes, radio. $3895
75 BRONCO. V-8, auto., radio, power steering, mags, wide ovals. $7495
74 FORD ¾-ton, V-8, 4-spd., power brakes, power steering, radio. $4295
72 CHEV ½-ton Pick

154 TRUCKS, BUSES and VANS

Garden City Auto Sales LTD.

WE REALLY Come Through for YOU!

75 G.M.C. ¾ Sierra Grande, Full Power Camper Special, 8,000 miles

75 FORD F250 Full Power Camper Special

75 FORD F250 Supercab Full Power, Camper Special

74 G.M.C. (6) Standard

74 FORD Clubwagon, V-8 Auto., Full Power

74 G.M.C. Sprint 4 spd., p.s., p.b., Radials

73 FORD F250 V-8 4 spd.

72 FARGO ¾ Ton, 360 V-8 Auto., p.s., p.b., Radio

72 FORD Courier 4 cyl., 4 spd.

72 MAZDA P.U. Custom Wood grain, chrome wheels

72 VW Van 38,000 miles

71 FORD F100 360 V-8 Full Power

70 CHEV ½ Ton V-8 Auto., Radials

67 FORD F100 V-8 Auto

65 DODGT 4x4 (6 cyl.) winch

No Reasonable Offer Refused

2978 Douglas 382-9111

DLD-3790

JEEP CITY

B.C.'S BEST SELECTION OF JEEPS NOW ON HAND!

CJ5's — RENEGADES — TRUCKS CHEROKEES

CENTURIAN CORSAIR MOTORHOMES BY BENDIX 19' 22' 25' 26'

'5 FORD F250, Canopy $6295
75 FORD F250 $5995
75 FORD F100 $5895
71 FORD $3995
74 GMC Van Conversion $8495
73 TOYOTA Land Cruiser, 4x4 $4595
73 GMC Suburban $4495
72 FARGO Van Conversion $5995
72 JEEP Commando $4495
72 MAZDA pickup, canopy $2395
69 JEEPSTER $2495
67 CHEV ¾-Ton $1695
66 BEDFORD Van Conversion $1695
64 14' TRAVELAIRE trailer, $1695
16' SOUTH PARK Trailer $3195

Reg Midgley's JEEP CITY 3342 OAK ST.

Near Town and Country Shopping Centre

386-7571 Dlr. Lic. 00247B

1974 DATSUN, AUTOMATIC, pickup with deluxe slide in canopy, mag wheels, Michelin radial tires, radio, chrome box rails, step bumper and special paint trim. Only 2,000 miles and just like new $3395. Please contact Frank Drew at Cornell Chev Olds Ltd. 3050 Douglas St. Phone 385-5777 or (Res.) 656-3268. DL-00681A.

ATTENTION FURNITURE movers! 1963 5-ton van, GMC tilt cab, box 22.6 long, height 8'4". Pads, skins, dollys, skid, tail-gate and walk plank, very good condition, ready to go to work. 112-334-2661.

1971 GMC VAN, ECONOMICAL, 6 cylinder, 3 speed automatic, front disc brakes, instrument gauges, undercoating, insulated, panelled, carpet over plywood floors, ideal for work or travel. Phone Ian at 112-746-5937.

1974 GOLD DODGE TRADESMAN van, V-8, automatic, power steering and brakes, carpeting, panelling, insulation, low mileage. Excellent condition. 479-4070, after 4:30 p.m.

FOR QUICK SALE, 75 FORD custom ¾-ton pickup, 360, automatic, P.S., P.B., radio, 14,300 miles, $4,300 firm. 478-4248 after 6. No triflers.

1974 FORD ¾-TON PICKUP, camper special, 4-speed transmission, air conditioning, power brakes, power steering, with fully equipped camper. $5400. 478-6444.

'73 FORD COURIER. LOW MILEAGE. Excellent condition. $2500 or nearest offer with snow tires and rims. 477-6473

1967 CHEV 1-TON, V8 4-SPEED standard, utility box, good rubber and power train. $1,375. 477-8949 or 477-8949 or 477-9224, Greg.

LEN BARKLEY INTERNATIONAL LTD. New and Used Trucks 517 Herald Street 388-5508

1975 JIMMY 4X4, 6,000 MILES. Like new. Purchase November '75, $9700. Asking $7900. Call 388-4152 after 6 p.m.

'5 DODGE PICKUP, 3 SPEED, standard transmission, slant 6, good condition, $450 or nearest offer. 656-4295.

MUST SELL, 68 CHEVY 90 VAN, excellent running condition, taking offers. 477-7172.

1970 VW VAN CAMPER ASKING $2,600 or best offer. 382-7070.

158 TIRES

MICHELIN "X" Radial Tires All Sizes Available AT D & D TIRE 1620 Blanshard 382-7283

158 TIRES

FOUR 8-STUD, ¾-TON FORD OR Chev. pickup split rims and tires. $250. 478-4248 after 6 p.m.

FOUR ET SLOTTED MAGS, COMPLETE, $160. 478-3439.

FOUR NEW WHITE-WALL tires. C78-15, $75. 383-9726.

160 PARTS, ACCESSORIES

VW ENGINES Completely rebuilt with an excellent 12-month, 12,000 mile guarantee. Price depends on model. Please phone.

CLUTCH SPECIAL 1967-70 PRESSURE PLATES $19.95 exch. DISCS $ 9.95 exch.

NORTHWEST GERMAN AUTO LTD. 383-4021 628 ALPHA

CAR STEREO In-dash AM-FM stereo radio with cassette or 8-track player from $149.95 installation available. B.C. SOUND & RADIO SERVICE 931 FORT 383-4731

OPEN NOW Come and see Victoria's largest stock of Hi-performance auto accessories and parts. Mon.-Fri. 9-9, Sat. til 5 D. G. AUTO 3244 Douglas 382-4012

PARKDALE MOTORS FIAT Parts — Accessories and Service 386-2277 FIAT — SAAB

VICTORIA 4-WHEEL DRIVE 8000 LB. WARN REVERSING and FREE WHEELING WINCHES, $490, complete with controls. FREE WHEELING HUBS for any make of 4-wheel drive. D-13531 597 Hillside at Rock Bay 386-6511

NEW WEBBER CARB, MANIfold and headers for 1500 c.c. Cortina, also engine, block and head good, 1 piston blown. 478-6181. Phone anytime.

RADIATOR REPAIRS, FAST TOP quality repairs at Maurice's Auto Body, 427 Bella St., phone 386-3841. Located behind the Burnside Pay and Save Gas Station.

Used Volkswagen Parts Over 1 acre of VWs being dismantled. Call B.C. Auto Wrecking Ltd. 652-1181.

VW VAN ROOF RACK, 4X8 welded steel, Center Seat, $25, and Frame mount trailer hitch, $20, for 1965 Vintage Van. Phone before noon Sunday, 477-4754.

FOR SALE, 1966 BUICK PARTS; V6, standard trans, body parts. All Chev II parts 62-65. One racing harness, safety net and firesuit, $50. 479-4854.

TWO CARS; NOT IN RUNNING condition. '66 Volkswagen, $125. '59 Austin, $100. Good motors, tow away only. No parts. 477-2459.

2 TOYOTA CELICA WHEELS mounted with Dunlop radial summer tires in good shape, $50. 386-8694.

WANTED: ONE SET CAST iron headers and tri-power manifold, for '48-'53 Ford flathead block. Phone 246-3358, Chemainus.

235 CHEV. PARTS, REFACED flywheel, turned crank, new oil pump, rebuilt head, pistons with rods. 595-6394.

CHRYSLER HEMI 354, BLUE Printed, 301 Chev, 350 h.p., 4-speed Muncie and Vertigage. 652-1658 after 5 p.m.

FOR SALE: BUICK MARINE converted engine. Dual 4-barrel manifold ready to install. Cheap. 383-4568.

STRICT 850 AUSTIN MINI PARTS for sale, engine, transmission, etc. 595-5172.

MERCEDES 220 S.B. ,ENGINE and trans., completely rebuilt. Phone 382-5432.

68 DATSUN 1600, GOOD MOTOR and transmission, and body parts. 382-8262.

TWO FIAT RIMS, SPRITE-Midget left front fender, Wolesly parts. 478-2246, 7-9 p.m.

1965 MUSTANG SHELL, $50; 289 rebuildable $50; 3-speed, standard, $25. 384-6696.

FOUR 6-BOLT CHEVY MAGS and 2 Corbeu high-back bucket seats. Lorne, 479-5626.

1961 SUNBEAM RAPIER FOR parts or whole. 382-5764 after 6 p.m.

1967 SUNBEAM ALPINE ENgine, 1725 cc, series III parts. Offers. 382-5764 after 6 p.m.

50-GALLON GAS TANK WITH pump for pickup truck. $75. 658-1182.

'65 FALCON, SELLING FOR parts, phone in the morning or evening, 382-9895.

WANTED: PARTS OR WHOLE car 49 to 54 Austin A30 or A40. 479-8408.

67 PONTIAC 327 AUTOMATIC, 12 bolt rear end, most body parts good. 382-8012 business hours.

TANDEM CAR HAULING TRAILer, with electric brakes. 746-7886 Duncan.

1956 FORD 4-DOOR FOR PART. 260 V8 standard Bellhousing and transmission. 479-7207 after 5.

2 BUCKETS, 1 SOFA, MER.-B, red leather. Good. Offers. 479-6940.

'65 CHEVELLE MALIBU 2-DOOR hardtop, new tires, blown 6 standard. What offers? 386-9315.

1954 MERCURY 2-DOOR HARDtop, body parts and accessories. 478-6677.

1 CHEV AUTOMATIC TRANSMISsion. Good condition $20. Also 283 for parts. 598-7791 after 5:30 p.m.

56 CHEV, 2-DOOR SEDAN, $50. 382-8515 after 5.

'55 CHEV. FRONT END. 382-8515 after 5 p.m.

1959 VAUXHALL CRESTA, SUITable for parts. Phone 385-0889.

MINI PARTS; DOORS, GLASS, engine; cheap. 112-246-9586.

HURST RAM 4, LIKE NEW, offers. 478-5803.

TWO 1970 RENAULT 10'S. GOOD for parts. $300. 388-7771, after 5.

THREE: 23 GEARS SET UP IN pot for Ford. 384-8391 after 5.

DATSUN 1600 MOTOR, TWIN carb and body parts. 382-8362.

'65 VAUXHALL VIVA, FOR parts. Free. 477-8845.

WRECKING 1961 MGA FOR parts. 652-1887.

166 CARS AND TRUCKS WANTED

$$ WE BUY $$ —CARS —TRUCKS —MOTOR HOMES —MOTORCYCLES We Trade Down FAST CASH DePape Motors Ltd. 760 Johnson 384-8035

TOP DOLLAR PAID FOR GOOD CLEAN USED CARS Peter Pollen Ford Ltd. 1060 YATES 384-1144

VICTORIA AUTO BROKERS TOP DOLLAR FOR YOUR CAR 1805 Blanshard 386-3721

SHELBOURNE AUTO MART LTD. 1640 Cedar Hill X Rd. 477-9168 We buy Cars Instant Cash

166 CARS AND TRUCKS WANTED

ARE YOUR SPRINGS ADEQUATE? We sell and install DENDOFF Overload and helper springs for all cars and trucks, including import models. Phone 384-0213. LOGAN'S RV SERVICE CENTRE, 650 Burnside East, near Douglas.

ESQUIMALT AUTOMART LTD. 480 Esquimalt Rd. 382-7195 CASH FOR YOUR CAR OR TRUCK WE ALSO CONSIGN

CASH We will buy your car for cash. G.C.M. Motors Ltd., 780 Goldstream Ave., 478-3242. D-7197.

WANTED: LAND ROVER, 1962 model or older, running or not. Phone 479-1831 or 386-2471. Ask for Meg.

168 CAMPERS, TRAILERS and MOTOR HOMES

FENNELL'S TRAILER SUPPLIES LTD. Parts — Propane — Repairs CANOPIES PARKLANE tent trailers 2 styles of VAN TOPS Custom Building and Van Conversions USED SPECIAL 1974 22' FLEETCRAFT trailer, sleeps 6 $3900 6459 Patricia Bay Hwy. 652-3941 OPEN 7 DAYS A WEEK

OKANAGAN CAMPERS—TRAILERS COLUMBO and ARROW CANOPIES Repairs (Incl. ICBC) Parts, Van Accessories Now Open Thurs., Fri. till 9 P.M. PHONE 384-0213 anytime LOGAN'S R.V. SERVICE CENTRE 650 Burnside Rd. E., near Douglas

WILLEASE TRUCK and CAMPER RENTALS WESTFALIAS — Weekly Rates WILLE MOTORS LTD. SUB 3240 Douglas at Cloverdale 382-2313

SUPERIOR 23' SHAMROCK trailer, immaculate, custom finished, 12 and 10 volt systems. Fridge, stove, oven, furnace, sink, bathroom with basin, shower, toilet, electric brakes. $5000. 595-8864.

PRIVATE — WILL RENT MY Baycrest hardtop tent trailer, to responsible people. Is fully equipped, and includes deluxe kitchen, plus side mirrors for cars. 386-0548 for appointment.

1975 DODGE MAXI-VAN, TOP OF the line U.S. camper conversion with every extra, factory air, PS-PB, dual batteries, fridge, heater, etc. Must be seen, $11,000. 746-5785.

1972 DODGE ¾-TON CAMPER special, 360, V-8, 4-speed, power steering, power brakes, less than 15,000 miles. Many extras. 9' camper, fully equipped. All in mint condition. 478-8642.

CANOPY FOR IMPORT TRUCK, 36" high, insulated, running and interior lights, sliding windows with screens, locking doors, $350. 656-4857.

1975 TOYOTA LONG BOX, OKANagan camper, fridge, furnace, full stove, dual battery, other extras. Only 900 miles. Immaculate. $6500. 382-6340.

1975 27' DUTCHCRAFT TRAVEL trailer, all equipped, separate bedroom, full bathroom, sleeps 6, greatly reduced, $6,900. 477-0904.

TRAILER, 17' SLEEPS 4, stove, 2-way fridge, new heavy-duty tires, spare wheel and propane tank. 3430 Seymour.

SOFT TOP TENT TRAILER, sleeps 4, mattress, spare tire, bicycle carrier, good condition $250. 478-5293.

24' CITATION, SLEEPS 6, FULL bath, closets galore. Ideal for summer cottage or to live year-round. 478-5098 or 656-5450.

1967 GMC WITH VANGUARD camper, $2600. See at Victoria Four-Wheel-Drive, corner Hillside and Rock Bay. 477-1784.

1973 LEISURE HARDTOP TENT trailer, sleeps 5-6, propane stove, sink, dinette, storage, spare. Excellent condition. $1,350. 598-5013.

1969 GMC 350 HD CAMPER SPEcial, 1974 17' Vanguard trailer. Lots of extras. $8000 open to offers. 592-2543.

8' CAMPER (NOT OVER CAB), good condition, has stove, sink, lots of cupboard space, 478-8239 or 388-6755.

LIKE NEW 8' STARCRAFT camper, perfect for ½-ton pickups. $900. Can be seen at 2876 Wyndeatt. 384-9000.

1974 23' SCAMPER TRAILER, all conveniences, immaculate condition, canopy, $5,500. 112-743-2794. Cobble Hill.

FOR RENT: 21' MINI MOTOR home, available Aug. 8th to 15th and Sept. 6th on. 477-5015, Sunday thru Thurs.

HARDTOP 1968 PARKLANE tent trailer, sleeps 4, furnace, solid door, top condition. Extras. $900. 477-5015, Sunday thru Thurs.

TENT TRAILER, SOFT TOP with built-in drawers. Excellent condition. $300. 3231 Maplewood. 388-4778.

1973 20' MOTOR HOME, 10,000 miles, offers. 6372 West Saanich Road.

1972 VOLKSWAGEN CAMPER. $3295. D000947. Phone anytime. 592-3540.

WANTED — 9½ FT. CAMPER, fully equipped. Phone 743-2729 after 6.

BOAT LOADERS, FOR CAMPERS and mini homes, installed. 478-3756, 478-2754.

19' FLURY MOTOR HOME, 1976 new design, also Itasca. Jackson's 974 Goldstream, D-13607.

HARDTOP TENT TRAILER, sleeps 6, pullout counter, new tires, new condition. 598-5274.

1974 11' VANGUARD DELUXE camper and '74 Chevrolet truck. 383-3315.

TENT TRAILER, 1970 TRU-LINE, good condition. Offers. Phone 382-6736.

1973 SECURITY 11' CAMPER, 3-way fridge, oven, toilet, $2800. 478-5600.

1965 BEDFORD CAMPING VAN, raising roof, sleeps 4, stove, sink, cupboards. 386-7310.

1975 TENT TRAILER, BRAND name, like new, only $895. Under the Sun. D-013-428A. 383-1833.

CAMPER FOR ½ TON OR COMpact truck, like new, stove, fridge and furnace. $1695. 642-3083.

'75 DODGE VAN MOTORHOME. 3-way fridge, stove, sleeps 2, mags, 11,000 miles. $7,000. 652-2334.

PARKLANE HARDTOP TENT trailer, mattresses, table, spare wheel. 592-1570.

1971 KIT COMPANION, 3-BURNer stove, oven, sleeps 6, excellent condition. $2,500. 384-9096.

15' TRAVEL TRAILER, SLEEPS 5, electric brakes, custom finish, $1250. 656-1635.

FOR RENT: HARDTOP CAMPER trailer, sleeps 5, $38.50 per week. 479-5163, after 5 p.m.

TENT TRAILER, SOFT TOP, $250. 477-5920.

1973 WOODS HARDTOP CAMPER trailer, offers to $1250. 658-5855.

74 VW WESTFALIA, SPOTLESS, 17,000 miles, $7,000. 595-0603.

TENT TRAILER TO RENT BY the week. $32.00. 384-6418.

TENT TRAILER WITH 9X12 ADDa-room, good condition. 598-5974.

SET OF CAMPER JACKS, AS new. 656-1758.

8' CAMPERETTE, WELL INSUlated, $425. 656-4773.

FOR RENT: HARDTOP TENT trailer, sleeps 4-5. 595-2340.

1971 RANDELL FIFTH WHEEL trailer, $4000 or offers. 388-9504.

4' ALJO, SLEEPS 5, SIDE TENT, $1395. Open to offers. 477-5414.

SOFT TOP TENT TRAILER, $275. 385-4577.

IMPORT CAMPER FOR RENT $70 week. 479-3471.

168 CAMPERS, TRAILERS and MOTOR HOMES

S. J. PEDEN LTD. VANGUARD MINI-HOME SPECIAL!! New '76 VANGUARD 21 ft. Mini-Motorhome on 1 ton GMC chassis fully self-contained with shower, large 3-way fridge, forced air furnace, etc. Sleeps 6 in comfort. All for ONLY $13,795

PARTS SPECIALS SAVE NOW on 3-way fridges, furnaces, toilets, roll up awnings. Your complete headquarters for all parts and accessories. Conveniently located in town.

SALES LOT NOW OPEN THURS. and FRI. NIGHTS 'TIL 9

S. J. PEDEN LTD. 2855 Quesnel St. D-13432 386-3464

VICTORIA R.V. CENTRE 1080 GOLDSTREAM 478-8377 DL 26205 We Sell and Service CAMPERS, TRAILERS, 5TH WHEELS AND MOTOR HOMES. THESE BRAND NAMES TERRY AND TAURUS ALJO AND KIT SCAMPER AND SECURITY BENDIX AND EDSON YOUR ONE-STOP R.V. SHOPPING CENTRE OPEN 7 DAYS A WEEK TILL DUSK We Service What We Sell

IMPALA CAMPING WORLD TENT TRAILERS Lionel — Leisurecraft Tent Trailer Rentals TRAVEL TRAILERS Cygnet — Kit Road Ranger MINI and MOTORHOMES Winnebago—Empress—Brougham Large Selection in Stock Bona Vista 5TH WHEELS Propane—Accessories—Service Sani-Station 7 DAYS A WEEK 656-5504 Pat Bay Hwy. Sidney D.L. 15802

1975 30' TRAVELEZE TRAILER TV, stereo radio and tape deck, vacuum cleaner, 2-door fridge, range and oven, shower and tub, twin beds, sleeps 4, built-in levelling jacks, self-contained and tows easily, ideal for vacation or live-in. This is the Cadillac of travel trailers, (new about $13,000). Asking $8,900. 477-8261.

1975 UNIT, FORD SUPER-CAB 250 camper special, 390 motor, front mounted spare, extending rear bumper, 2 studded snow tires, and '75 11' custom camper, 3-way fridge, furnace, jacks, separate vanity and port-a-potti, custom upholstery. $11,500. Also '75 8' canopy for above. $200. 479-5875.

DOGWOOD TRAILER SALES PARTS—PROPANE RENTALS RANDELL TRAILERS AND CAMPERS 478-6841 2630 Deville Road Dealer Licence D13567 Highway 1 at Millstream Rd.

1973 VW SAFARI CAMPER, 12 and 110 volt fridge, 2-burner propane stove, sleeps 4 adults, one child, 4-speaker FM-AM radio and cassette player, C.B. radio, five summer radials, 2 snow radials, $6600 firm, $6400 without C.B. and AM-FM. 652-3117.

8' TRAVEL TRAILER, ALOHA, sleeps 5. Hot and cold water. Toilet and shower. 3-way light. Electric brakes, new wall-to-wall. In excellent condition, $2,100. 325-5985, Vancouver.

WE RENT TRUCKS AND CAMPERS Reserve now Evergreen Rentals 386-0411

'72 VOLKSWAGEN WESTPHALIA camper, heater, ice box, sink, 44,000 miles. Excellent condition. $4,900 or offers. 477-5697, daily except Sunday.

24' ALJO TRAVEL TRAILER. Self-contained, set up in park, permanent living or travel. Seal Beach, California, adjoining Long Beach Marina. $5,000. 385-5533.

DANISH COMBI-CAMP TENT trailer with add-a-room. Ideal for smaller cars. Four years old. Excellent condition, $1,300 or nearest offer. 477-4816.

EQUALIZER HITCH, COMplete. Reverse weight stabilizer. Complete electric brake kit, wire, control, connector, tubing, $150. 479-2952.

FOR RENT, 1975 PROWLER travel trailer, fully self-contained, sleeps six; Available until July 31st. $125 pad week. 385-4544.

1974 VANGUARD 17' TRAILER, 3-way fridge, stove, oven, furnace, two tanks, sani-potti Converter. After 3 p.m., 384-6174, $3600.

WANTED 1972-1974 19½' Terry travel trailer or similar. Fully self-contained. Cash. 388-9626.

72 VW DORPER CAMPER, 42,000 miles. Blaupunkt radio, pop top. $4,895. Parkdale Motors. 386-2277. D.L. 13683.

24' ALJO, SELF-CONTAINED, set up in park, Seal Beach, California, adjoining Long Beach Marina. $5,000. 385-5533.

1973 DELUXE DODGE MAXI van, completely camperized, automatic, power steering, 23,000 miles. As new, $6,500. 383-9023 or 477-5057.

1966 TRAVEL TRAILER, 19' OF cozy living and travelling space, $1800 or offers. After 4:20, call 479-1254.

1975 FORD ¾ CAMPER SPECIAL, '75, 8' Galaxie camper, fully equipped. 592-7494.

'73 TRAVEL TRAILER, 22½'. Must be seen. Offers to $4500. 479-8840.

1969 SPRINGOB HARDTOP TENT trailer, $550. Includes stove. Phone 479-3011.

'68 FORD SUPER VAN, CONverted with fiberglass roof, asking $4650. 478-6818.

1969 VW WESTPHALIA CAMPER. 1973 engine, good condition. 652-3101.

FOR SALE: 11' CAMPER, TOILet, shower, furnace, like new. 479-2288.

FOR RENT LARGE CAMPER sleeps 5, stove, fridge, heater, insured. 478-9119.

SNO-BIRD RECREATIONS LTD. 1621 Island Hwy. 478-3426 Campers—Trailers—Van Inserts

168 CAMPERS, TRAILERS and MOTOR HOMES

COASTLINE TRAILER CENTRE

Coastline's Fathers Day FINALE THIS SUNDAY 9 a.m. to 6 p.m.

Bring Dad Down to Coastline and Receive his "WEIGHT IN CASH" Towards the purchase of your new trailer or motorhome One Dollar per Lb. Offer limited to this Sunday Only.

ALSO —C-FAX Radio on Location —Lovely hostesses —Coffee and Donuts —Door Prize —Parts and Accessories 10% off —Bonus accessories for each new RV —And in one trailer a SECRET SURPRISE

COASTLINE TRAILER CENTRE 478-0933 1621 Island Hwy. (Just past Six Mile House) Weekdays: 10 'til 9 p.m. Open Sunday 1 p.m. to 5 p.m. Dealer Lic. No. D-13719

DOMINION MOTORS HOME OF LAYTON — HOLIDAIRE TRAILERS GALAXIE CAMPERS and CANOPIES CHINOOK MOTORHOMES

SPECIAL '73 Route Master 24 Ft. Motorhome FULLY SELF-CONTAINED with full fibreglass body, 440 cu. in. Dodge engine, power steering, power windows, stereo, eye level tail oven, air conditioning, ducted heating, liquor bar, large living area, with only 12,000 careful driven miles. New Replacement Cost $28,000 OUR PRICE $17,950

FRESH TRADES 73—18 Ft. ARISTOCRAT TRAILER Fully self-contained and air conditioning WAS $4195 NOW $3995 69—22 Ft. SCAMPER TRAILER Fully self-contained WAS $3995 NOW $3695

PARTS, ACCESSORIES REPAIRS HOURS OPEN: MON. to SAT. 8 A.M. to 5 P.M.

We specialize in I.C.B.C. Autoplan Campers and Trailers 1703 BLANSHARD ST. (Across from Hudson's Bay parking lot) Victoria, B.C., 385-5012. Dealer Licence Number D-5536

RESERVE NOW CAMPER TRUCKS AND MINI MOTOR HOMES SUBURBAN RENT-A-TRUCK 386-6131

RENTALS MINI MOTORHOMES—CAMPERS —TRUCK and CAMPER— S. J. Peden Ltd. 2855 QUESNEL ST. 386-3464

TILLICUM FURNITURE 2612 SOOKE RD. Now makes camper, trailer and boat cushions. Any size or shape. Full selection of materials available. Free estimates. 478-0522.

'72 GMC PICKUP, ¾-TON, 4-wheel drive, 29,000 miles, together with '72 Vanguard camper for $4,900. Reuter at National Boat Sales, 2060 White Birch Road, Sidney. 656-3966.

½-TON TRUCK CANOPY FOR Datsun or Shortbox Toyota, ideal for sleeping accommodation while camping. Quick sale, $150. 479-5163, after 5 p.m.

1974 BOLER TRAILER, FRIDGE, stove, furnace. Excellent condition. $2,600. 478-4833.

WANTED CAMPER JACKS, 3-way fridge, furnace, oven. 385-5961.

FOR RENT: 8'6" CAMPER, $60 per week. 479-2846 after 5.

HOME MADE 8' CAMPERETTE, no fridge or stove, $700. 383-0232.

974 HARDTOP TENT TRAILER, 1600. 479-8649.

HOMEMADE CAMPER. SLEEPS 3. Offers. 383-5735.

1975 17½' PROWLER, FULLY self-contained. $4,400. 592-9511.

169 MOBILE HOMES AND PARKS

12X60 MANCO; SET UP SHAMnigan area, gold colored appliances. Lot landscaped. Early possession. 743-9801 eves.

SOOKE. IMMACULATE 1972 FOUR Seasons. Plus sundeck, verandah, porch. Plus half acre near lake. 642-4139.

EXTRA CARPETED 12'X16' FAMily room, on a 12'x64' fully furnished home, with fireplace and large patio. 478-2642 or 478-6288.

1963 BUDGER EXPANDO 15'X40' 1 bedroom, dining room, washer, and dryer, Shed, etc; Deluxe model. Phone after 6:30, 478-7739.

IN LOVELY COUNTRY SETTING 12x68, 1973 Atco mobile home with 28' addition. Asking $19,500. Trailer pad rental $55 per month. 478-8809.

24X48 DOUBLE WIDE, 2 BEDrooms with TV room or 3rd bedroom. 7 months old on private leased land. 478-0593.

966 SUBURBAN, 55X12, UNFUrnished, 2 bedrooms, electric heat, 00 amp service, needs some work $6850. After 5, 383-0897.

1974 12X68 AMBASSADOR WITH sundeck and storage shed. All appliances. $19,900. 642-5383.

MOVING: MUST SELL OLDER mobile home situated in waterfront park, $6000. 642-3574.

169 MOBILE HOMES AND PARKS

hv Happy Valley HOMES LTD. DON'T BE LATE AGAIN! Reserve the site for your new home NOW!

14 more adult and family sites coming up in June in beautiful LANNON CREEK mobile home park. Spacious lots, ocean view and friendly atmosphere.

P.S. We also have a large selection of near new and used homes located in 10 different parks. All within driving distance of Victoria. Starting as low as $5,000.

For appointment to view phone: BRYAN or JOHN

We are open 7 days a week. Monday to Sat. 9 a.m. til 7 p.m. Sunday 12 til 6 p.m.

2681 SOOKE RD. 478-8303

MEMBER WESTERN MOBILE HOME DEALERS' ASSOCIATION D.L. 00833-A

YOUR HOUSING PROBLEM SOLVED You will be PROUD to say "I live at Cedar Creek Mobile Home Park."

CEDAR CREEK offers a golf course, trout stream, bar-b-q pits, recreation hall, horse shoes, darts, garden club with acres and acres of beauty. Convenient to shopping, skating arena, fishing both fresh and salt water. NO CHARGES for cablevision or garbage pickup.

THE MOBILE HOMES offered for sale are located on landscaped lots with paved streets and street lighting.

For information and appointment to view call 743-9711 or 743-5244.

For the family man: 3 bedrooms with extra room, plus sun porch fenced yard, opposite park: $17,400.

3 bedroom home with big lot in family section. A REAL BUDGET BUY at $12,800.

Owner leaving for Nova Scotia — sacrificing this home like new, pet run etc, ONLY $13,700.

2 bedroom home with large car port and storage shed, large lot immaculate condition, lots of extras: $15,900.

2 bedroom home, 1 year old, immaculate, beautiful garden, can't be replaced at only $15,500.

2 bedroom home, a real quality just spotless, 2 porches, lawn etc $16,300.

A 2 bedroom home with porches and landscaping all in, many extras completely furnished, all the hard work is done, a real buy at $17,900.

BOB'S MOBILE HOMES LTD. 25 Crease 386-3623 DL 00414A

NEW and USED TRAVEL TRAILERS 11' TRAVELAIRE Camper, used, sleeps 6, oven, stove, furnace, toilet, jacks. Real clean. $2745

Heavy Insulation and Storm Windows on our DIPLOMAT Mini-home, GM or DODGE. $14,950 and $15,950.

NEW and USED HARDTOP TENT CAMPERS TRUCK CAPS — All Sizes American or Japanese

For your Summer home see our 8x30 or 8x35 NOMAD with tipouts SUMMER SPECIAL 10x55 Fleetwood 2 Bedroom ANY OFFER OVER $5950 386-3623 382-5647

1956 - 1976 20th Anniversary TRIANGLE HOMES LTD. BENDIX and MANCO 2435 Trans Can. Hwy. 478-1774, D-01055A Mon.-Sat., 9-6 P.M.

ADMIRAL HOMES LTD. 2524 DOUGLAS ST. 386-3291 OWN Verses RENT

12x52 Home on location with 128 SQ. FT. Sundeck. Langford area. Immediate occupancy. ONLY $12 800.00. Full Price.

Many other USED HOMES on location single and doubles in different parks. Parking spaces now available for new homes in 3 different locations.

Have you seen, Have you tried. You can be lucky. TRY IT.

Assistance in financing can be arranged with low down payments. O.A.C.

FOR SALE BY OWNER. 12X64 Deluxe 2-bedroom mobile home, 2 yrs. old. Tip-out living room, 8x14 matching addition, extra cupboard space, double insulation, cedar skirting, large fenced lot with garden area. Set up in family park. Low rent. Complete with major appliances and furniture. Wall-to-wall shag rugs, china cabinet. $25,400. To view call 478-9363, after 6 p.m., or Sundays.

GOLDSTREAM MOBILE HOMES LTD. PARAMOUNT PREMIER MONARCH AND PARKWOOD Modern park space available with all purchases 2994 Jacklin 478-1751 478-8391 Dealer Licence No. 01280A OPEN TO 5:30

Double Wide Home Three bedrooms, fridge, range, washer, dryer, underground service and cable TV. Large sundeck, nice view. Located in fine secluded park. Children, pets allowed, $23,900. 478-0034.

DOUBLE WIDE HOME, REduced for quick sale from $25,500 to $23,900. Three bedrooms, fridge, range, washer, dryer, underground service and cable TV, large sundeck, nice view. Located in fine secluded park. Children, pets allowed. 478-0034.

BEST OFFER TAKES IT, 3 BEDrooms, 2 bathrooms, like new 1974 Ambassador, lived in only 16 months, electric fireplace, all drapes and furnished. Immediate possession, to be moved. Phone between 5-7 weekdays. 112-847-5549.

PRICED RIGHT TO SELL, 1974 Chancellor, 3 bedrooms, 2 bathrooms, utility room, 1,248 sq ft. 478-9807.

12X68, THREE-BEDROOM MObile home, shed, partly furnished, fenced-in yard. Set in family park. Nanaimo area. 112-753-7450.

10X55, 2 BEDROOMS, PLUS 1 room built on. Reasonable park rent. On bus line. 592-0289, 592-2385.

MOBILE HOME ADDITION, porches, patios, steps, and skirting. 478-2642.

DELUXE 12X68 3-BEDROOM, APpliances, fully carpeted, many extras. 478-4635 or 479-5938.

12x56, 2 BEDROOM, VERANDA, Immaculate. $10,900. 642-4139.

169 MOBILE HOMES AND PARKS

Robinhood SALES AND SERVICE 1976 MODELS ON DISPLAY NOW OR MAKE AN OFFER ON A GOOD CLEAN USED HOME.

EXAMPLE: 12x56 2-BEDROOM WITH SHAG CARPET IN LARGE FRONT ROOM. LANGFORD AREA.

ALL FINANCING ARRANGED WITH YOUR DOWN PAYMENT AS LOW AS $100. O.A.C.

FRANCHISE DEALER FOR HOMCO AND MANCO 2714 SOOKE RD. 478-9912, 478-9517 D.L. 00422A

DOUBLE WIDE DELUXE HOME permanently established on cement foundation. 1232 sq. ft., 3 bedrooms, master ensuite, rec room, wall-to-wall, fully furnished, dishwasher, washer, dryer, top line furnishings, double carport, close to water, view lot. $47,000. 642-3732.

MUST SELL 3-BEDROOM MOBile home, completely furnished, kitchen carpeting, utility room, washer, dryer, queen-size bed, dishwasher, color TV, Cable TV, skirted, veranda, set up in family court, $15,800. 743-9100.

'74 MOBILE HOME, PRESENTLY set up in Crofton park. Can be moved. Will take cash down-payment or boat, motor, and trailer. Take over bank payments. Phone 746-6956.

12X60, 1974 PARAMOUNT, 2 BEDrooms, furnished, storage shed, washer and dryer, on landscaped space. Adults only. $18,700. 478-2526.

FOR SALE OR RENT, 1973 EMbassy 3-bedroom, utility, sliding glass doors, large sundeck. Double parking, utility shed included. Located Florence Lake trailer park. 386-3687.

1974 PARAMOUNT, 12X60, AT Spectacle Lake, extras—porch, sundeck, large utility room; $18,900, includes appliances. 743-2741.

LOVELY 1975, 3-BEDROOM, 12X68 Leader, Spanish design, skirted, many extras. Located in family park. Furnished or unfurnished. Offers. 743-5609.

FULLY FURNISHED 3 - BEDroom tipout, landscaped and garden, 12'x68', 1 year old, hardly lived in, with patio and fireplace. 478-2642.

ESTATE SALE: MUST SELL 8'x35' mobile home, $3,000; 10'x50' mobile home, wall-to-wall, built-in appliances, sliding glass doors. $4,900 or best offer. 112-246-9602.

1971 12X48 2-BEDROOM MOBILE home, set up in trailer park, skirted, storage shed, perfect starter or retirement. $11,900 or offers. Phone 478-9240 anytime.

MOBINE HOME WITH FEATURE mirrored wall in living room, bathroom has twin basin, porch, carport, shed on large lot. 642-3607.

24'X52', 3 BEDROOM, ENSUITE plumbing, fully furnished, 478-6288, or 478-2642.

1970 SAFEWAY 12X44. $11,900 OR offers. Adults. Phone 478-9272, after 6.

12X66 HOMCO STATESMAN. 3 bedrooms, large fenced lot with lake view. 478-9742.

1975 DOUBLE WIDE, 3 BEDrooms, 2 bathrooms, near Sooke, $26,000. 642-5072 after 5 p.m.

178 SUMMER RESORTS

Exclusive Island Paradise 40 miles from Victoria and Vancouver. Exquisite guest accommodation, price includes sumptuous foods, sailing in custom yacht. Clams, oysters, professional fishing guide available. Fish guaranteed. $35 per day, per person. Write Box 130, Duncan B.C.

FOR RENT AT Piers Island, 8 minutes from Swartz Bay government wharf, modern 3-bedroom fully furnished cottage with city phone. $175 a week, available last week in June and all of July. I also will rent my 12' aluminum boat and motor. 478-2680.

FOR A UNIQUE VACATION A great time for children. Write for brochure: Riverside Resort, RR1 Qualicum Beach, B.C., V0R 2T0, 752-9544.

COMFORTABLE COTTAGE ON Cowichan Lakefront. Self contained. Rent weekly July-September, 477-3656.

HORNBY ISLAND, 2 BEDROOM, close to water, furnished, $100 a week. July, August. 383-7780.

FOR RENT, WATERFRONT trailer site, Victoria area, July 4th to 24th. Phone 477-6318.

LOVELY SECLUDED A-FRAME cottage at Shawnigan Lake, $125 per week. Phone 386-8335.

181 TOURIST ACCOMMODATION

GRANDVIEW TOURIST COURT Beach cabins, fully equipped kitchens, sandy beach, clams, fishing. Example: Unit for five, $16 day. Low weekly rates. For reservations, R.R. 1, Qualicum Beach, V0T 2T0, 752-6713.

SEA ADVENTURE AS CREW ON former Minesweeper. High schoolers July 2-5. All ages July 5-11. End boredom, start excitement. Enquire Skipper Bruce, Box 15 Chemainus, 246-9121.

WATERFRONT, FULLY SUPplied cottages and camping. Yellow Point area. 245-3000.

2 BEDROOM, LARGE SUNDECK. $90 per week. $300 per month. 598

200 APARTMENTS TO RENT UNFURNISHED

OPEN HOUSE
SAT., JUNE 19
SUN., JUNE 20
1-5 P.M.

Washington Co-operative Housing, 373 Burnside Rd. One bedroom apartment basic rent $142, shares $1500. 2 bedroom apartment basic rent $214, shares $1800. Stove and fridge, wall to wall carpeting. For persons 40 and over only. Pets allowed. Developed by Columbia Housing.

"BACHELOR SUITES"
$146.04—ANTRIM COURT, 2310 Quadra St., w-w carpeting. Avail. immed.
$145.50—LONDON FLATS, 1321 Broad St., w-w carpeting.
$143.61—WESTMINSTER COURT, 955 Humboldt, w-w carpeting. Avail. July 1st.

"ONE-BEDROOM SUITES"
$150.50 LONDON FLATS, 1321 Broad St., w-w carpeting. Avail. immed.
$170.11—LADY ESSEX, 270 Simcoe St., w-w carpeting.
$184.92—PANDORA VILLA, 1130 Pandora Ave., w-w carpeting. Avil. immed.
$181.55—WESTMINSTER COURT, 955 Humboldt St. w-w carpeting, Avail. July 15th.

"TWO-BEDROOM SUITES"
$243.32—ANTRIM COURT, 2310 Quadra St., w-w carpeting. Avail. June 15th.
$217.27—LORD MICHIGAN, 235 Michigan St., w-w carpeting. Avail. July 1.
BROWN BROS. on BLANSHARD 385-8771 (anytime)

OAK BAY JUNCTION
Available July 1. Modern, 2-BR suite — $201.79. Call 595-5874.

AVAILABLE IMMEDIATELY
Bachelor suite — $149.31
Call 598-7979

NEAR JUBILEE
Available July 1. 1-BR suite. $171.93.
Available Aug. 1. 2-BR suite, $205.11.
Call 598-7979

FAIRFIELD
Available July 1. Modern, spacious Bachelor Suite, $161.98. Call 598-7979.

WALKING DISTANCE TO TOWN
1-BR Suite — $150
Call 384-5830

david burr ltd. 384-9335
655 Fort Street

Harbour Towers
AVAILABLE JULY 1
2 BEDROOMS
925 SQ. FT. FROM $350
Phone HARBOUR TOWERS
385-2405

CLEEVE WOOD ESTATES LTD.
McKENZIE WOOD
1002 McKENZIE AVE.
New block in treed setting with view, very large balconies, condominium quality. C.M.H.C. controlled rents 2-4% annually. Several 1-beds $212-$222 and 2-beds $285-$290. 479-8812 or 479-6724 evenings.

SEAGATE
707 Esquimalt Road on Victoria's harbor waterfront. Very large indoor heated swimming pool and hydrotherapy pool. Mature adults only. No pets. Available July 1. Large 1 bedroom suite overlooking park. $200. Resident manager. 383-1731. Diamond Developments Ltd.

2-BEDROOM LUXURY APARTMENT, 2 full bathrooms, dishwasher, garburator, fridge and stove. Plumbed for washer, dryer, ensuite. Swimming pool. 500 sq. ft sundeck overlooking Inner Harbor and Empress Hotel. 1342 sq. ft. Available after May 15, $590. Phone 477-5274.

MODERN ONE-BEDROOM suite, Olympic Court. Immediately. Quiet Gorge area on 827 Selkirk. Wall-to-wall carpets, modern appliances. A fine accommodation. No children or pets. Rent $198. All utilities. Cablevision, parking, electric heat control. Call 382-9454, Res. Manager.

AVAILABLE NOW
Fairfield and Vancouver, bachelor apartment with kitchenette, fridge, range and sink — 3-pc. bath, rent of $110 includes heat and water. OK for 1 working adult. — No pets or children.
Dickie Agencies Ltd.
919 Fort, 382-4312 (9:30 to 3:30)

2-BEDROOM SUITE, $285. Sauna, swimming pool, squash court, etc. No children or pets. Mature adults. 386-2303. 2-bedroom and 2-bath, $315. 2-bedroom, $290. 258 Gorge Rd. East. 384-1992. Sauna, swimming pool, etc. No children, no pets. Mature adults.

SIR JOHN FRANKLIN APT.
3287 Quadra St.
2 BR deluxe suite, available now. 1 BR suite July 1, modern, quiet building, mature adults only. Viewing 1-3 and 7-8 or phone 658-5132 or 386-0149.

DELUXE 1 BEDROOM condominium offering all amenities. Lease has purchased a unit in this beautiful complex so mine is now available for July 1. Gordon Head next to Racquet Club and University. 477-8491.

BACHELOR APARTMENT OVERlooking the Gorge. Carpet, drapes, stove, fridge, cable TV. One block from shopping centre. Available July 1st. Middle aged or senior adults only. No pets. Phone 382-4534.

HILLSIDE-QUADRA
TWo-year-old building, 1 bedroom apartments, $200. Sauna, parking, games room included. Call 385-2185 or 478-0225, 388-6258.

NEW 2 BEDROOM APARTMENTS on waterfront property in ooke. Featuring fridge, stove, fireplace, wall to wall, electric heat, individual room control. Children welcome. No dogs. 642-5525.

944 TATTERSAL, 2 1-BEDROOM apartments. Available July 1 and July 15, $177 per month. Suitable for quiet mature couples. No children, no pets. 478-9123, 385-2078.

BACHELOR UNIT. LIVING RM with new w-w carpet and redecorated throughout. Extra large kitchen and dining area. Colwood. $225. 386-3494.

IN ESQUIMALT
Six 2-bedroom suites, good view, brand new suites, close to Naden. Kids welcome. Renting now 385-4832.

BACHELOR UNIT. LIVING RM with new w-w carpet and redecorated throughout. Extra large Kitchen and dining area. Colwood. $225. 386-3494.

SPACIOUS NEW 2-BEDROOM suite, includes dishwasher, washer and dryer on suite, mature adults only, $310 month, Imediate possession, phone 592-6084.

ONE BEDROOM FOR IMMEDIate occupancy. 1 for July 1. Fully broadloomed, drapes, swimming pool, sauna, $215. Adults only, no pets. 385-5092.

1-BEDROOM SUITE WITH CABlevision and elevators, wall-to-wall carpet, near town, for mature adult with reference. $177.45. 384-4675.

SECOND FLOOR 2-BEDROOM suite, utilities, drapes, included. Non-smokers only. $265. 592-7952, 595-6226.

AVAILABLE ON JULY 1 IN Esquimalt, 3 bedroom suite, $270 month. Heat, hot water and cablevision included. No pets. 384-2173.

2-BEDROOM APARTMENT AND bachelor apartment available July 1st, no children or pets. Resident manager, 383-9757 (9-6).

MODERN ONE AND TWO BEDrooms, batchelor waterfront, 912 Selkirk, 383-7659.

2 BEDROOM SUITE IN HOUSE on main floor. 384-7448.

200 APARTMENTS TO RENT UNFURNISHED

ELDON PLACE
Near Woodwards on bus line, 1st July bachelor $192, one bedroom $221, two bedroom $264, three bedroom $319. Pool, sauna and swirl pool, sorry no children or pets. Phone 386-0614.

NEAR NEW ONE BEDROOM, 4 plex to rent in Hampton Park area, fridge and stove included. Hook-up for washer and dryer. Large yard. Cablevision and water supplied, $150 per month. July 1st. To view call 388-6536.

JAMES BAY, QUIET APARTment, 2 bedroom deluxe suites, one available July 1, the other July 15. Mature couples only, no children or pets. Apply resident manager. Phone 384-7627.

SELF-CONTAINED BACHELOR suite in private home, Esquimalt area, bedsitting room, kitchenette, bath. Middle aged business lady only, single occupancy, no pets, no children, available July 1st, $100. 384-2034.

323 MICHIGAN ST.
One bedroom apartment, available July 1st. Mature adults, no pets. $185 per month. See the Resident Caretaker or The Royal Trust Company at 388-4311.

ESQUIMALT DISTRICT, OVERlooking West Bay Marina. 1 bedroom apartments from $205, including cable and heat. Sorry, no children or pets. Please call after 12 noon, 386-9826.

LARGE 2-BEDROOM SUITE, July 1, $243.11. Adults only. 384-4590.

201 APARTMENTS TO RENT FURNISHED

PENTHOUSE MANOR HOTEL
2930 Washington 388-7818
New ultra modern deluxe bedroom and bachelor apartments. Beautifully furnished. Situated in quiet location overlooking Gorge waterways, close to bus service. Includes color TV, telephone, dishwasher, laundromat, sauna and swirl pool. Maid service. No pets. Rent by day, week or month.

WHY RENT?
Less than $2,000 down will get you a one-bedroom, fully furnished apartment with mountains and waterviews, sauna, swirlpool and pool room. Prices start from $31,000. Call:
595-5171 LES BOHER 598-1665
595-5171 TERRY SMOLLETT 656-5882
CANADA TRUST

COMPACT FURNISHED BACHElor apartment, ideal for working tenant or pensioner. No children, no pets. Security deposit required. Contact manager, 11 a.m. to 3 p.m., 820 Fisgard. 1 block from the Bay.

TOURISTS—FULLY FURNISHED 1 bdrm. S-S duplex, vacant, near Parliament Bldgs., $75 wk. 384-9798, 384-0308 or 385-5113.

ONE BEDROOM SUITE, AUTOmatic hot water heating. $140 per month. 2716 Prior Street.

PRIVATE ENTRANCE, 2 ROOMS and bath, $125 monthly. Burnside-Dupplin. Available July 1. 382-2536.

FURNISHED BASEMENT BACHelor, available now, $160 includes utilities. 598-1523 evenings.

BACHELOR SUITE, NO PETS. Utilities included. $110. 386-2562.

BACHELOR APARTMENTS WITH kitchen, everything included. Weekly maid service. Rates from $55 per week. Estrella Motel, 360 Gorge Road East. 384-5122.

JUBILEE DISTRICT, NICELY furnished bachelor suite, suitable for clean, mature working lady. Not suitable for children or pets. 382-0603 or 595-8121 after 7.

TEACHER HAS FURNISHED suite in old house to sublet for July and August. References required. 388-4004 after 5 p.m.

10 ONLY
Luxury apartments, self-contained units, best weekly rates in town. Daffodil Inn. 386-8351.

SELF-CONTAINED FURNISHED bachelor, in ground level of house, $150 with $75 security deposit. References. 384-7291.

SUBLET FOR THE MONTHS OF July and August, $160 per month, all utilities included. 382-5236.

FAIRFIELD. FURNISHED SUITE in large house. Share bath. $130. 383-1000.

3-ROOM FURNISHED, AUTOmatic heat, hot water, cablevision. Only $135. 507 Simcoe, 383-5823.

SPACIOUS DELUXE 1 BEDROOM furnished suite, available immediately, to view phone 385-3543.

MODERN 2-BEDROOM SUITE, University area. Available until September 1. 477-2101.

COSY COTTAGE WITH FIREplace, no pets, Malahat Bungalows. 478-3011.

BACHELOR, FURNISHED, FORTSt. Charles, 6-month lease, $138.25. 383-4568.

WANTED: GIRL TO SHARE house in Oak Bay. 592-0872.

FURNISHED BACHELOR SUITE, $160, close to downtown. 388-9396.

202 APARTMENT FURNITURE TO RENT

STANDARD FURNITURE
Three Rooms from
$35 per month
Immediate Delivery
382-5111

203 APARTMENTS WANTED

VERY RESPONSIBLE, PERSONable young man, with good job requires long-term accommodation. I have a Steinway baby grand piano so basement suite preferred. I can provide excellent references. If you feel you can help please contact 385-1468 days or 382-5434 evenings.

RESPONSIBLE WORKING COUple with 1 school-age child are looking for a 2-bedroom apartment at a reasonable rent for August 1. Can provide good references. Phone after 5 p.m. weekdays, 385-0162.

RESPONSIBLE NURSE REquires one or two-bedroom cottage or apartment for rent, around $200. Will caretake or help renovate. Victoria-Royal Oak area. Call Jennie, 384-9144.

GIRL LOOKING FOR ONE UNfurnished bedroom suite in Fairfield shopping centre area. $125-$150 per month. Utilities included. 388-6801 after 5 p.m.

RESPONSIBLE MAN DESIRES unfurnished 1 bedroom apartment, older style house. Willing to do maintenance. Maximum $170. 592-1890.

U-VIC STUDENT DESIRES SEMIrural cottage or suite as of September 1st. Prefer Cordova Bay. Will do maintenance. Contact Bruce 592-7437. Before June 27th.

ELDERLY GENTLEMAN SEEKS 1-bedroom apartment close in or would consider room and board in private home. Phone after 6. 383-0569.

RESPONSIBLE WORKING MAN requires small house or spacious 1-bedroom apartment, less than $200 with utilities. References. Afternoons or evenings 385-8658.

QUIET LIVING MIDDLE AGED working couple require one-bedroom apartment, preferably older type home. 598-5545.

YOUNG COUPLE WITH SMALL dog want older apartment as of July 1. References. 386-9775 or 598-2353.

WANTED — SUITE IN OLDER home. Responsible working man. Will share bath. Prefer under $150. 385-1178 or 382-7622.

2 MATURE, RESPONSIBLE adults need a reasonable 1 or 2 bedroom suite in older house or a small cottage. 384-6191.

FOR AFTER JULY 16 FURnished bachelor in James Bay. 479-7221.

SINGLE GIRL WISHES TO share with single girl, 30-35. 383-7004, days.

RELIABLE WORKING GIRL REquires upstairs suite, for August 1. 386-0392, after 5 p.m.

204 SHARE ACCOMMODATION

QUIET SINCERE GUY WILL share one bedroom furnished apt. and meals with women in exchange for light apartment duties. No other obligations. 598-3267.

SINGLE GIRL WISHES TO share with same, 30-35. 383-7004 mornings.

4TH PERSON NEEDED TO share fine house in Lake Hill area. Prefer male, $120. Phone 598-2148.

204 SHARE ACCOMMODATION

SHARED ACCOMMODATION — available in large luxury waterfront home located on a quiet street. Occupants are professional people seeking a responsible lady aged 19-35. 384-9463.

MIDDLE-AGED BACHELOR HAS 3-bedroom house in Colwood district. Like to share with someone willing to do some housekeeping work for free living quarters. 478-1206 after 6 p.m.

WANTED: 2 WORKING GIRLS to share large sunny house with 3rd. July 1st. Child welcome. Electric heat, fireplace. Gorge area. 382-3825, after 5 p.m.

AVAILABLE IMMEDIATELY, male mid 20's wishes same to share 2 bedroom house. $80 plus utilities. 658-1032 after 5.

RESPONSIBLE WORKING MAN requires a large room in co-op house. Fernwood preferred. Call John after 5:30. 384-5330.

FEMALE TO SHARE FURnished 2-bedroom cosy duplex with fireplace in the Fairfield area. Please phone 382-0942.

206 DUPLEXES TO RENT

SINCE 1887
Pemberton, Holmes Ltd.
1000 Government St.

$359.45 3 Br. duplex — Tillicum. 2 children welcome. Now.
$375.00 3 Br. Duplex in Metchosin. 2 acres, children and pet welcome, available now.
$293.09 3 Br. Old Esq. Rd., 2 children welcome, available July.
$227.00 2 Br. lower, on John St. 1 child welcome. Avail. July.

1 BEDROOM SIDE IN NEW Side-by-Side Duplex. Very large living room. Stove, Fridge, Carport, large storage basement. One child acceptable, $250. Across from public beach in the Shawnigan Lake Village. Country location. Superb lake view. Immediate occupancy. Shawnigan Realty. 743-5311 or 743-2607 (collect).

3066 TILLICUM ROAD
2-bedroom side in side-by-side duplex. Stove and fridge. All utilities paid by tenant. $325.00 per month. Can be viewed any afternoon after 3:30. Available July 1, 1976. Please call: Gardner Realty Ltd., 385-7721.

GLEN LAKE ROAD
SxS, 3 bedrooms, 1½ bathrooms, no steps. Delightful area, convenient shops, school, etc. Easy to clean. Fridge and range. $350 per month. REG BAXTER of D. F. HANLEY AGENCIES at 385-7761 anytime.

FAMILY WELCOME
3-bedroom duplex, Colwood, on quiet street of new homes, close to schools and new shopping centre. Includes deluxe appliances, wall-to-wall carpets and delightful patio. $350. 384-0912 or 592-6625.

ESQUIMALT, CLOSE TO SHOPping centre, modern side by side duplex, 2 bedrooms up, 1 down, large family room, sundeck, garage, suitable for married couple with 2 children. No pets. $375. 385-4209.

$450.00
5557 Old West Saanich Road, 3 bedrooms, basement, w-w carpets. Avail. Immed. Lease Avail. References required.
BROWN BROS. on BLANSHARD 385-8711 (anytime)

ATTRACTIVE 2-BEDROOM, side-by-side, split-level, fridge, stove, wall-to-wall throughout, fenced garden area. Responsible married couple only. No pets. $250. 478-5418 after 5 p.m.

SAXE POINT ESQUIMALT
2-bedroom, fridge, stove, carpets, drapes, washer and dryer. Available July 1st. Prefer mature couple. $225. a month. 382-0766 after 6 p.m.

COLWOOD NEW SXS DUPLEX
3 bedrooms, 1½ baths, ww throughout, treed setting. Near shops, schools. July 1. No pets. $385. Including water. 478-2459 or 477-5306, after 5.

LARGE NEW SIDE BY SIDE DUplex, available immediately. 2 bedrooms, master ensuite, wall to wall carpet, carport, $350 per month. 382-7668.

LARGE LOWER SUITE, 2 BEDroom, fridge, stove, available July 1st. Children welcome, ideal for nurses, near Jubilee Hospital, $325. 598-6956, 479-4642.

LARGE LOWER SUITE, 2 BEDroom, fridge, stove, available July 1st. Children welcome, ideal for nurses, near Jubilee hospital. $325. 598-6956. 479-4642.

LARGE SIDE BY SIDE 3 BEDroom duplex, newly renovated, near Esquimalt Rd. Available now, children okay, $300 per month. 598-1536 after 6.

LARGE NEW DUPLEX IN COLwood, lots of space in this 2 bedroom unit, new fridge and stove, $275 per month. Available now. 386-2431.

UNFURNISHED, 2 BEDROOM, side-by-side duplex, on Lovett Avenue, available July 15, $275 per month. No pets, please. Phone after 6 p.m., 385-8304.

COZY, ATTRACTIVE, 1-BEDroom upper duplex, heat and water included, $250. Sorry, no pets or children. Available July 1st. 384-4452.

NEW 2 BEDROOM DUPLEX, with fireplace, wall to wall, electric heat, full basement, rent $350. Phone 477-5138.

3-BEDROOM BRAND NEW BACK to back duplex, Langford area. Children welcome. No pets. $350. 478-3428 or 477-0045.

3 BEDROOM, SIDE BY SIDE DUplex, near new, fridge, stove, wall to wall, Glen Lake area. $340. 479-3854.

JULY 1ST UPPER 2 BEDROOM duplex with basement, carport, Fairfield area no pets or children. $280, phone after 4 p.m. 384-3460.

BETTER THAN DUPLEX A 3 bedroom main floor suite, kitchen, dining room, living room with fireplace, $340. 479-8921.

ESQUIMALT, SIDE BY SIDE, 3 bedrooms, wall to wall, draperies, appliances, 1½ baths. No pets. References. $360. 598-8257, 384-3144.

MODERN SXS, 3 BEDROOM, rumpus, two fireplaces, 1½ baths, carport. No pets. References. July 1. 658-5870.

MODERN SXS, CEDAR HILL area. Appliances, w-w partial developed bsmt. Children considered, $395. Avail. Immed. 478-1950.

TWO-BEDROOM, FULL BASEment, fireplace, appliances. Fairfield. No children, pets. $300. 478-1950.

2 BEDROOM DUPLEX, LOWER part, stove, fridge, 673 Craigflower or phone 385-9629.

2 BEDROOM IN WALL TO WALL duplex, all utilities included. Close to Mayfair. $310. 385-7861 after 4.

GROUND FLOOR, LARGE 2 rooms, child welcome. References, $195. 382-1597.

SIDE-BY-SIDE, 3-BEDROOM, full basement, $375 a month. Available July 1st. 479-8454.

4-BEDROOM DELUXE DUPLEX, S-S, wall-to-wall carpeting, fireplace. 592-4023.

SIDE-BY-SIDE, 3 BEDROOMS, 2 baths, Colwood. Brand new. Phone 478-7668.

SPACIOUS 2-BEDROOM SUITE, choice location, Hillside-Quadra, $260 per month. Phone 652-2757.

3-BEDROOM DUPLEX, 2 BATHS, Esquimalt. Panoramic view, $400. 384-6276.

SALT SPRING, NEAR FERRY, 2 bedrooms, beside lake, $200. 656-3035.

SIDE BY SIDE, OAK BAY, 2 bedrooms, July 1st. $325. 595-3293.

3-BEDROOM DUPLEX, AVAILable now. 385-4908.

210 HOUSES TO RENT UNFURNISHED

IMMACULATE, SPACIOUS, 3-bedroom, full basement character home, fridge, stove, wall-to-wall, drapes, on large lot. Beautiful parkland. Esquimalt. Executive couple with 1 or 2 teenagers. References required. $450, yearly lease. Reply to A. G. Grant, 51 Royal Salinger, Winnipeg Manitoba.

AVAILABLE NOW—REDUCED rent $395 per month, 4 bedrooms, fireplace in living room, dining room, full basement, garage, sundeck. 478-3319.

210 HOUSES TO RENT UNFURNISHED

SINCE 1887
Pemberton, Holmes Ltd.
1000 Government St.

$440 3 br. home in Cadboro Bay 2 older children welcome. Available now.
$350 3 br. Colville Rd., Gorge area, children welcome available July.
$351 2 br. Elk Lake, all appls. 1 child welcome, avail July
$425 3 Br. New home in McKenzie area. 2 fp's, children welcome, avail July.
$450 4 Br. Glen Lake, close to schools, children welcome, available July.
$475 3 Br. Home in Mt. Douglas, all appliances, older children welcome, available July.
$395 2 Br. Townhouse in Oak Bay. 1 older child welcome, available Now.

SOUTH OAK BAY. NEWLY DEcorated 2 bedroom, living room with fireplace, dining room, full basement with drive in garage, Large fenced yard. Suit responsible couple or small family who will care for house and garden, references, rent $415, to view call 592-4015 after 4:30 p.m., or weekends.

IDEAL FOR RETIRED COUPLE, unfurnished 2-bedroom mobile with stove, fridge, washer, dryer and fully carpeted on private property. $265 per month, or reduced rent for caretaking main house when owners away. Sooke, 28 miles from Victoria. Available July 1. Victoria Press, Box 562.

TENANTS REQUIRED
For an older character home in Esquimalt. This home had oodles of room on the main floor. 3 bedrooms up, basement and large lot. Rent will be negotiated from $490.00 per month. References required. Call 386-2911.

JUBILEE HOSPITAL AREA
Perfect house for 3 nurses to share, one block from hospital, quiet, very clean, large private yard. 3 bedrooms, 1½ baths, 2 fireplaces, full basement, wall to wall carpeting throughout. Call 388-6454.

CORDOVA BAY 3 BEDROOM family home, large sundeck, 1½ bathrooms, 2 fireplaces, wall to wall carpets, drapes, stove, fridge, washer and dryer, double carport. Available July 1 or August 1. 1 or 2 year lease. $525 per month. 652-2444.

OPTION TO PURCHASE, 2 OR 3 bedroom with or without basement. New development. Terms easy to live with. Visit Shauna Village Park, proposed site on Millstream Road, just north of T.C. Highway. 10 to 7 daily.

OAK BAY NEAR MARINA
Charming, shake roofed bungalow, 2 bedrooms, living and dining room. Most tastefully decorated and carpeted in clear sun colors, $425 monthly to very responsible tenants. 592-2714.

GORDON HEAD — ONE YEAR old 3-bedroom, immaculate home. Close to community centre, Lambrick Park, shops, transportation. $425.00 p.m. BILL McCARTER — 592-3970 or 385-9741.

TOWN AND COUNTRY. 2 BEDroom, no basement home. Newly renovated. Separate garage. References and damage deposit required. $300. Available July 1. 478-6458.

GORGE AND TILLICUM, 3 BEDroom bungalow, finished rec room, double carport, large sundeck. Damage deposit required. Available August 1st. $475 per month. 385-0928.

5-YR.-OLD HOME, 3 BEDROOMS up, 1 down, recreation room, available August 1st, children welcome. Located between Woodwards and Sears. $425 monthly. 382-3916.

TWO-STOREY, 5 BEDROOMS, 2 bathrooms, living room, dining, den, family room, kitchen and piano room. Available July 1st. 993 Admirals Rd. $500 per month. 383-5392.

LOVELY 3 BEDROOM, 2 bathroom, Fairfield, $525. No pets. Esquimalt 3 bedroom older. No pets. $276. Phone evenings, weekends. Immediately, 658-5978.

ROCKLAND
Brand new, 3-bedroom, 2-bathroom, full dining room, built-in kitchen, fully carpeted, and decorated. $650. 598-7262.

ARTIST-BACHELOR APARTments in historic house in James Bay. 146 Clarence Street. Newly renovated. $225 per month. Call 382-5125 days.

HORSES, COUNTRY, 4 ACRES, small barn, riding paddock, washer, dryer, 3 bedrooms side $295, 1 bedroom side $175. Mill Bay, 383-4568.

RENT TO OWN
Large 2 bedroom townhouse, half block from ocean in James Bay. Near new. 1½ baths. Heller fireplace. $400 per month. Call 598-1536.

AVAILABLE JULY IN GORDON Head. 3-bedroom family home. Rent $375. References and security deposit required. No pets. Phone 477-3149.

NEW COUNTRY HOME, 2 BEDrooms, large living room, wall-to-wall carpets, large 2-car garage and workshop area, $295 per month. 479-6221.

MODERN, 3-BEDROOM HOUSE. July 5, carport, patio, utilities included. Responsible adult family. No pets. References needed, $350. On Richmond. 592-6811.

IN NANAIMO
3-bedroom home, full basement, central location. References required. $275. 388-4958.

JAMES BAY, CLEAN TWObedroom home, newly renovated, $350 monthly, children welcome. 652-1445.

ESQUIMALT JULY 1ST, 3-BEDroom family home, basement, no small children, or pets, reference please, $350. 386-0394.

3-BEDROOM, FULL BASEMENT home Mayfair area, $380. Children welcome. Available July 1. 383-4524.

MANSION
Stately Rockland home, huge rooms, 5 bedrooms, 4 fireplaces, etc. $950. 598-7262.

JUBILEE AREA 2 BEDROOM full basement, wall to wall, fridge and stove, children welcome, $375. 595-7628.

NICE 3-BEDROOM HOUSE IN Oak Bay, available July 1st. $375. 388-5613 and leave message for Monday morning.

ROCKHEIGHTS — ESQUIMALT, 3-4 bedrooms, finished basement. $425 per month. Available August 1st. References required. 385-0281.

R3L ZONED
Attractive 2-bedroom home with fireplace in James Bay. 60x120' lot. $54,900. 382-4321.

3 BEDROOMS, FAIRFIELD, children welcome. No pets. Clean looking. $350 month. Available July 1st. 382-0561, after 6 p.m.

3-BEDROOM HOUSE IN FAIRfield, close to schools, shopping, bus stop, available Aug. 1st. $330 per month. 383-2267.

JULY 1ST, 3 BEDROOM, SPLITlevel, finished rec. room. Colwood Lake area. $475. 478-5329.

3-BEDROOM HOUSE NEAR Gorge, lots of area for garden, $425 after 4:30 p.m. 386-3008.

2-BEDROOM OLDER HOUSE for lease in James Bay. $300 per month. 382-4321.

3 BEDROOM UPPER SUITE IN Langford. $300 monthly. No pets. 478-3322.

3-BEDROOM, FULL BASEMENT, ideal for 3 working girls, sharing. No pets. $385. 598-5537.

MAYFAIR-QUADRA AREA, JULY 1st. 4 bedroom home, 2 baths, drive-in garage. $400. 385-2142.

-BEDROOM HOME IN MARIgold area, carpets, appliances, $390. 382-3420.

SALTSPRING SECLUDED MODern 1-bedroom cottage in wooded glen. $175. 112-653-4237.

ROOMY 3-BEDROOM TOWNhouse, close to all amenities. July 1st. $375. 595-8863.

LANGFORD, 3 BEDROOMS WITH washer, dryer, fridge and stove. $350. Phone 478-5531.

ONE ACRE PLUS 3-BEDROOM home. $375 per month. 656-1434.

SMALL 1 BEDROOM HOUSE James Bay, $260 a month. 382-4321.

210 HOUSES TO RENT UNFURNISHED

MILL BAY ON ½ ACRE, NEW 2-bedroom split level with one bedroom in-law suite. Rent as one unit, tenant may sublet, $425 or will rent as separate units. Some furniture, curtains, appliances, carpets, heatilator fireplace included. Children welcome. References. 743-2865.

4-BEDROOM HOUSE, 2 UP AND 2 down, full 2 bathrooms, laundry room, fireplace, big front yard, sundecks, stove and fridge, all drapes, reasonable rent, available July 1. 385-6838.

LARGE LOWER SUITE, 2 BEDroom, fridge, stove, available July 1st. Children welcome, ideal for nurses, near Jubilee Hospital, $325. 598-6956, 479-4642.

3 BEDROOM, WALL-TO-WALL carpet, no pets. No basement. Washer. 382-3433.

1026 OLIPHANT STREET, NO pets, 3 bedrooms, elderly or married couple with 2 children.

211 HOUSES TO RENT FURNISHED

FAIRFIELD—CLOSE-IN
Fairfield and Vancouver—Townhouse—Modern 5½ rms. (2 bdrms. plus) 4-pce. bath, plus 2-pce. (plus laundry with plumbing)—U-shaped cabinet kitchen with fan and garburator, fridge and new elect. range—high basement (Laundry room wired for 220 V includes washing mach) also rumpus room, rent of $365 (June 28) includes heat and water, some furniture. No pets, small child okay with couple willing to decorate. Dickie Agencies Ltd., 910 Fort St., 382-4312 eves. 477-4662.

WATERFRONT, SHAWNIGAN Lake, 3-bedroom A-frame, washer, dryer, fireplace, phone. Available July to early August. $150 per week. Quiet responsible tenants only. References. 112-743-5131.

IN SEATTLE, 3 BEDROOM home, large treed lot, partly furnished including piano, for July and August. $300 month, including utilities. 206-542-4253.

AVAILABLE JULY 1ST, FURnished 12x56 2-bedroom trailer in Sooke, small children welcome but no pets, $240 plus deposit. 478-8989.

THREE BEDROOM CHARMER. Golf course and marina nearby, July-August. 593-6286.

OAK BAY, 3 BEDROOMS, ARtist's home, July 1st to Aug. 15th. $500. 592-3605.

CHARMING 3-BEDROOM HOME in Oak Bay. Available July and August. $400 monthly. 598-6286.

BEAUTIFUL HOUSE FOR RENT, $100 per month, plus care for yard, Victoria Press, Box 546.

3-BEDROOM TOWNHOUSE, available July 1 to August 31. University area. 477-0443.

212 HOUSES WANTED TO RENT

CALGARY BUSINESSMAN wishes to rent 3-bedroom home in Victoria or vicinity, close to elementary school, 2 children 8 and 10. Possession for August 1st. Preferably a home where there have been no pets, contact J. Harding, 46 Marbrooke Circle, North East Calgary, T2A 2W4. 112-272-3106.

RELIABLE RETIRED COUPLE in their 50s, no pets, non-smokers would like to rent a furnished house or apt. downtown Beacon Hill area for Jan., Feb. and March. $300 to $350. Victoria Press, Box 558.

WANTED FOR AUG. 1ST. QUIET responsible couple with 5-yr.-old daughter would like to rent under reasonable priced 2-3 bedroom house or suite. References available. 385-6843.

BUSINESS EXECUTIVE AND family require 3-bedroom home for July or August occupancy, minimum 2-year lease, rent to $425. Will consider option to purchase. Phone 477-0376.

2-BEDROOM HOUSE OR LARGE duplex, good condition, around $250. Phone 387-5975 9:00 to 5:00 p.m., after 5:00, 386-1603, ask for C. Bannerman.

2-3 BEDROOMS NEEDED BY couple with older child, south of Duncan to Colwood area. References available. Will consider fixing older home. Phone 748-3625.

RESPONSIBLE COUPLE REquires small unfurnished house or cottage, outside Victoria, for August 1. 592-0094.

2 QUIET WORKING GIRLS REquire 2-bedroom house-duplex, Esquimalt, Gorge area. After 5 weekdays, 385-1117.

215 HALLS, WAREHOUSES, STORES and OFFICES TO RENT

WHITTOME'S
1111 BLANSHARD 388-4271

OFFICE SPACE
WHITTOME BUILDING
CORNER FORT AND BLANSHARD
—NEW
—ELEVATOR
—AIR CONDITIONED
—INDIVIDUAL HEAT CONTROLS
You are urged to inspect this prime office space, located 2 blocks from the Law Courts, on two of Victoria's main arteries. One block from parkade. Available now.
WES HOBSON 388-4271

STRATA TITLE OFFICES
2727 QUADRA
Ideal for business and office air-conditioning for year-round comfort, $66,000 for 969 to 1296 sq. ft., air conditioning for yea-round comfort, double tinted glass windows, off-street parking. Low down payment (WHY PAY RENT??)
388-4271 JOE MANTON 382-5211
J. H. WHITTOME and CO. LTD.

WAREHOUSE FOR LEASE
MAYFAIR—6600 SQ. FT.
Finished to include 600 sq. ft. of office, ideal retail and distribution outlet.
WILLIAM ST.—Great for the independant businessman—from 1900 sq. ft.
BAY ST. BRIDGE AREA—2000 sq. ft. with finished office. Two loading doors—dock loading.
FAIRVIEW—3000 sq. ft. Loading, terrific utility location.
All the above properties are conveniently located, have ample on-site parking and loading facilities.

OFFICE SPACE FOR LEASE
DOWNTOWN—1 only, 1200 sq. ft. Carpeted. $5.00 sq. ft.
ESQUIMALT—2 only. Stonefront. 750 and 1200 sq. ft. $6.00 sq. ft.
HILLSIDE —Corner location. 2300 sq. ft. Available immediately.
PANDORA AND COOK—2200 sq. ft. Loads of parking.
For further information contact:
384-8124 J. S. COLWELL 479-4670
384-8124 R. D. LAW 478-9474
Pemberton, Holmes Ltd., 384-8124
1000 Government Street.

CHAMBERLAIN WALK
1841 Oak Bay Ave.
Limited Vacancies for
2-bedroom suite $300
1-bedroom suite $230
Batchelor suite $195
Phone manageress 598-1120
Roberts Investments Ltd.

OPENING A BOUTIQUE OR SPECIALTY SHOP???
Act today to get in on our prime Esquimalt ground floor, Store-front space, in fashionable courtyard complex complete with carpet and air conditioning. Ample exposure and customer parking. Call 388-5471 or 385-5896.

2 OFFICES ON DOUGLAS, 5 minuts walk from town, heat and janitor, onsight parking available, $90, $150. 652-1738 or call collect, 743-2214.

SHOPPING CENTRE NOW LEASing, retail space available. Contact Hatley Park Shopping Centre Ltd. 388-5812.

COMMERCIAL OR WAREHOUSE space available. 595-6839.

215 HALLS, WAREHOUSES, STORES and OFFICES TO RENT

REALSPAN PROPERTIES LTD.
1031 VANCOUVER ST. 388-5454

WE SPECIALIZE IN LEASING
RETAIL.
Government St. area, Quadra St., North Douglas, Hillside Ave.
OFFICE
City Core, City Fringe, Oak Bay, North Douglas, Hillside Ave., Quadra St., Burnside Ave.
WAREHOUSE
Esquimalt, North Douglas
Areas from 200 sq. ft. to 20,000 sq. ft. Call in confidence, for details.
R. I. MURPHY
B. H. DOVEY

BRAND NEW OFFICE SPACE
CONVENIENT LOCATION
One complete floor of 3600 sq. ft. of office space on the second floor for lease. Pick the size to suit you and we will put in all partitions necessary. Included in the negotiable rents are air conditioning, electricity, janitorial services, elevator and parking. For any further information and viewing call:
WILF GEE
386-6796
Westmont Realty Ltd.
920 Hillside
386-6796

Park Pacific
PROFESSIONAL OFFICE SPACE available in new five-storey concrete, fully air-conditioned and carpeted building on Quadra Street near McKenzie Avenue with abundant on-site parking. Architect-designed interior layout and decor.
Park Pacific Apartments Ltd.
388-5491

NEW WAREHOUSE AND DISTRIBUTION CENTRE
Located in the Mayfair area, with access from both Douglas and Burnside, this premium warehouse comes complete with automatic dock levellers and sprinklers. Immediate occupany, office sapce designed to suit, areas from 2600 to 4400 square feet. For further information:
J. MEARS L. JACKSON
598-3321
JACK MEARS OAK BAY REALTY LTD.

PROFESSIONAL OR COMMERCIAL OFFICE SPACE TO RENT
830 PEMBROKE
—2 areas 1200 sq. ft., partitioned for doctors' offices.
—1 area 2700 sq. ft., open.
829 ADMIRALS
—1 area 1375 sq. ft.
Rates from $4.00 sq. ft.
KILMARNOCK HOLDINGS LTD.
592-2434

FOR LEASE
OFFICE SPACE
1000 square feet, street level, on Hillside near Quadra, in attractive, nearly new building. New paint and carpeting, may be partitioned to suit tenant, $450 per month, heat included. For information and appointments call.
JOHN MEARS at 598-3321
JACK MEARS
OAK BAY REALTY LTD.

STORAGE AND DISTRIBUTION
Areas from 500 square feet available, secured and sprinkled, complete with dock-level loading, ample apron area, excellent access. Office space could also be designed to suit. For further information, please call:
J. MEARS L. JACKSON
598-3321
JACK MEARS OAK BAY REALTY LTD

649 JOHNSON ST.
IN THE HEART OF DOWNTOWN
Large heated store area, 3,650 square feet plus mezzanine, full toilets — hot water heat.
Apply the Royal Trust Co.
1205 Government St.
388-4311

OPEN FOR BUSINESS
now is the new Hatley Park Shopping Centre in Colwood. Lease your space in time for the Grand Opening June 26th. Two

244 REVENUE PROPERTY

OPEN HOUSE SIDE BY SIDE DUPLEX 216-218 VANCOUVER ST. SAT. 1:30-4:30

Situated close to Beacon Hill Park and the Fairfield Village shops. Two exceptionally smart side by side suites. Main suite consists of beamed living room, fireplace, delightfull kitchen and eating area, pretty bathroom, main bedroom and private stairway to two extra bedrooms. 218 consists of a beamed living room, fireplace, spacious kitchen and eating area, deluxe bathroom and one bedroom with attached open sun porch. Be first there. Asking $75,900. MLS 17777.
595-5171 SIMON FLETT 592-7451
CANADA TRUST

8 SUITES PLUS 3 BR. OWNER'S STE.

Langford area, character building in A-1 condition. Low maintenance excellent income. Owners suite features a spacious LR with FP. Large modern kitchen, bath 3 bedrooms and full high basement with rec. room and lots of storage area. Better than ½ acre lot, room for expansion.
Asking: $157,000

NEW 10-SUITER

Nearing completion in the Sooke area. All suites have outside entrances. Easy to manage, low maintenance, good income and an excellent TAX SHELTER.
Asking $200,000

For details call H. HEGEN
Office 388-4014 Res. 477-3227
204-493 Burnside Rd.

3 GREAT DEALS

Duplex Investments are "IN" now and you should look at these "3 GREAT DEALS!"
1—1143-45 BURDETT — Asking $69,500. Existing 1st $58,500 at 12%. Bottom suite rents for $370. Top could rent for $390 (unoccupied presently). Must see interior to appreciate!
2—801-95 FRONT — Asking $76,500. Existing 1st $36,000 at 10½%. Large unit rents for $375, small unit for $275. Open to offers and-or trades.
3—1287-89 CENTRE — Asking $69,500. Existing mortgage of $35,800 at 12%. Vendor will hold A-S with low down payment. One unit rents for $350. Owner's suite could rent for $395. Make an offer.
For more information on these great deals call:
595-5171 JIM MURPHY 478-7523
CANADA TRUST

JAMES BAY DUPLEX

Earning $6,900 per year with asking price of $67,900. Owner pays water and taxes. Tenants pay other utilities. This property is in excellent condition as wiring and plumbing are recent; and has just had a new paint job. Two fireplaces. Good area. Good value. Call NOW.

DAVE HARDING

385-7761 (24 Hrs.) 477-0939 (Res.)
D. F. HANLEY AGENCIES LTD.

"Duplex"

Immaculate 2-bedroom up and 2-bedroom down duplex. Backs onto Kinsman Park. Pool and tennis court within a few feet. Must be seen to be appreciated. Phone me for an appointment to view. J. G. BAILLIE 382-9191 or 479-4594.

Canada Permanent Trust Company

OPEN HOUSE 120 - 122 Cambridge

SATURDAY 1:30-4:30
Excellent opportunity for investment or owner occupancy. $61,900. MLS 17259. For prior viewing please call:
HAZEL CLARKE — 385-6635
NORMA HILL — 383-7796
OFFICE — 386-2911
Homefinders, Wall and Redekop

ESQUIMALT AREA

$129,500
Convenient duplex in high location overlooking the entire city. Ground floor entrance. Large living room, big dining room with sliding doors to sundeck, dream kitchen, 4-pce. bath on each floor. 3 bedrooms each side. Could possibly be a 4-plex. Call PETER TER VEER 384-8001 or Res. 479-1588. The Royal Trust Co.

INVESTORS

I have 2 side by side lots in Sidney, one block off Beacon Hill. One older building at $85,900 grossing approximately $1,000.00 monthly. Two at $106,000. A 2 year old building presently operating as a day care centre.
595-5171 DOUG POSKITT 477-0645
CANADA TRUST

R3L ZONED JAMES BAY—$60,000

Corner property—100 ft. frontage. Sound building, presently rented as a rooming house. Please phone to view this exclusive listing with:
SHIRLEY MOLLBERG
386-2911 anytime 478-5327
Homefinders, Wall and Redekop

4 SUITES

Fernwood-Grant area. Older converted house. Lot size 10,455 sq. ft. Gross annual income $8,760. Price $84,900. Call LARRY LINEHAM, 386-2953 or 598-0134. Century 21 Mayfair Realty.

SATISFIED TENANTS GROSSING approx. $19,000 on 12,321 sq. ft. of landscaped grounds. $155,000, close to town.
JOHN NORTON
386-2911 388-6162
Homefinders Wall and Redekop

ROCKLAND CLASSIC

Rare opportunity, glorious view, facing Government House, ideal owner occupancy, 3 excellent suites, 1, 2, and 3 bedrooms, $160,000. Principle only, 598-7992.

IN VILLAGE. WALK TO ALL services. New 3-bedroom, 2 bath up. 2 bedroom and bath down. Extra off-street parking. Many features. $85,900, 11½% mortgage. 652-3753.

245 REVENUE PROPERTIES WANTED

Required Immediately

Apartment building in good area and in above average condition. Completed sale before July 31 essential. Will look at buildings up to 40 suites. Purchaser looking for good financing to $250,000 down payment. All replies kept confidential.

BARRY BOWES

388-6424 383-1540
BAYSHORE REALTY LTD.
1006 FORT STREET

DUPLEXPERT

I have sold a very considerable number of duplexes and revenue properties, priced from $25,000 to $170,000. Consequently I know the market and have a long list of buyers. If you are thinking of selling, call me for an experienced market evaluation.

GLENN NICHOLLS

598-7689 or 592-5431
Lansdowne Properties Ltd.

DEVELOPERS

31,000 sq. ft. 3R1 zoned. Prime area, Fort above Cook. Revenue possibilities. Asking $12 sq. ft. Victoria Press, Box 535.

TRIPLEX R3 ZONED, NEAR Beacon Hill, recently renovated. Income approx. $600. $67,500. 382-4321.

247 COMMERCIAL OR INDUSTRIAL PROPERTIES

FOR RENT

Enclosed parking areas. Ideal industrial location, 2720 Turner at David St. Contact Garry Rai, O.K. Trucking Co. Ltd., 386-3414.

COMMERCIAL PROPERTY — 2640 Quadra St., 6,729 sq. ft. with 50.5' frontage. Building approx. 1,500 sq. ft. Suitable for office, etc. or will sell as vacant land. Call 478-9561 — 9 to 5 weekdays.

INDUSTRIAL LAND IN SIDNEY. $3.50 per square foot, 7,200 square feet and up. Financing available. 652-3229 or 386-9270.

247 COMMERCIAL OR INDUSTRIAL PROPERTIES

INDUSTRIAL COMMERCIAL PROPERTIES

Zoned light industrial, located in Victoria city.
—9900 sq. ft. — $130,000
—5400 sq. ft. — $71,000
—5400 sq. ft. — $60,000
—15300 sq. ft. — $200,000
—20700 sq. ft. — $260,000
Frontages from 45 ft. to 180 ft. Existing houses in good condition on all properties. Reasonable offers considered. High traffic location, good access.

KEN MANN

ESQUIMALT INDUSTRIAL PARK

Looking for property where you can operate your business and live in a good home with 4 bedrooms, or build your own shop on low-cost land? This new listing may be just what you need. 10,300 sq. ft. Priced at just $69,500. MLS.

KEN MANN

Bus. 598-5144 Res. 477-6773
T. L. Mann and Associates Ltd.

FOR SALE INVESTMENTS

PROPERTIES
Apts—30-Suites
New— 18-Suites
1976—14-Suites
23—Suites
All are located in Victoria Proper.

WAREHOUSES

2000 sq. ft. Hillside
3000 sq. ft. Hillside and Gov't
6600 Sq. ft. Mayfair

New building in excellent locations. For further information contact
384-8124 J. S. COLWELL 479-4670
384-8124 R. D. LAW 478-9474
Pemberton, Holmes Ltd. 384-8124
1000 Government Street

LIMITED LIGHT INDUSTRIAL

7,200 sq. ft. just over 100 ft. off Douglas in the downtown area. Presently has 2 houses on lot. 1-5 bedroom and 1-3 bedroom. Both rented. Hurry on this new MLS.

$80,000

W. BUTTERFIELD 385-6858
GRAHAM IRELAND 595-8845
RITHET AGENCIES LTD.
714 Fort St.

100,000 Sq. Ft. App. Proposed R.M.1.

We are looking for a DEVELOPER, seriously interested in developing this property to a 22 unit townhouse complex. Choice location, Brentwood Bay.
$450,000
Exclusive to:
388-4271 Jack Swanston 592-6338
388-4271 Roselle Jackson 598-1093
J. H. WHITTOME and CO., LTD.

WHOLESALE WAREHOUSE ZONED

15,000 sq. ft. of C5-6 zoned property. Ideal for warehouse, office accommodation. Three houses on property. Rental revenue $12,720 per annum. Property adjoins proposed Blanshard Street extension. Priced at $154,900.00.
385-7721 Kent Macleod 595-4273
GARDNER REALTY LTD.

1.4 ACRES LIGHT INDUSTRIAL property with 1,850 sq. ft. repair shop. Good highway exposure and access. Trackage available. Located North of Nanaimo on Island Highway at Lantzville. $150,000. Reply Box 69 Lantzville or 758-7788 evenings.

COURTENAY

.64 acre presently with rented house value in land. Priced at $45,000.
386-2111 W. A. HOOKER 652-3634
MONTREAL TRUST CO.

A TOUCH OF CLASS
Heritage combined with space, approx. 6,200 sq. ft. finished. Partially leased. Good location. $225,000. 382-4321.

ZONED INDUSTRIAL, 48,400 SQ. ft., $3 per foot. 384-0222.

250 HOUSES FOR SALE

david burr LTD.

655 FORT ST. 384-9335

OPEN HOUSE
Fri., and Sat.
2-4:30 p.m.
1900 Forrester St.

Lansdowne slope. An extra building lot with this lovely older 3 bedroom character home. Entrance hall, living room with fireplace, dining room and kitchen on main floor. 3 bedrooms and bathroom up. Part bsmnt. Needs some updating. Plus the extra 50x120' nicely treed lot, plus a 200 sq. ft. separate cottage. Reduced to

$84,950
John Todd
384-9335 or 598-7849

FAMILY HOME NORTH OAK BAY

On a quiet street, this very well maintained home has everything the growing family needs. Large living room with fireplace. Dining room. Eating area in the bright large modern kitchen. 1½ bathrooms. Cosy den with sliding glass doors to sundeck. Three extra large bedrooms. Fully developed basement, with Rumpus Room and lots of cupboard storage. The private back garden is in lovely condition. The whole home is a pleasure to show.

$74,500
Ron McConan
384-9335 or 598-7625

GORDON HEAD

First time on market! Don't miss seeing this modern family bungalow located in prime area of sunny Gordon Head, handy to schools and transportation. Features:
—Three bedrooms. All carpeted.
—Large living room with attractive corner fireplace and wall-to-wall.
—Guest-size dining room with glimpse of ocean. Wall-to-wall.
—Modern kitchen with spacious eating area.
—Large sundeck. Sunroom.
—Rec. room with fireplace.

All of this, plus easy-care lot with attractive shrubs. Lower level lends itself to additional development. This home has been meticulously cared for both inside and out. Move in without any additional expense. (MLS 17643).

$18,900
W. E. (WIL) WILSON
384-9335 or 477-4328

MOUNT TOLMIE PRICE REDUCTION

Owner transferred so must sell this delightful family home located in a good residential area. Handy to schools and UVic. Features 4 bedrooms (2 down), cosy living room, modern kitchen with access to sundeck. Large rec. room. Fenced lot with loads of parking for rec. vehicles. An excellent home at a realistic price (MLS 17111).

$59,500
W. E. (WIL) WILSON
384-9335 or 477-4328

B OWNER, CENTRAL SAANICH custom built, spacious, two-storey home on large fenced and landscaped lot. Upstairs four large bedrooms, including huge master bedroom with en suite. Main floor features diningroom, large sunken livingroom, 12 ft. by 30 ft. Family room off spacious kitchen with separate sleeping area. Two piece double carport with storage. Many quality extras. $75,900. To view, call 652-3453.

NEW 3-BEDROOM IN BEAUTIful Brentwood. $54,900. 479-8462.

250 HOUSES FOR SALE

D F Hanley Agencies Ltd.

D. F. HANLEY AGENCIES LTD.
3293 DOUGLAS STREET
385-7761

OPEN HOUSE

SAT. 1:30-4:00
6390 CON CONI
Off Tanner Rd. 4 yrs. old. Lot 104x146 completely fenced. If you would like these things and more then you should view this home. This home offers a sea view from the living rm. with rock fireplace, separate dining rm. and kitchen of 16x10 for plenty of eating area. the master bedrm. has a 2 pce. en-suite then 2 more delightful bedrms. for your sleeping comfort. The basement contains a den, 3 pce. bathrm. a rec. rm. with fireplace for your pleasure! Price: $72,900. MLS.
LORNE BARR
385-7761 (24 Hrs.) 383-5484 (Res.)

OPEN HOUSE

950 MARKET
SAT. 1-4:30
This Immaculate 4-year-old townhouse offers 3 bedrms, 2 bathrms, large living rm with dining "L" and glass doors opening into ground level patio. There's a compact kitchen with utility rm off and loads of storage area. Up Quadra one-half block past Hillside and turn left onto Market St. You won't find a better townhouse for $47,500.
BILL CARNEGIE
385-7761 (24 Hrs.) 652-3627 (Res.)

OPEN HOUSE OPEN HOUSE

SAT. JUNE 19
1:30-4:30 P.M.
3254 Clement Rd.
METCHOSIN RD.
RIGHT ON LAREN
LEFT ON ALLENDALE,
RIGHT ON CLEMENT
Nestled on a 100x150 ft. lot this cedar-siding home is waiting for a family who appreciates living. Imagine a built for entertainment 2 bedrm. home (3rd in bsmt.) complete with 18'x36' swimming pool set in a lovely private patio with bar-b-que and change rooms. Galley kitchen with eating bar. Full high bsmt. with full development potential. This is your chance to get a great home. Asking $63,900. MLS. In attendance:
BEV HIGHTON
385-7761 Anytime

YOUNG FAMILY SPECIAL!

Newly listed, this one yr. old, 3 bedrm. home in the popular Northridge Area is just tailored for your young family. The large backyard is fully fenced with a patio, children's play area and vegetable garden. L-shaped LR and DR with sundeck off. Kitchen has eating area, dishwasher and fan. Cozy family rm. on the ground level, plus laundry area and roughed-in 3 pce. bathrm. and room for 4th bedrm. Situated on a quiet cul-de-sac and convenient to the fast bus to town, shopping and schools. MLS. $69,900
PAT VICKERY
385-7761 (24 Hrs.) 592-6192 (Res.)

ROOM TO ROAM

There's room to grow out here! A four bedrm. home of superior quality with separate dining rm. and built-in kitchen eating area. Library, den and living rm. with fireplace and built-in window seats. Hardwood floors and gorgeous one of a kind cabinets by a master craftsman. Separate workshop big enough for any hobby plus barn and storage sheds. All on 3 acres of seaview property, a year round creek and all fenced with fruit trees and garden already planted. Priced at $104,000. and the owner will carry some financing. MLS. To view this fine home and find out about terms, call:
JOHN WATERMAN
385-7761 (24 Hrs.) 478-2255 (Res.)

YOUR CHANCE TO SAVE $$$ 600 MOSS ST. Offers to $64,900

Beautifully clean big 3 bedrm. home. Gleaming hardwood floors, separate formal LR and DR, sparkling bright cabinet kitchen. Nice lot and full bsmt. MLS. See this now and save. Make your offer with: 385-7761 (24 Hrs.)
D. SOUTHALL
652-1201 (Res.)

CORDOVA BAY EXECUTIVE

Prime area of Cordova Bay with some seaviews. Lovely executive 4-bedrm. home on impeccable grounds. Two thousand square feet finished, all wall-to-wall, 2 fireplaces, one and a half bathrms. In-line living-dining rm. kitchen with built-in range and oven with breakfast bar. Four bedrms. (master 12x20). Fruit trees. Immaculate. New MLS at $87,500.
PHIL WARREN
385-7761 Anytime

CORDOVA BAY CHARACTER

Refreshingly different. Fantastic decor for moods and entertaining. Cottage style with taste and comfort. Panoramic seaviews from living room, dining room and master bedrm. Family room with fireplace. Landscaped rolling lawns. Must be sold. MLS 17475 at $87,500.
PHIL WARREN
385-7761 Anytime

GORDON HEAD EXECUTIVE

Spacious and gracious are the two keynotes for executive living in more mature area of Gordon Head. Spacious by way of over 3,000 sq. ft. of architect designed living area. Exciting foyer entrance leads up to large formal living and dining room with unique sundeck wrap-around. Cleverly designed kitchen with built-in dishwasher, telephone counter, ample cherry wood cabinets, eating area and enclosed laundry area. 4 generous size bedrms. 2 and a half bathrooms, near-complete sauna room, extra room for office or 5th bedrm., large rec. rm. Hot water heat, central vacuum system, easy-care lot with arbutus trees. Exciting listing at $122,000. (MLS 16223.)
PHIL WARREN
385-7761 Anytime

T/C TOWN AND COUNTRY REALTY

3579 DOUGLAS STREET
382-7276

120 FT. WATERFRONT
COWICHAN BAY — A THREE-YEAR old home GONDOLA STYLE — 1150 sq. ft. Full basement and upper sleeping deck. All this on beautifully treed property with spectacular ocean views and real privacy. $74,500 and easy terms available. A. Klenman, T and C Realty, 382-7276, 592-9771.

BY OWNER

$52,000. Completely renovated, 2-bedroom home, on quiet cul de sac in Esquimalt, with ocean view. Phone 388-5788.

2 ACRES

Spacious 2-year-old home, in North Saanich. Full basement. Double carport, 656-4818.

250 HOUSES FOR SALE

Realtor Canada Trust

No. 9-1537 Hillside Ave. 595-5171

USE OUR NEW BRIDGE FINANCING PLAN TO BUY THESE HOMES NOW
Finding the down payment for that new home before you sell your old one can be a headache. We have the cure. It's called Bridge Financing. If you buy your home through us, we'll grant you an interest-free loan up to $50,000 for 3 months depending on the equity in your present home. Ask for details.

OPEN HOUSE 10222 Almond Street SIDNEY SATURDAY 1:30-4:30 P.M.

Sidney special with swimming pool, lovely 2-year-old family home with 4 bedrooms, 3 bathrooms, custom-built rock fireplace, full basement plus in ground filtered swimming pool (37x13) surrounded with cedar fence and easy-care garden on quiet cul-de-sac. Flexible financing. $65,000.
Godfrey Walls
595-5171 656-4891

OPEN HOUSE

THURS., FRI., SAT.
2:00-5:00 P.M.
2267 Alicia Pl.
Make this fine custom home a must see this weekend. You'll love its Spanish flair. California white stucco, gated courtyard entrance, heavy cedar doors, and cedar shake roof. Tucked away in an exclusive wooded cul-de-sac, this property borders the third hole of the Royal Colwood golf course. Living room, dining room, kitchen, huge sundeck and lower level patio all face the rear offering complete privacy. 3 bedrooms and den, 1½ baths, 30'x13' R.I. rec room with 2nd fireplace and a very versatile floor plan are sure to please your family. The owners have been transferred and must sell. Surrounding homes are over $85,000. This one is priced to sell at $83,900.
595-5171 DENNIS DALE 384-1566

NOW THERE ARE 6 OPEN EVERY DAY, BUT SUNDAY 2:00-7:00 P.M.

TAMPICO and COLUMBIA DRIVE, (Off Kenmore.)
Quality brand new homes at reasonable prices. Flexible financing, interest free interim loans, shake roofs, built-in vacuum, landscaping dishwasher, and more. Before you buy a new Gordon Head home, phone about these. $71,900 to $72,500.
ROB DANIELSEN
595-5171 595-4482
595-5171 FRED LERCH 595-7988

OPEN HOUSE SAT. 1:00-4:00 P.M. 43 REGINA $49,900

Set in a secluded lot, this attractively priced two-bedroom home features a comfortable sitting room off the master bedroom, a high full basement and large bedrooms. Leaded windows, fireplace and mature fruit trees are thrown in at no extra cost. MLS.
595-5171 BRIAN SINCLAIR 479-8815

YOUR BEST BUY OPEN HOUSE SAT. 1:30-4:30 2700 DORSET

Only 18 years old.
Entertainment-size rooms.
4 plus bedrooms.
3 bathrooms.
Living room 15'x20'.
Dining room 12'x14'
Your Host:
THE ZIEGLERS
384-8075 (Pgr. 310) 592-1768
595-5171

OPEN HOUSE 1063 BANK STREET SAT. 1:30-4:30

Panelled walls, beautiful old world charm. High fireplace in the comfortable living room. Separate dining room with built-in buffet, 3 bedrooms and a very modern kitchen. Room for 2nd bathroom and full basement on easy-care lot. $63,000.
THE ZIEGLERS
384-8075 (Pgr. 310) 592-1768
595-5171

OPEN HOUSE SAT. 1:30-4:00 P.M. 2300 ALICIA PLACE

This well-priced 3-bedroom home located in Colwood Estates comes complete with finished basement and is a pleasure to show. If you're thinking Colwood, don't miss this one as it could be your KEY opportunity to a lovely home for you and your family. See it Saturday with "VICTORIA'S KEY REALTOR."
TOM McCLUSKEY
386-7320 595-5171

OPEN HOUSE SIDE BY SIDE DUPLEX 216-218 VANCOUVER ST. SAT. 1:30-4:30 P.M.

Situated close to Beacon Hill Park and the Fairfield Village shops. Two exceptionally smart side-by-side suites. Main suite consists of beamed living room, fireplace, delightful kitchen and eating area, pretty bathroom, main bedroom and private stairway to two extra bedrooms. 218 consists of a beamed living room, fireplace, spacious kitchen and eating area, deluxe bathroom and one-bedroom with attached open sun porch. Be first there. Asking $75,900. MLS 17777.
595-5171 SIMON FLETT 592-7451

OPEN HOUSE 549 TAIT SAT. 1:00-4:00 $44,900

Great 2-bedroom, no-step house with separate garage. Nice quiet street in good area make this a must see.
595-5171 DOUG POSKITT 477-0645

OPEN HOUSE SAT. 1:30-4:30 P.M. 2430 MEADOWLAND

(OFF RUDOLPH)
Prior viewing is recommended for this contemporary Bavarian design home 1/3 acre with that far-ranging south Central Saanich outlook, a 3-bedroom home with full developable basement, double carport and lots of family accommodation complete a very desirable property. Price at $68,900.
595-5171 (anytime)
RICK KALLSTROM

250 HOUSES FOR SALE

Realtor Canada Trust

No. 9-1537 Hillside Ave. 595-5171

REDUCED $4,000 OPEN HOUSE FRI. AND SAT. 2:00-4:00 P.M. 3108 WISHART

Here's a charming home (1,200 sq. ft. approx.), location on a pretty treed property in choice Colwood, offering gracious living, indoors and exciting living outdoors, sunken living room, used brick fireplace, separate dining room, 2 bedrooms, family room opening onto patio, utility room, carport. Immaculate with artistic decor. Vendors MUST MOVE. Reduced to $59,900. MLS.
MILDRED STAPELLS
595-5171 477-4860
JULIE MANNESS
595-5171 477-6407

OPEN HOUSE SAT. 2:00-5:00 551 CARNATION PLACE $51,300

New listing. 6 months old, over 1,450 sq. ft. townhouse, 3 bedrooms, 1½ baths, finished rec room, 2 sundecks, lots of trees and privacy. Complex has large swimming pool and saunas. Owner transferred, possession negotiable. Follow signs off Interurban.
JEAN McMICHAEL
595-5171 477-9113

OPEN HOUSE 1560 EDGEMONT SAT. 2-4 P.M.

Brand new home, just a few minutes walk to park and beach. 3 bedrooms, 1½ baths, full basement has finished rec room with fireplace, over 1,400 sq. ft. of finished living area, double carport, sundeck, larger than average lot. Price reduced to only $67,900. In attendance:
FRANK BOUSFIELD
595-5171 384-4968

OPEN HOUSE FRIDAY 1:30-4:00 P.M. AND SATURDAY 6:00-8:30 P.M. 867 PARKLANDS DRIVE

Heaven's half acre and that's no exaggeration. Unique 3-bedroom home with seclusion plus. You can not see the home from the road because of the 18-foot cedar hedge. The living room window faces the fantastic backyard with its park-like atmosphere. It's unbelievable at this low asking price of $79,900 with net taxes of only $410.95. Don't miss this one, it's new on the market and won't last long.
GODFREY WALLS
595-5171 656-4891

OPEN FRIDAY 1:00-4:30 2751 ROSEBERRY 4 BEDROOMS $56,900

Over 2,000 sq. ft. of comfortable living space including a full basement with rec room. Low down payment. Quick possession.
K. DANIELSEN
595-5171 595-4482

OPEN HOUSE SATURDAY 2:00-8:00 P.M. $54,900 TOWN & COUNTRY

Woolco shoppers; you must see this immaculate 3-bedroom home situated on a quiet street and yet only minutes away from Town and Country Shopping Centre. This well-built home features new wall-to-wall carpet on hardwood floors, breakfast nook, fireplace, sun patios, high ceiling basement ideal for development, maintain view and lots of shrubs. Canada Trust financing available. I'll see you there at 875 DARWIN AVENUE.
595-5171 FRED LERCH 595-7988

NEW HOMES

From $66,500 to $87,400. Gordon Head. Try us for "bridging."
595-5171 656-5882
TERRY SMOLLETT
595-5171 FRED LERCH 595-7988

DUPLEX

Up and down. 1140 sq. ft., 2 bedroom suite on each level. Excellent area. $65,000. MLS 17155.
THE ZIEGLERS
595-2904 595-5171 592-1768

SPENCER'S GALLERY OF FINE HOMES

1. 3640 KATHLEEN STREET—$59,900. Lot 80x150 approximately. MLS.
2. 1568 KENMORE STREET—$62,900. It's new and unique.
3. 1682 STANHOPE PLACE—$64,500. Split level with 3 to 4 bedrooms. MLS.
4. SHAWNIGAN MILL BAY ROAD —$64,900. 2 acres with 2-year-old home. 1.3 miles west of Trans-Canada. MLS.
5. 1560 EDGEMONT — $67,900. Great with finished recreation room. MLS.
6. 1646 TAMPICO — $71,500. New and over 1300 square feet, exciting with built-in vacuum system. MLS.
7. 1646 THAMES—$72,900. Just off Elnido. Sunken living room. MLS.
8. 2272 EDGELOW STREET — $74,000. New with country size kitchen and double carport.
9. Lot 35 DOWNSVIEW CRESCENT — $76,500. Split level with family room. Ready September 1st.
10. 5489 ALDERLEY — $89,500. Beautiful home on ½ acre with in-law suite. MLS.
11. 4238 LYNNFIELD — $95,000. New 3 bedrooms, 3 baths, and finished recreation room on a delightful street.

FOR PRIVATE VIEWING,
CALL ME!
H. SPENCER LEE
477-3593 (MOBILE JL3-8660)

OVERLOOKING HELMCKEN BAY

The view worth a million dollars. The property duplex or single family or duplex with in-law suite. Deluxe quality interior and exterior, this is a home that will move very fast and has so many features, it is difficult to elaborate. The potential and flexibility of design and the 1/3 acre lot make this a bargain at the price of $119,900. To view, please call:
595-5171 LES BOHER 598-1655
TERRY SMOLLETT
595-5171 656-5882

JUBILEE

$47,900. Attractive, clean retirement or starter 2 bedroom, no-basement home on corner lot (49.46x132) 11x15 living room with full carpet. Roomy kitchen, storage and furnace room plus outside storage shed. First time on market in many years. Exclusive.
595-5171 JAY ROGERS 477-4569

250 HOUSES FOR SALE

Realtor Canada Trust

No. 9-1537 Hillside Ave. 595-5171

DEAN COTTAGE

This beauty has been thoroughly updated to provide the comfort of new modern bathroom, kitchen and plumbing, while retaining the comfort of hot water heating and spacious bedrooms (12'x15' and 11'x12'). Dining room and fireplace in the living room of course. $56,500.
THE ZIEGLERS
384-8075 (Pgr. 310) 592-1768
595-5171

UPLANDS

An executive home in the Uplands must be the best investment in today's market place. Where else can you find ¼ to ½ acre. Private properties, often professionally landscaped, near city and next door to the ocean. Drive by 3190 Ripon Road, then call for an appointment:
595-5171 WIN DOUGLAS 383-9902

BEST BUY ON TODAY'S MARKET 4 OR 5 BEDROOMS

What other house has these features: high ceilings, dark oak hardwood floors, over 1,500 sq. ft. on the main floor, two large bedrooms and a playroom upstairs, a family room or bedroom on the main plus two more bedrooms and a 3-pce. ensuite in the large master bedroom, large open hallway and staircase, porcelain fixtures in the bathroom and a huge, high basement ready for development. Ideal for an in-law suite—plumbing already roughed in!). And then the KITCHEN with its brick arch and a built-in oven, counter top stove, Nu-tone food centre, garbage compactor, dishwasher (everything is brand new) and fabulous cabinets. This home is ideally suited for your antiques. You must see inside. Priced at only $72,900. For appointment, call:
595-5171 BRIAN MARTIN

UNIVERSITY OAK BAY

This home in a most desirable area features 4 or 5 bedrooms, family room with fireplace, beamed ceilings, living room with fireplace and quality wall to wall in living room and dining room. Large 20'x22' family size sundeck off kitchen, 3 bathrooms, well manicured lot. To view, call:
W. H. (BILL) CLARK
479-3010 595-5171 479-8727

SOOKE FANTASTIC VALUE $42,500

A super 3-bedroom strata title duplex nearing completion on a large country lot with sea view, large living room, electric heating throughout plus spacious carport with workshop makes this tremendous value in today's market. Excellent financing available. MLS 16761.
GODFREY WALLS
595-5171 656-4891

PROBLEMS?

Buying or selling real estate can be a big headache. I would like to help you. Feel free to call me anytime.
595-5171 FRED LERCH 595-7988

FERNDALE LEYNS ROAD

Prime Gordon Head, partial water view, treed seclusion — spacious three-bedroom home. Entertainment sized living room, fireplace, dining with built-in's. Bright kitchen, ample storage, eating area. Utility on main. Fourth bedroom, family room, 2-pce. bath in full basement. Asking $81,900.
595-5171 JACK COOKE 477-4842

NEW NEW

Cedar siding, brickwork both inside and out, a most impressive kitchen and eating area, floor-to-ceiling fireplace, spacious master bedroom highlight this attractive three-bedroom in Gordon Head. Asking $63,900.
595-5171 JACK COOKE 477-4842

KEY LOCATION NEW TOWNHOUSE KEY PRICE

No. 1-1741 McKenzie is a corner townhouse with 1,377 sq. ft. of living space, 1½ baths, 3 bedrooms and family room, carport and extra parking space. It has an extra large backyard surrounded by a high fence for seclusion and garden. Existing assumable mortgage approximately $41,000 at only 11½%. See it with "VICTORIA'S KEY REALTOR."
TOM McCLUSKEY
386-7320 595-5171

NOTE

In-law suites and rented basement rooms are included in a number of homes in various parts of the city. To help with mortgage payments and list it with your Realtor, call me for information:
TOM McCLUSKEY
595-5171 386-7320

LARGE CLEAN FAMILY HOME — $50,900

5 bedrooms, large living room, dining room and kitchen with big eating area. This is an ideal family home. All new carpets on main floor, professionally renovated, priced to sell fast.
JEAN McMICHAEL
595-5171 477-9113

COLWOOD LAKE ESTATES GOLFERS' DELIGHT

Out your back door and you're on the golf course. The top floor is built around a tremendous round rock fireplace, post and beam, barbeque in the very workable kitchen. 3 bedrooms, 2 full bathrooms, den, big living room and dining room. On the lower level is another rock fireplace, rec room, family room, 2 bedrooms, pool room and three-piece bathroom. This home must be seen inside to be appreciated. $89,000. For further details, please phone:
JEAN McMICHAEL
595-5171 477-9113

FAIRFIELD DUPLEX $89,500

NEW LISTING. Grand home in excellent condition converted to up and down duplex. 4 bedrooms upper and 3 bedrooms lower — over 1,450 sq. ft. on each floor. Main floor has ballroom-size living room, fireplace window seats, beamed ceiling, leaded glass windows, huge master bedroom with built-in desk, cupboard and drawers, very workable kitchen. Dinette, dining room and two more bedrooms secluded sundeck and laundry room. Upper level has big living room, fireplace, built-in cupboards, window seat, dining room, kitchen and 4 bdrms, separate entrance. This home was and is a prestige home — could easily be converted back to deluxe family home. For further details, please call:
JEAN McMICHAEL
595-5171 477-9113

SPECIALIZING IN OAK BAY

Detailed information on ONE HUNDRED homes presently for sale in Oak Bay.

JIM BOTTOMLEY
598-6333 595-5171
RESIDENT OF OAK BAY

250 HOUSES FOR SALE

Realtor Canada Trust

No. 9-1537 Hillside Ave. 595-5171

2609 SHAKESPEARE

2-bedroom, no-basement home, newly decorated and remodelled, an assumable first mortgage of fair size. A location you can't beat.
THE ZIEGLERS
384-8075 (Pgr. 310) 592-1768
595-5171

GABRIOLA ISLAND

Daily ferries to Nanaimo and this waterfront lot priced at $18,000. 100'x177' situated on Santa Bay beach, False Narrows.
595-5171 WIN DOUGLAS 383-9902

HOME INVESTMENT

A beautiful 18-year-old in mint condition on 70'x217' Gordon Head lot near Racquet Club. 4 bedrooms, living room, dining room, rec. room, workshop, and 20'x20' cottage. Subdivision possibility. $91,500.
THE ZIEGLERS
384-8075 (Pgr. 310) 592-1768
595-5171

VIEW HOME

In lovely Landsend, just a year old. Siding and stucco, shake roof and 3 bedrooms. 2-pce. ensuite in 13'x12' mstr. 1350 sq. ft. finished living area with full high basement ready for development.
THE ZIEGLERS
384-8075 (Pgr. 310) 592-1768
595-5171

CADBORO BAY

Three marvelous suites with views of the ocean. The owner's main floor consists of 27-foot living room, bedroom with dressing room and ensuite. Den, dining room, laundry, plus basement. Suite No. 2 has 2 huge bedrooms, living with Acorn fireplace, dining area and 1 bathroom. Suite No. 3, has one bedroom, living room and balcony overlooking the sea, double carport, plus single garage situated on approx. ½ acre. $130,000. To view, please call:
THE ZIEGLERS
384-8075 (Pgr. 310) 592-1768
595-5171

TUDOR ROAD

One of the finest homes available. Entertainment-size rooms throughout. The kitchen would excite a gourmet cook. 4 bedrooms, 3 bathrooms, family room and den, both have fireplaces, plus a rec. room. Double drive-in garage. All this on a lot 125'x173'. For further information and viewing, please call: $175,000.
THE ZIEGLERS
384-8075 (Pgr. 310) 592-1768
595-5171

$55,900 SIDNEY

Over 1000 sq. ft. of living space in this 3-bedroom home on a large fenced lot. An attractive den with fireplace which could easily be a fourth bedroom, super family room, ensuite, and a patio BAR-B-Q complex make this home a pleasure to show.
595-5171 BRIAN SINCLAIR 479-8815

BARGAIN AT $49,900 1725 CARRICK

Three bedrooms and a swimming pool on a quiet cul de sac. A bright, cheery living room, kitchen with eating area, utility room, and a large garden make this home a sound buy. The lot is nicely fenced with a garage and concrete driveway. MLS.
595-5171 BRIAN SINCLAIR 479-8815

$42,500 ! ! ! $42,500 ! ! ! 3 BEDROOMS FULL BASEMENT

Older family home in Vic West. Cosy living room with W-W carpet. Modern electric kitchen, 3-pce. bathroom, rewired, auto oil heat. Hurry, this won't last!!!!
595-5171 DICK JAMES 592-2139

OAK BAY WILLOWS NEW EXCLUSIVE LOVELY LOCATION $64,900

First time ever on market, lovely home on a quiet street. Large living room with fireplace. Separate dining room, large master bedroom, 21'x10' family room with W-W carpet (could be 2 bedrooms). The full basement features 18x15 rec. room, oil heat, 2-pce. washroom, double garage, fenced garden with fruit trees.
595-5171 DICK JAMES 592-2139

STUCCO BUNGALOW 3 BEDROOMS FULL BASEMENT REDUCED TO $55,900

Just six years young, this immaculate home is located in a quiet area and features cosy living room with fireplace and in-line dining room, modern electric kitchen, sparkling 4-piece bathroom, 4th bedroom down, auto oil heat, wired dryer, drive-in garage, fenced garden with fruit trees.
595-5171 DICK JAMES 592-2139
595-5171 DIRK OKKER 478-4501

GORGE WAY STUCCO BUNGALOW FULL BASEMENT $54,900

First time on the market, immaculate residence featuring 17'x16' living room with fireplace, 2 large bedrooms plus one down, electric kitchen, sparkling 4-pce. bathroom, ample family dining room, rec. room down, lovely treed lot.
595-5171 DICK JAMES 592-2139

35' MONKEY TREE

For only $59,900, owner has reluctantly agreed to throw in an older character home, located on the Oak Bay border, details of which are as follows:
1 3 bedrooms. 2 up and one on main.
2 2 baths, 1 up and one on main (ensuite).
3 Dining room with a fireplace that you must see to appreciate.
4 Living room with large wooden sliding doors.
5 Functional kitchen with an eating area.
6 Full basement (6' height).
7 5 fruit trees, garden area with lawn.
All of the above is located close to all services and amenities located within the Oak Bay area. MLS 17240.
595-5171 JIM MURPHY 478-7523

ATTRACTIVE

Quality built is this!! 3-bedroom house on a qui

250 HOUSES FOR SALE

WALL & REDEKOP HOMEFINDERS REALTY LTD.

OPEN HOUSE
154 MILBURN DR.
(Metchosin Rd. to Lagoon Rd)
FRIDAY and SATURDAY
1:00-4:00 P.M.
SPECTACULAR SEA VIEWS, VIEWS, VIEWS — PLUS L-shaped rancher located within a few minutes walk to miles of beach. A truly gracious home designed for family living. Features sunken livingroom with full brick wall, floor-to-ceiling fireplace, separate dinnigroom, large bright kitchen with built-in range, 3 bedrooms, master bedroom has ensuite bath with shower and sliding doors to sundeck. Full basement with huge rec room, 4th bedroom and 2 pce. bath. Eye appealing exterior finished with stone and Kentex siding, heavy shake roof. Double garage. Price reduced to $89,900. Give us a call anytime to view with:
MARILYN MOORE—478-2482
MRS. J. LENNOX—478-2563
OFFICE—386-2911

OPEN HOUSE
1748 LEE AVENUE
SAT. 1:30-4:00 P.M.
If space is your thing, this fine older home has it! Over 1900 sq. ft. of living area consisting of 3 extra large bedrooms, with a 4th in the full basement. Entertainment-sized livingroom with fireplace, huge dining room and neat kitchen with lots of cupboard space. Close to all schools, hospital, shopping and Oak Bay rec centre. Excellent value for family accommodation at a reduced price of $54,900! MLS 17526.
ROSS WYMORE—385-2296
CURT SHUBROOK—477-4586
OFFICE—386-2911

OPEN HOUSE
5002 WEDGEWOOD
(Metchosin)
FRI., SAT., 1-4 P.M.
Well treed 2.5 acres, cleared and landscaped near the house which features 2 bdrms. on the main, large sep. D.R., 20x13.6 L.R. with old brick feature F.P.; downstairs almost finished 3rd bdrm. and rec room, extra bathroom. $78,900.
MARILYN MOORE—478-2482
MRS. J. LENNOX—478-2563
OFFICE—386-2911

OPEN HOUSE
1744 and 1746 JEFFERSON
FRIDAY and SATURDAY 1:30-4:00
NEW SOMES GORDON HEAD
Come and see these quality homes at 1744 and 1746 JEFFERSON AVENUE. Turn rt. off Torquay, just off Shelbourne and you will be in one of Victoria's finest new subdivisions. These houses are priced at $74,500 and $78,500 respectfully and are ready for occupancy. Both have 3 bdrms and 1½ baths. Each are completely different. Phone JACK GREENWOOD at 386-2911.

OPEN HOUSE
3217 QUADRA STREET
ALL WEEK 6:30-8:30 P.M.
1250 sq. ft. of living area offers 3 bdrms., living room with F.P., family-size kitchen with the good "old fashion" pantry PLUS an extra large bdrm. AND a rec. room AND a 1-pce. bathrm. in the full bsmt. Bus stop at the door. Within walking distance to Mayfair Mall. MLS. Call anytime:
ADELINE NICHOL
386-2911

OPEN HOUSE
2529 EMPIRE ST.
FRI.-SAT. 1-4 P.M.
$49,900
A cozy love nest for starters or retireds. This 2-bdrm. no basement home located in the heart of Victoria requires NO FIXING OR FUSSING. During the past 3 years the home has been modernized 125 AMP service installed, new furnace, new roof and clean as can be. This 23-year-old home is bargain priced at $49,900 AND WON'T LAST. To preview please call:
RUTH or STEVE SALAGA
386-2911 or 479-5632

OPEN HOUSE
638 MT. VIEW
SAT. 1:30-4:30 P.M.
1918 SQ. FT.—COLWOOD. A delightful, better than new split-level home offering 4 levels of delightful family living featuring family room off the large kitchen, charming bay window in the entertainment size living room on a beautifully landscaped 71x140 ft. lot with Arbutus, Fir and Fruit trees. Owners are transferred and must sell. Courtesy to all agents. To preview please call:
RUTH or STEVE SALAGA
386-2911 or 479-5632

OPEN HOUSE
2151 FAIR STREET
FRIDAY and SATURDAY
1:30-4:00 P.M.
OAK BAY FAMILY HOME or UP and DOWN LEGAL DUPLEX. This large well kept Oak Bay home has been owner occupied as a duplex but may be used as a S. Family Home without any conversion costs. There is over 2600 sq. ft. finished, 2 full bathrooms, a 1-piece in the bsmt, and it is situated on a large 57x214 ft. lot close to all amenities. MLS. To view anytime call:
BARBARA or JACK GREENWOOD at 386-2911

OPEN HOUSE
763 JASMINE AVE.
SATURDAY 1:30-4:30 P.M.
Spacious 4-bdrm. home full high bsmt. with large workshop (220 wiring) and D.I. garage, large lot. Assumable 1st mtge. of $34,600 at 10%. A really good family home priced to please at $56,900. MLS 17527.
HAZEL CLARKE 385-6635
NORMA HILL 383-7796
OFFICE 386-2911

COME TO COLWOOD
Rural atmosphere and quiet streets of quality homes. We have a 3-year-old immaculate 3-bdrm. home with 2 additional bdrms. in the lower level. 1½ baths; F. Place; nice garden and close to schools for $65,900. This house has a 9½% mortgage and is in the Colwood Lake Estates. At 212 SEAFIELD we have a 2-year-old beauty with sea views from D. Rm. and pastoral scene from L. Rm. There are 3 bdrms; 1½ baths; F. Place; W-W carpeting and room for development in the basement. Priced at a modest $63,500. MLS. To view at anytime call:
BARB or JACK GREENWOOD
386-2911

$500 DOWN
2 bedroom condominium — $36,500. 1½ yrs. old. Cement construction, W-W carpeting, 4 pce. bath, elevator, parking, laundry room, rec room, parking, close to town. To view anytime call:
HAROLD BARBER
386-2911 or 479-6479

EXECUTIVE LIVING
FANTASTIC VIEWS
SAANICH PENINSULA
2965 sq. ft. of quality living on one level plus 225 sq. ft. in part basement. On over ½-acre beautifully landscaped lot, this home features 4 large bdrms; sauna; 3 bathrooms; 23x25 rec. room; 17x13 living room; den; 16x13 kitchen; large living and dining room; aluminum exterior; PLUS, PLUS, PLUS. ONLY 18 months old and priced below replacement at $120,000! (Owner moving to Salem, Ore.) To view please call:
RUTH or STEVE SALAGA
386-2911 or 479-5632
Courtesy to all Agents.

$48,500—GLANFORD AREA
2 bedrooms up and 1 in basement. Low down payment is possible for this older but sturdy home on large lot. Large livingroom with fireplace also large dining area.
HAROLD BARBER
386-2911 or 479-6479

FARM LAND, HOUSE
3.75 ACRES
Three and three-quarter acres of nice, level farm land a few minutes from town. A hard to find parcel this close in. Consisting of a roomy, older, stucco bungalow with 3 bedrooms and a developed, full bsmt. with either a choice of extra bedrooms or a rumpus area. The rear of the property has a large vegetable garden, a small barn for cows, and some chicken coops for the farming enthusiast. This is a brand new listing offered at $98,000. MLS 17858.
ROSS WYMORE—385-2296
CURT SHUBROOK—477-4586
OFFICE—386-2911

PRICE REDUCED
TO $61,500
On this 3-year-old, 1200 sq. ft. main; 3 bdrm. (ensuite); 4th bdrm. down; rec. room with F.P.; 2-pce. bath down. This is excellent value at reduced price. Vendor in England requires immediate sale. Call now to view. MLS 16500.
BOB or MAY HAMILTON
386-2911 or 656-4692

SEA VIEWS
CENTRAL SAANICH
$79,900
Just under ½-acre, secluded, bordering Vantreight Farms. Nicely treed. Unique area completely surrounded by farm lands. 3 bdrms. up and 2 down with rec. room in bsmt. also. Huge sundeck with sea views. This is worth Investigating. MLS 17583. Phone:
BOB or MAY HAMILTON
386-2911 or 656-4692

SPEND SUMMER IN
YOUR OWN BACK YARD!
$58,500
Immaculate 3-bdrm. home in and out. Sundeck off D. Rm; good back yard, fully fenced, great for you and your family. F. H. bsmt. with 2nd bathroom and nice family room. Also room for large rec. room to be developed. It offers everything you want. MLS 17736. Call:
MAY HAMILTON anytime.
386-2911 or 656-4692

SURE TO PLEASE
1—Lovely 2-bdrm. strata DUPLEX in Langford. Great for newlyweds, priced at only $41,500. MLS 17260.
2—Roomy, 4-bdrm. family home in the Marigold area with a sizeable 1st mortgage at 10%. Priced at $56,900. MLS 17527.
3—Fairfield Duplex with 2 bdrm. suite and 1 bdrm. suite up, full bsmt. close to Beacon Hill Park and the beach. $61,900. MLS 17259.
4—Long, low rancher, set on the Lansdowne Slope with views of the Olympic Mtns. 3 bdrms. and a full bsmt. make this excellent value at $93,000. MLS 17467.
5—Executive home in View Royal with outstanding sea views. 4 bedrooms; 3 bathrooms; 2 fireplaces; thermopane windows and intercom throughout. Must be sold. Asking $165,000. MLS 16978. To view any of these houses call:
HAZEL CLARKE — 385-6635
NORMA HILL — 383-7796
OFFICE — 386-2911

$75,000
LARGE INDOOR
SWIMMING POOL!
If you are looking for a home that is really different and has all the features one could ask for you must see what we have for $75,000. A 3-bdrm. home with wall-to-wall carpet in living room and dining room, large workshop area, storage areas, 3 separate sundecks, nice fenced-in yard with lots of fruit trees and complete privacy, a huge rumpus room all wall-to-wall carpet and on its own upper level, and a huge 36'x8'x6' deep family sized swimming pool for the year round enthusiast. This home is only 7 years old and can be developed further if required for added living enjoyment. Phone now! MLS 17365.
CURT SHUBROOK 477-4586
ROSS WYMORE 385-2296
OFFICE 386-2911

YOU'LL BE SURPRISED
at the amount of room in this home at 879 SEVEN OAKS. The bedrooms are large, kitchen is family sized and the livingroom is big. On top of this the basement is partly developed and has excellent suite possibilities. Situated on a good sized lot it is modestly priced at $54,500. Call: BARBARA or JACK GREENWOOD anytime to view this exclusive listing: 386-2911.

Century 21 REAL ESTATE
J. D. BOSDET LTD.
120 - 727 JOHNSON 386-3126

OPEN HOUSE
21-4058 Corners Place
Wed. to Fri.
1:30 to 3:30 p.m.
Located off McKenzie. Great family living. 3 bedrooms. Immaculate. 1½ bathrooms. Owners have purchased. MLS 17217. Price $47,900.

OPEN HOUSE
648 BAXTER
THURS. and FRIDAY
1:30 to 4:00 p.m.
$56,900
Good value for this 3-bedroom, full-basement home in very nice area. Lovely 60x130 lot close to schools and bus. Call:
ERNIE SERONIK
386-3128 478-8696

QUALITY PLUS
CORDOVA BAY
Offering this long low 1618 sq. ft. rancher on a nicely well-landscaped ½-acre. Featuring 3-B.R., family room with fireplace, separate D.R., double finished garage. Nestled back among large trees this beautiful home is offered for $94,500 and well worth your trouble viewing. MLS 17582.
Call: ALICE MOORE, 592-4529; Ed Kraft, 652-3676.

OCEAN FRONT
HANDYMAN SPECIAL
9488 LOCHSIDE DRIVE, SIDNEY
ACT NOW AT $65,000
LOT .39 ACRE
J. BLODGETT 656-5653

NORTHRIDGE
Nice home situated on large lot of approx. 1-3 ac. Large fam. kitchen with lots of cupboards and built-in dishwasher.
2 Brs. combined into large M. Br.
2 Brs down and still lots of room for development. Only 2 blocks to school, bus and park — see now at $65,900 — MLS
JOE BLODGETT 656-5653

BRENTWOOD
BRAND NEW
$61,900
Very well built 3 bedroom, full basement home close to everything in Brentwood. Features include fireplace, drive-in garage, large lot. Still time to choose your own carpeting. Call AL TRELFORD 386-3128, 652-3717.

SECLUDED
LOCATION
CLOSE TO
UNIVERSITY
Roomy 3-bedroom full basement home. 16 years old, W-W in living room with floor to ceiling fireplace. Family-size kitchen with adjoining sundeck. One 4-pc. bath up, 2-piece down plus extra bedroom and 22x11 rec. room. Asking $72,500. MLS 17236. Call:
AUDREY CROTHERS
386-3128 385-4645

Montreal Trust

SOUTH OAK BAY
DISTINCTIVE
CHARACTER HOME
Offered only due to the owner's upcoming move to California, this 4-BR family home provides the spacious quality and charm of by gone years. Entertaining in the large liv. and din. rooms, or relaxing in the family room or sun room would be a delight. The lot is extra large and extremely secluded. There is some updating required so you can add your own touches to the leaded windows and spacious rooms, and complete this home to the potential it can easily realize. Don't miss this opportunity. Priced at $92,000. MLS.
NEIL RAWNSLEY
382-2111 595-1507 (Pager 232)

VIEW VIEW VIEW
CENTRAL SAANICH
Cedar siding, shake roof, architecturally designed 2-BR home with 3rd BR and bath on lower level. Entertainment sized liv. room and din. area. Take full advantage of ocean views. Situated on extra large lot close to beach access. For further info, call: ML15565—$79,000.
386-2111 W. A. HOOKER 652-3634

OAK BAY
LEADED WINDOWS
COPPER HOODED
FIREPLACES AND MORE
This is a Samuel Maclure designed home with a difference you will appreciate. A total of almost 2500 sq. ft. in a floor plan ideal for the professional and his family. Features include a magnificent entrance hall and windows which will surely please the admirers of the grandeur of the earlier era. A home which will delight you, I am sure. Priced at $108,000. MLS. It must be viewed. An additional lot can be purchased separately from the residence.
386-2111 NEIL RAWNSLEY 595-1507

"SURPRISES
AWAIT YOU"
SAT. AFTERNOON
502 BROADWAY
Near Carey Road. So much home, so nicely kept, such nice accommodation, so close to bus, so easy to buy! Around $60,000. You really will be pleasantly surprised with 4 BRs, 2 full 4-pce baths. Nice bright family room, plus games room and a very small easy-care yard; so lots of time for boating and hobbies. A look through will convince you of this exceptional value. Ask about our financing.
E. W. PROKOSCH
386-2111 477-2194
ROY KAISER
386-2111 477-6813

BEAVER LAKE
A home with a difference — custom built post and beam, at the end of cul de sac, backs on the park, 3 BRs, 2 fireplaces, 2 sundecks, large rec. room, ideal location for bringing up a family. Price $77,800. MLS 17618. To view call:
386-2111 A. D. WHEELER 477-4189

OPEN HOUSE
926 NICHOLSON
SAT. 2:00-4:00
A very pleasant 1200 sq. ft brand new 3 BR home, located on a quiet cul de sac, in the Lakehill area. Separate din. room, EA in kitchen, ensuite bath, — asking $74,900. For further details and prior viewing, call:
386-2111 A. D. WHEELER 477-4189

OPEN HOUSE
FRI. 6:00-8:00 p.m.
SAT. 1:30-4:30 p.m.
3145 COOK STREET
—appealing West coast style
—cedar siding, cedar-vaulted ceilings
—curved staircase — deluxe carport.
—3 Bk -pce bath, 3 pce ensuite
—dressing room off master BR
—delightful family room off deluxe kitchen
—two decks—full basement
All reasonable offers considered. $86,900. MLS
386-2111 D. BECKNER 477-4994

OAK BAY
UNIVERSITY AREA
I have just listed this most attractive split level home close to the university. The home is over 1800 sq. ft. and includes a very pleasant liv. and din. room arrangement. Three good size BRs and 1½ baths. Your family is sure to enjoy the 24 ft. family room well situated in the home with easy access to the big back yard, which is level and fully fenced and just perfect for the kids. For your gardening pleasure, a greenhouse, tool shed and established veg. garden. If you're interested in a home in this excellent area, offered at $82,500, and wish to view, call:
386-2111 MIKEMcKENNA 592-3611

"IF $62,000 IS
TO HIGH . . ."
Here is a full family home for you, — ready to move into in spotless condition, with real tasteful decor evident. Nicely treed yard, with better than average spacing, including a dble carport and deck plus a camper parking. Almost 1200 sq. ft. with ensuite 2 pce bath for master BR. Extra ½ bath down in full hi-daylight basement. You can't imagine such a large 20x24 rec. room clear space, all carpeted, just great for a large gang of any age. Be sure to see it before you decide. On quiet cul de sac in Langford. 3 minutes to the highway. MLS 17418.
386-2111 ROY KAISER 477-6813

MUST BE SOLD!!!
PRICED REDUCED $1,500
Nice decor and lots of space for easy care family living in this attractive Gordon Head area townhouse. Offers 3 BRs, 1½ baths, liv. room with folare, din. room and kitchen with EA. RI for rec rm. and 3rd bath. Covered parking, indoor pool and sauna. Close to schools, university, and rec. facilities. Low down payment or assume a 9% mtge. MLS. Further info, or to view:
386-2111 DORIS BAIN 478-7927

PARK-LIKE SETTING
QUIET PRIVACY
At first glance a contemporary split-level home in excellent condition and beautifully maintained. Upon further inspection, a home of great warmth and charm in a lovely park-like setting of quiet privacy. Four bedrooms and three washrooms. A truly delightful living and dining room, and a well appointed family size kitchen. One of the coziest family rooms you have seen yet and well situated slightly above grade level with patio doors to a completely secluded sunny garden patio. This fine North Oak Bay residence is offered at a realistic price of $97,900.
386-2111 MIKE McKENNA 592-3611

SIDNEY
4-yr.-old, 3-B.R., split-level home situated on a large lot. Newly decorated, quality shag carpeting throughout. Raised hearth fireplace in L-shaped living room. Ample storage area plus small greenhouse. Vegetable garden already planted. Variety of flowers and fruit trees. Asking $55,900. MLS.
656-3924 WM. ROGERS 652-1891

OPEN HOUSE
SAT. 1:30-4:00
10510 MACDONALD PARK RD.
Ideal for a horse or two — this 1.98 acre property is situated within easy walking distance to secondary and high schools, or if boating is your bag you can walk to the best marinas in the area. Attractive 1660 sq. ft. ranch-style home with 8 rooms plus. The land is cleared and fenced with treed parkland adjoining. Variety of mature fruit trees and well-landscaped grounds. The owner is moving to the mainland and early possession could be arranged. Try your offer on the asking price of $95,000. MLS.
656-3924 WM. ROGERS 652-1891

BY OWNER
Attractive, 3-bedroom, finished basement with in-law suite, fully landscaped. 477-8769.

SINCE 1887 Pemberton, Holmes Ltd.
1000 Government St.

OPEN HOUSE
at
1872 PENSHURST RD.
SAT. 19 JUNE 2-4 P.M.
For the convenience of those seeking better quality than is normally offered by the speculative builder in this price range this CUSTOM BUILT home has lots to offer. Almost 2500 square feet on 2 floors including 4 BR's and 2 bathrooms. Luxuriously carpeted and tastefully decorated, the foyer entry leads upstairs to a beautiful sunken living room, full size dining room, adjacent kitchen with breakfast nook and balcony. There is a king size master BR and a twin second on this floor, with a 4 piece bathroom. The grade level opens from the foyer to a most attractive recreation room with wet bar, 2 additional BR's and a bathroom and finished utility area. By all means drive by if you wish, and admire the imposing exterior. Price $89,500. MLS 16027. Call 384-8124 MR. GREENE 385-0795.

OPEN HOUSE SAT.
1:30 - 4:30 P.M.
4604 AMBLEWOOD
REDUCED TO $92,700
This custom-designed bungalow features 25.6x13 living-dining room with floor-to-ceiling fireplace, wall-to-wall carpeted throughout. This U-shaped kitchen has new dishwasher with 16'x13' family room adjoining with second fireplace. Master bedroom has walk-in closet plus a full 4-pce. ensuite .45-acre beautiful lot with numerous shrubs and trees, extensive rockwall and rock planters enhance this rear garden. 2½ bathrooms. Sizeable low interest mortgage may be assumed. New MLS. This could be your opportunity. For your viewing or extra detail please call:
C. A. CLIFF ANDERSON
384-8124 477-3994

YOUNG FAMILY
Is all that this renovated 3-BR Hampton Park home needs. Outside there's a deep 171' lot with immaculate lawn, fruit trees and garden. Inside it is clean and bright with a good size kitchen and dining area, a big b'ment w-fm. rm. laund. storage, and work area plus rm. for a freezer. Re-wired, new w-heater, copper plum. It's all there for you at an asking price of $54,700. MLS 17719.
MIKE SWEENEY
384-8124 385-1547

OAK BAY REVENUE
HOME DUPLEX, $89,900
2,500 sq. ft. of comfort and revenue can be yours with this well situated up and down duplex in South Oak Bay. Featuring a self-contained legal 2-BR suite, this 1948 custom-built home is on a quiet street only a few steps from Oak Bay Village. Main floor boasts large rooms.
—LR 18x14 with mahogany trimmed FP and adjoining leaded glass cabinets.
—Separate DR 12x10. 4 plus bay for buffet and china cabinet, mahogany china cabinet.
—Spacious family type kitchen with nook.
—12x16 M.B.R. plus two more on main.
—Full basement workshop and extra bathroom
—Secluded rear patio, garage and carport
—Separate metered hydro, hot water heated.
For more details and to view this outstanding MLS offering. Please Call:
384-8124 M. VAUX 656-1287
384-8124 C. ANDERSON 477-3994

THE ULTIMATE
BROADMEAD RESIDENCE
REDUCED TO
$175,000
—5 Brs —4 baths
—Stone floor entry hall
—Floor-to ceiling stone FP
—Formal dining room
—Family room —Rec room
—Many other features
Only the most discriminating purchaser should consider this outstanding home located high in the Broadmead district. In faultless condition, the house affords the finest in contemporary living, sweeping views and complete seclusion. By appointment only. Contact:
384-8124 S. MACDONALD 477-9889
384-8124 M. VAUX Pager 574

1751 HAULTAIN
This older 2-BR home needs dressing up, but the handyman could realize substantial profit. Wiring, furnace and plumbing are all in good repair and some paint and garden work would accomplish wonders. The owner will consider all reasonable offers. To view contact:
384-8124 MICHAEL VAUX Pager 574

1890 MILLS X RD.
4 ACRES—4 BR
A superior Cape Cod style country residence situated in North Saanich. This home offers a superior life-style within easy distance of all amenities. The furnishings and appointments are all of the finest quality, and a variety of outbuildings give great versatility of use. One of the peninsula's finest homes offered at $130,000. Contact:
IAN McGREGOR
384-8124 384-5130
384-8124 MICHAEL VAUX (PAGER 574)

SOUTH OAK BAY
GONZALES VIEWS
4 or 5 BR's, $135,000
This super view property is only 2 years old, custom-designed contemporary homes situated well off the main road near to the beach. Approx. 2800 ft. on 2 levels with city, sea and mountain views.
—21x16 LR, floor-to-ceiling fireplace.
—Formal DR plus large eating area off kitchen.
—Sea view kitchen includes built-in custom dishwasher, radio-stereo tape deck. Matching fridge and double oven stove unit.
—Laundry enclosure off kitchen.
—Master BR features twin closets and 4-pce. en suite.
—Family room is spacious with 2nd fireplace.
—Large den, spare BR, dark room, storage room with 3rd bathroom on lower main.
—2 beautiful view decks, barbecue, fishpond, etc.
MLS 15229. Plenty of parking low interest mtge. may be assumed. For your viewing pleasure please call:
C. A. CLIFF ANDERSON
384-8124 OR 477-3994

213 ST. CHARLES
STREET
CLOSE TO BEACH, SHOPPING, SCHOOL AND TRANSPORTATION
1—A mature home of character, well preserved externally and extremely well updated internally.
2—Pleasing LR with corner FP. Large family DR. Modern kitchen with laundry facilities adjacent.
3—Wide entance hall with open stair to 3 BRs up. Modern bathrom Complete home carpeted with top quality WW.
4—Small lot 42x100 with sep. garage. All roofing about 2 years old. Taxes only $623.72 gross. An interesting existing mortgage. Very quick possession. Viewing at your convenience. Offered at $65,000. MLS 17295.
STUART SIMPSON
384-8124 595-4056

MUST BE SOLD
Drive by, then call to view.
1—8027 LOCHSIDE DR. Seaviews, situated on a 10,000 sq. ft. lot, this "California Rancher" has everthing that a young family requires in a home. 3 BRs (M. has en suite) LR with raised hearth FP, DR. Large kitchen iwth plenty of cupboards, separate laundry RM. and W-W throughout make up 1300 sq. ft. of living space throughout. Courtesy to all realtors.

SINCE 1887 Pemberton, Holmes Ltd.
1000 Government St.

2399 STYAN AVE.
2—2399 STYAN AVENUE—MLS 17193. Seaviews. Listed at $79,900, but the owner wants to sell so he will look at offers on this superb family home that is totally developed. With 2300 sq. ft. of living space on a ¼ acre lot with fantastic views of the water and mountains, makes this the ideal home for the family whose hobbies include gardening. The property has its own vegetable garden and greenhouse.
Try our Guaranteed Sales Plan on any of the above homes. Call for further information and appointment to view.
A. J. FAULKNER
384-8124 658-2070

Nanaimo Realty
VICTORIA LTD.
formerly
OLYMPIC REALTY LTD.
4278 PARKSIDE CRES.
$75,000
over 2,000 sq. ft. floor area, backs unto Mount Douglas park. In-law suite has own entrance and kitchenette. Wonderful value call JOHN ADDICOTT 385-5741 or 477-8232.

MLS NO. 16930
3341 BETULA
Big living room, fireplace. Good view of harbor, three bedrooms — garage. Approx. half acre lot. Electric heat. Built in 1972. Excellent terms — if you qualify. Call JOHN ADDICOTT 385-5741 or 477-8232.

FIVE-BEDROOM BEAUTY
NORTH SAANICH
This 4 year old is on a half acre parkland setting on a quiet winding street. Over 2100 square feet with old brick fireplace, wall-to-wall carpets, large rec rom, family room, master bedroom ensuite, carport and lots of extra parking. Low taxes. Vendors transferred and must sell, so view with me and make an offer on $77,900. Drive by 2209 Neptune, off Landsend Road, then call AL TASSIE. 384-9096 or 385-5741 anytime. MLS.

AN IDEAL STARTER
IN ESQUIMALT
A 3-bedroom condominium in Lampson Court with wall-to-wall carpets, stove and fridge on ground floor. Close to all facilities and in a nice area. What's your offer on $33,900? Call Al TASSIE, 384-9069 or 385-5741 anytime. MLS.

REDUCED FROM:
$81,000 to $75,000
LANGFORD EXECUTIVE
FOUR BEDROOMS
This spacious home is truly beautiful with quality wall-to-wall carpets, two fireplaces and three bathrooms. A dream kitchen with adjacent family room, good sized L-shaped dining room, curved staircase, large rec room, den, utility room and separate workshop. Large sundeck, double drive-in garage, extra parking and excellent landscaping. Open view on a cul de sac. 915 Rex Road. Call AL TASSIE, 384-9069 or 385-5741. MLS.

2.88 ACRES—SOOKE
On Tugwell Road with 122 foot frontage. Call me to learn the price, which is good. AL TASSIE. 384-9069 or 385-5741 anytime. MLS.

ROYAL WOODS
Something different in a condominium with unique post and beam penthouse styling. Large master bedroom with walk-in closet. Open loft containing one small Br. and den which overlooks the living room. Sliding glass doors on-to balcony. Excellent location with a host of fine facilities including an indoor pool and sauna. MLS. Phone DAN NASH 385-5741 or 477-2078.

OPEN HOUSE
228 OBED
SAT. 1:30-4:00 P.M.
Here's a great buy at a popular price, in a good residential area and on an outstanding corner lot. This home has 3 bedrooms, cozy living room with fireplace, dining room and basement. Priced to sell at $44,900. Vendor has purchased so make an offer. MLS. Phone DAN NASH at 385-5741 or 477-2078.

OPEN HOUSE
539 RIEL PLACE
SAT. 1:30-4:30 P.M.
VENDOR'S ANXIOUS
Must sell this week a beautiful decorated Immaculate 3 bedroom home with fully developed basement ideal for in-laws. Close to town on a quiet cul-de-sac of lovely homes. Ideal for young families. Come view this home and present all fofers up to $72,900. LILLIAN McLEOD 598-2878 or 385-5741.

2 BEDROOM, $39,000
ESQUIMALT BORDER
A lovely stucco home of over 1000 sq. ft. Large living room, large electric kitchen. Very few steps, private driveway. Picturesque property. Open to offers. ALBAN BOWES 479-5693 or 385-5741.

ESQUIMALT-GORGE
2-BEDROOM, $62,900
A beautiful superior built home with views of park and golf course Features bright cheerful rooms, fireplace, dining room, w to w carpeting, sundeck, fireproof Drive in Garage, Ready for development in lower level. ALBAN BOWES 479-5693 or 385-5741.

UPLANDS
2450 sq. ft., main floor
Large living room
Separate dining room
4 plus bedrooms
3 bathrooms
Quiet den
Recreation room
Offers invited on $110,000.
THE ZIEGLERS
(384-8075, Pgr. 310)
595-2904
592-1768
595-5171
CANADA TRUST

$33,500
One-bedroom, no-basement cottage close to Gorge Park. Immaculate condition, now rented. Terrific level lot. JIM RANSON, Westgate Realty, 388-9941 or 479-5910.

SUNNY SPACIOUS FAIRFIELD character home. Turreted windows, rock fireplace, two bedrooms and den, 592-0156 or if no answer, 384-0912. By owner.

Green Acres
3½%
EXCLUSIVE RESIDENTIAL
HENDERSON REALTY
385-9741 Anytime

LARGE FAMILY?
CHECK THIS
VALUE
Completely renovated solid older home in attractive area, yet very close to everything. "Legal suplex" or spacious family home. Many unique features. 9 rooms plus 2 baths. One look inside will convince you that asking price of $79,900 is very good value. To view call:
BUD HUDSON
479-3849 385-9741

SPOTLESS AND
AFFORDABLE
NEAR ESQUIMALT
REC CENTRE
This neat as a pin 2-bedroom home won't last. It's close to everything and offers good-size rooms, sunny kitchen with lots of eating area. Large sundeck, fenced yard, drive-in garage, full basement. Plus all appliances included in the reasonable asking price of only $52,500. Hurry and call:
BUD HUDSON
479-3849 385-9741

AFFORDABLE
HOMES
424 RICHMOND RD. Two bdrms., clean and very attractive. $51,750
159 BUSHBY ST. Sea view, apt. zoned good lot, full bsmt. $55,000
597 JOHN ST. City duplex, light ind. zoning. Vacant, possession. $45,000
2032 BEACH DRIVE. Older cottage, needs complete refurbish. Opportunity for builder or handyman $53,500
HUMPHREY GOLBY 592-6730
ORVILLE WHITE 592-7220

MT. TOLMIE
IN-LAW SUITE
Well maintained — 3 bedroom, 1635 sq. ft. home on terraced landscaped lot. Charming 16x24 living room, 10x dining room with views of city. Modern kitchen includes recently purchased stove, fridge, dishwasher, new sundeck. A bonus downstairs there are one-bedroom suites complete with kitchen, living rooms, baths and separate entrances. Also utility room, workshop down and extra wash room, 2-car carport and extra parking. Large, level attic for storage. Asking $117,500. MLS.
BILL McCARTER 592-3970 BOB GIBSON 658-5153

3,000 SQ. FT. OF
ELEGANT LIVING
describes this 3 yr new home completely and professionally finished on 2 levels. 5 bedrooms, family room, rec room and much more. Beautiful valley views. Must be seen to appreciate the solid value at the asking price of $119,900. If you are looking for an executive type home, this could very well be it. To view or for further information, call:
479-3849 BUD HUDSON 385-9741

MODERN — CLOSE
TO TOWN
Situated on a picturesque quiet crescent surrounded by other fine homes, yet only 5 minutes from downtown. 3 bedrooms, master ensuite, large sundeck and loads of parking. If you are looking for a family buy in the mid sixties try your offer on the asking price of $65,900. MLS.
BUD HUDSON STAN TRONT
479-3849 477-2829

$48,500.00
Pleasant and secluded, this view home has both comfort and charm with living room, dining room, kitchen, bathroom and bedroom on the main floor and one bedroom and sewing room up. Basement workshop, furnace room and laundry area. Call:
C. ARNOLD J. McCORMACK
592-6454 592-6214

CAN YOU FIND
3950 EMERALD
PLACE?
(Gordon Head and McKenzie)
3 bedroom split level. Absolute privacy and quiet. University, schools, shops all close. Rec room, sundeck and lots of extras. $61,900 F.P.
KEN IVERSEN 477-5641

WE WILL HELP
We will help any young couple with high earning capacity to buy this brand new 1300 sq. ft. home in beautiful Brentwood. Tudor style, double carport, full high basement ready for development to meet your future needs. Nicely treed lot with glimpses of Saanich Inlet. 90% mtge. finance available at below todays rates. Price is firm at $69,900. Be sure to include 1065 SLUGGETT ROAD in your weekend driving. Call:
H. GOLBY 592-6730
ORVILLE WHITE 592-7226

MOVE IN
Move into this most complete two-bedroom spotless home. Top quality as new, stove, fridge, and whirlpool washer and dryer. Home is only eight years old and is a joy to show. Full high lined basement with enclosed garage (or could be a rec. room). Good garden lot with lovely roses and shrubs and the biggest pear tree in town! The kitchen is sparkling and there is more than enough room for family meals. There is absolutely nothing to be done to this exceptional house. See it today at the new low price of $51,000 completed:
HUMPHREY GOLBY 592-6730

CLEAN AS A
WHISTLE
OAK BAY BORDER
Move right into this immaculate 3-bedroom, easy-to-keep home. Bright living room with corner fireplace, convenient dining room, complete compact kitchen. Finished rec. room in full basement, plus workshop and fenced backyard. Asking only $62,500.
W. K. McCARTER BOB GIBSON
592-3970 658-5153

BEAT THIS
VALUE!
Drive by 2091 PIERCY AVE., SIDNEY, then call because there is 3 bedrooms, 4-pc. bath, living and dining rooms, a nice kitchen, big high basement with 2-pc. bath and included are the range, fridge and drapes. Just 3 years old and still only $57,900. MLS.
STAN TRONT BUD HUDSON
477-2829 479-3849

$42,500.00!
EXCELLENT TWO-BEDROOM, FULL BASEMENT HOME IN VIC. WEST. SUITABLE FOR YOUNG FAMILY. CALL:
J. G. McCORMACK
592-6214 592-6454
C. W. ARNOLD 592-6454

GORDON
HEAD'S
BEST BUY!
Brand-new 3-bedroom full-basement home. Hand-split shake roof, seawood cabinets, 2 baths plus roughed in, 2 fireplaces, bay window, etc. Drive by 1658 San Juan and call Bob Garside at Canada Trust 595-5171 to view! Your trade consideredll 11¾% financing.
BOB GARSIDE
CANADA TRUST 595-5171

FOR SALE BY OWNER. 7 MTH. old, 3 bedroom, landscaped, on cul-de-sac, Gordon Head. Asking $69,900. 477-8985.

the Permanent
1125 DOUGLAS ST. and 3647 SHELBOURNE ST.

Open House
1:30-4:30
Friday and Saturday
The ultimate in privacy with Mt. Douglas Park backing the property. This 3-brm split-level has a separate d.r., wrap around sundeck, terraces for barbecue, large 10% mortgage $67,000. IRENE VAN 382-9191 or 384-9191.

Open Fri.-Sat.
1:00-5:00
200 Helmcken Rd.
Newly listed in View Royal, immaculate 3-bdrm home with nice views, living and dining rooms, with oak floors, full basement, spacious sundeck for secluded outdoor living. Large well landscaped lot and low taxes. Early possession. Asking $61,900. BILL SANDERS 479-3394 or 382-9191. ML 17759.

"$2,300 Down"
and move into this immaculate 2-bedroom home with fireplace and detached garage. The lot is large and completely fenced. Home is C.M.H.C. approved.

Gordon Head
4 years old, 1-3 acre lot — 4 bedrooms, fully developed basement — full price $72,900.

Character Home
3 bedrooms, full 10' high basement, formal 13x20 dining room with built-in china hutch, fireplace, beamed ceiling, in immaculate condition. Full price $64,900.

Gorge Area
3-bedroom home, fireplace garage. Try $2,400 down.

Simpsons-Sears
3 bedrooms, garage, immaculate shape. Try $2,400 down.

For information on the above listings call JUST HOME 592-2130 or R. W. RHODES 479-9241, OFFICE 382-9191.

2247 McCoy Rd.
3 B.R. - $5,000
Must be moved off site! — A lot of house for the money if you have a lot. Call HERB McDANNOLD or GLEN McDANNOLD 658-8844 or 382-9191.

Top Buy
Peninsula
Vendor has purchased acreage and this beautiful ranch home must be sold. 3 yrs. old, cedar siding, shake roof, 3-bedrooms, 1½ baths, sep. den, treed property 80x190. Priced below replacement at $79,900. MLS.

Family Home
Located on a dead end street of newer homes. Nicely landscaped, large sundeck off dining room, cedar siding, double carport, 3-bedrooms, basement, 1½ baths. Owner transferred. Market priced at $65,500. MLS. For information on the above 2 listings please call SID HASLAM 477-1994 or GRAY LAITE 656-5267 or 382-9191.

Fairfield by the
Sea
Lovely older home with beamed ceilings, cosy fireplace in living room, sep. dining room, large kitchen, 2 bedrooms on main floor, 2 extra rooms in full basement. $57,500. (ML) Drive by 169 Beechwood.

Selkirk Area
$47,500
A charming 2 storey on quiet street with trees, garage and lots of parking! Large entrance, 2 or 3 bedrooms. Elegant fireplace in living room, cosy family kitchen. (ML) For information on the above 2 listings please call IRENE VAN 382-9191 or 384-9191.

"Ardmore"
Executive home in prestigious Ardmore district. Almost acre of land in secluded wooded Glen. 1,900 sq. ft. of finished living area, 3 bathrooms, double heated carport and many extras. To view J. G. BAILLIE 382-9191 or 478-4594.

Monterey in South
Oak Bay
Sparkling white siding, full basement

250 HOUSES FOR SALE

Century 21 REAL ESTATE
MAYFAIR REALTY
3147 Douglas Street 386-2955
Mayfair Shopping Centre

OPEN HOUSE
SAT. 1:00 - 4:00
3371 HAPPY VALLEY RD.
9 acres in natural setting — studded with tall native trees. Includes 4-bedroom bungalow in lovely condition, area of 1,100 sq. ft. big living rm. Patio at front and rear. Keep a horse or raise some sheep. On city water and power. Metchosin area. Full price $95,000. Call TED CHARTRES for further information, 386-2955 or 385-5508.

OPEN HOUSES
SAT. 1:00 - 4:00
NEW HOMES
1802 TEAKWOOD
3941 LARCHWOOD
1778 SENWOOD
1781 SENWOOD
Four fine new homes in the popular Racquet Club area of Gordon Head. All are 3-bedroom, 1½-bath homes with one-year VICTORIA HUDAO WARRANTY. Priced from $64,900 to $66,900. Trades considered. In attendance: — PETER SYKES 386-2955 or 382-3216.

956 CAROLWOOD
The best in family living is provided by this fine Broadmead home. 4 bedrooms, 2½ bathrooms, 2 fireplaces, huge sundeck, stone and siding exterior, shake roof and a beautiful lot all for $99,000. LEIGHTON NOBLE 658-8968 or 386-2955.

NEW 2 B.R.
1280 SQ. FT.
Featuring larger than average rooms including a 16-foot long master bedroom with ensuite bath. Slate floor-to-ceiling fireplace, separates living room from stairway. Carpets still to be chosen. Second fireplace roughed-in in high full easy-to-develop basement. Sundeck over carport. Among new homes. $69,900 with trade, guarantee, or bridge financing available. Call GEORGE WALL, 386-2955 or 477-0548.

'BEST BUY'
2-year-old master-built home in Northridge area. This home was craftsman built and is now being sold (owner transferred) at a less than replacement price. Home features a unique design and has many interesting points. Heavy shake roof, rock stucco and cedar exterior. Pleasant lot with firs and views. 3 large BRs on main with master en-suite rock heatilator FP in LR. Panelled DR, 2 sun decks, galley kitchen with E.A., full high partially developed lower level with another rock FP. Large assumeable morigage, quick possession, full price $63,500. Try your offer. To view ML 17518. PETER SYKES 382-3216 or 386-2955.

COLWOOD
5 YRS. OLD
Over 1200 sq. ft. on main floor in this quality-built home in a very popular area of Colwood. Three bedrooms on main with shower—ensuite off master bedroom. Full high basement with rumpus room. Sundeck over carport. Nicely landscaped. Full price on this lovely home is only $59,900, so call now (MLS) GEORGE PARSONS 386-2955 or 598-3847.

S.O.S.
Owners are moving out of province and anxious to sell this 1,250 total sq. ft. home including four bedrooms, living room, dining rm. with sundeck through sliding glass doors and convenient kitchen. Lower level features den, laundry room and workshop area. Recently painted and wall-papered; only 15 years old. Must be seen to be appreciated. Open to offers on $53,800. Call LARRY LINEHAM 386-2955 or 595-0134 for additional information.

JUST LIKE NEW
JUBILEE
Come and see the most attractively appointed 2 BR bungalow to be found — anywhere. Cozy LR with woodburning fireplace. Clean and fresh throughout. Low interest mortgage too! Just what you've been looking for and because owner is transferred only $52,000. Call today and ask for LEIGHTON NOBLE 386-2955 or 658-8968.

BABY RANCHER
Set among the pines, near Shawnigan Village, 25 min. from Victoria. 1½ years old, 3 bedrooms, acorn FP, W-W throughout, complete with laundry room, extra large carport with workshop, newly seeded lawns. Owners transferred to Saskatoon — your opportunity for only $47,500. J. J. WILLIAMS, 386-2955 or 479-1163.

SEARS AREA
Ideal family home close to Sears, schools, etc. Beautifully decorated throughout. 2 BR plus extra BR and rec. room in full basement. Nice lot with plenty of parking. Double garage or workshop. Only $58,900. Trade, guarantee, or bridge financing available. Call GEORGE WALL 386-2955 or 477-0548.

YOU'LL FLIP
OVER THIS ONE
Beautifully decorated 2-BR. Full basement home with fenced back yard landscaped with tasteful combination. Plush w-w carpet, fireplace, rec. room and laundry and storage in full basement. Only $56,900. Don't wait! LEIGHTON NOBLE 386-2955 or 658-8968.

Douglas Realty Ltd.
12 CENTENNIAL SQ. 385-8784

OPEN
SAT. 1-4:30
1427 TAUNTON
Dandy 2-bdrm. home on neat garden lot. Full high bsmt with partially completed 3rd bedroom. Laundry sides W-D hook-ups, D.I. garage. $49,900. No. 17592.
MARY McGUIRE 385-8784 24 hrs.

OPEN HOUSE
SAT 2-4:30
1950 ASHGROVE ST.
Attractive 2 BR. cottage with full bsmt on a neatly landscaped lot. L.R. with fireplace and W-W carpeting, dining nook, kitchen with double sinks and ample cupboard space. Separate laundry area, small entrance hall and detached garage. Try your offer on asking price of $55,000.
JOAN HOPPER
652-3103 or 385-8784

OPEN HOUSE
SAT. 1:30-4
4120 GORDON HEAD RD.
You are invited to view this excellent retirement home. 2 bdrms, attractive living room with fireplace, cabinet kitchen with eating area. Beautiful garden with many fruit trees, small fruits etc. Secluded but close to all amenities. MLS 17282. Reduced to $62,900 in attendance Anna Chandler 384-6939 or 385-8784.

QUALITY CHARACTER
A fine solid older home. Well maintained and updated with modern kitchen, 1½ baths, sep. L.R. D.R. 4 bedrms. 2 are ideal for bed-sitting room accom.
Bsmt. is high and windowed. 17416. $66,900.
MARY McGUIRE 385-8784 24 hrs.

"SIDNEY"
By owner, 2 bedrooms plus finished room in full basement, 1½ baths, fenced yard, immediate occupancy, offers on $52,500. 656-6635.

250 HOUSES FOR SALE

A.E. LePAGE WESTERN LTD. REALTOR
1395 HILLSIDE AVE.
386-6331
Now open 'till 9 p.m.

SUPER FAMILY HOME
$58,500
Central location. Completely renovated inside and out. Absolutely nothing to be done to this immaculate 4-bedroom, older character home. 3 levels. Basement has playroom for the kids. New kenitex outside with 15-year guarantee. New roof on top with 20-year guarantee. This has to be the best value in this price range. Call me:
386-6331 DOUG ORR 385-6254

CORDOVA BAY
Beautiful 8-year-old, 2-storey home in secluded natural woodland setting. Feature landscaping, complete with underground sprinkler system for your own Butchart Gardens. This custom built home offers excellence in design and accommodation. Owners anxious to move with business. Try your offer on asking price of
$115,000
385-6254 DOUG ORR 386-6331

FAMILY HOME IN
GLANFORD—$69,900
Perfect for a young family, 9 years old situated on a quiet street.
Some of the features:
—close to schools
—great yard for kids and a garden
—spacious rec room in finished basement
—2 bathrooms
—3 bedrooms on main floor
—living room with FP and sundeck
—large kitchen with breakfast nook
—immaculate condition
—call now.
DON BECKNER
386-6331 (Off.) 386-0588

OAK BAY VILLAGE
$59,900
Newly decorated, prserved character home. Walking distance to schools, the O.B. Rec. Centre and shopping, hence, excellently located for the family.
—spacious panelled DR
—cozy living room
—4 fireplaces
—new W-W carpet
—full basement
—separate garage.
—must see. MUST SEE. Call:
DON BECKNER
386-0588 386-6331

FAIRFIELD
$53,900
2 bedroom plus nursery.
Full, high basement.
Quiet area close to schools.
Nice yard with southern exposure.
PAUL SMITH ROY NIELSEN
383-6905 386-9046

FAIRFIELD
$55,900
2 bedroom bungalow.
Thermopane windows. Large first mortgage.
PAUL SMITH ROY NIELSEN
383-6905 386-9046

FAIRFIELD
Executive character home. 5 bedrooms. Entertinment site living room. Formal dining room. 15x12 den. Near Sea. Elegance throughout.
PAUL SMITH ROY NIELSEN
383-6905 386-9046

$43,900 OF OFFER
CUTE AS A BUTTON
2-bedroom. Living room with F.P. 3-pc. bath. Large kitchen cabinetted, with double stainless steel sinks. Full basement. New wiring, new copper plumbing, new furnace. Real nice lot close in to the Gorge — 50x115. Sep. garage. This starter home must be sold. Make any and all offers. Rental possession, Aug. 1. Call:
386-6311 LEN LEDOUX 382-9652

661 VANALMAN
DRASTICALLY REDUCED
The sale is very urgent on this fantastic home. Salmon right on your own property. Colquitz Creek the back yard. 4-bedroom, 2 complete bathrooms, sauna bath. Over 2275 sq. ft. of finished area in the home. 1180 sq. ft. on main floor. Basement houses rumpus room with a huge stone fireplace and 2 bedrooms. Still plenty of room for utility. Previously listed at $76,900. Now reduced to $69,700. To view this fine 11-year-old home call:
386-633 LEN LEDOUX 382-8952

SOUTH OAK BAY
VACANT
IMMEDIATE POSSESSION
Vendor has moved so must sell this lovely two-bedroom home in choicest Oak Bay. Good existing mortgage. Drive by 944 Transit and then call me.
386-6331 DOUG ORR 385-6254

TUDOR TASTE?
GORDON HEAD FAMILY HOME
$69,900
1-year-old, ground-level living home on Cortez Place, cul-de-sac off Feltham. 4-bedroom plus a den. The master bedroom is large, KING SIZE with a full ensuite privately located upstairs. The spacious living room has a cozy tudor atmosphere with false beams and a corner to ceiling F.P. Look out the D.R. sliding patio door to view an orchard. Must see, MUST SEE, see inside.
386-6331 DON BECKNER 386-0588

RITHET'S
for Real Estate Insurance Appraisals
714 FORT
382-4251

COLWOOD
Must sell this immaculate 4-year-old home with 3 bedrooms on main floor. Living room with slate fireplace. Dining room. Bright kitchen with back door leading onto immense sundeck. Full basement with rec. room and fireplace. Plus room for more development. Attractive existing financing. All offers considered on asking price of $63,900. To view call:
R. JOHNSON or W. MICHAELS
382-4251 (anytime)

SIDNEY
4-year-old 3-bedroom plus beautifully maintained home on large fenced landscaped lot. Home features living room with fireplace, dining room with sliding door to sundeck, master bedroom ensuite. Wall-to-wall throughout 2 extra rooms and R.I.P. in full high basement. Asking $62,500. MLS. 17617. For more information please call:
T. WILKINSON or O. DOUGLAS
382-4251 (anytime)

ESQUIMALT
Handyman's special. 1½-storey, 2-bedroom home situated at 918 LYALL ST. Good location, close to Work Point Barracks. Asking $32,500, but offers invited. For more information or to view call:
O. DOUGLAS or E. WILKINSON
382-4251 (anytime)

Byron Price and Associates Ltd.
804 BROUGHTON 385-2458

HIGH QUADRA
$53,000
his full-basement stucco bungalow is immaculate — living room with lovely fireplace — two large bedrooms — 4-pce. bath — drive-in garage — laundry in basement — room for expansion. Large but priced to sell. New MLS.
Kay Davies or Gladyce McLure
385-2458

SIDNEY
3-bedroom unit of approximately 1,050 sq. ft. of convenient living space and lots of storage area. Wall to wall throughout. Separate wired work shop, patio, and fenced privacy yard. New MLS.
$45,000
Betty DuTemple
656-5511 res. 652-3219
Sparling Real Estate Ltd.

250 HOUSES FOR SALE

GARDNER REALTY Ltd.
899 FORT ST.

LARGE LOT
MANY
BEDROOMS
Green valley surroundings with almost a ½ acre lot. Custom built 7 years ago. 3 bedrooms on main with 3 more in the high bright basement. Designed as a 1-bedroom self-contained suite. Also large rec room in the basement. Beam ceilings in the living room. MLS No. 5695 — $79,900.
385-7721 Cliff Saimond 477-3626

LANGFORD-
COLWOOD
Reduced to
$59,900
Vendors moving must sell. This excellent 4-bdrm. home is on Prestos Way (off Spencer Rd.) in an area of newer homes. Some of the features are large living room with fireplace, inline dining room, large sundeck, 3 bedrooms on main with master ensuite. 4th bedroom in basement, and finished rec room, this home and area must be seen for this price.
385-7721 Brian Coutts 598-2405

OAK BAY
Redured to
$57,500
Possession Immediate. Older 3 bedroom character home, with two finished rooms in high clean basement. Close to shopping and new Rec Centre. Oil heat, and separate garage. MLS. Phone:
385-7721 Harold Ware 598-4358
385-7721 Brian Coutts 598-2405

Condominium
1450 Beach Dr.
Drive by and see this lovely location. Beautiful view, Sauna, and Whirlpool, one bedroom, living room, dinette and kitchen. Near Marina. Vacant, move right in. Fully price $47,500.
385-7721 Harold Ware 598-4358

NEW HOME
HIGH IN THE
OAKS
MT. TOLMIE AREA
$66,900
385-7721 Cliff Saimond 477-3626

OAK BAY
BORDER
This 2-yr.-old home is situated 1 block from O.B. Ave. House is designed to capture all the sunlight. Stairwell with wrought iron railings and gate, is dramatically accented by 10 ft. high window. 3 bdrms. on main. 1½ baths plus another 1 roughed in. Sliding glass doors to sundeck from bdrm. or den. Another room roughed-in down. Family room off kitchen. 8 ft. basement ideal for huge rec. room or in-law suite. Some 10% financing available. New exclusive listing. Priced at only $64,500.
385-7721 KENT MacLEOD 595-4273

Bayshore realty ltd.
388-6424 1006 fort st.
DAVID BILLINGHAM (598-1177)
MURRAY BLANNIN (598-2200)
BARRY BOWES (383-1540)
JIM COWLEY (656-3675)
BRENT D. EWING (658-5661)
JUNE HOUGHTON (477-6185)
JOHN M. HUNTER (597-4071)
SYL SHUMKA (385-7373)

Open House
1030 Roslyn Rd.
Sat. 2-4 P.M.
Located in South OAK BAY; this immaculate 2 bedroom home offers approx. 1300 sq. ft. of gracious living. Large living room, separate dining room, kitchen with breakfast area and sliding doors to sundeck. High basement. M.L.S. Offered at $67,900.
June Houghton
388-6424 (477-6185)

$42,900
Solidly built 2-bedroom home located on ½ ACRE LOT in the Langford area. Panelled living room with attractive fireplace, kitchen with eating area and 4 pce. bath. Large detached garage or workshop. An excellent buy. M.L.S. 16706.
June Houghton
388-6424 (477-6185)

Farm House
4 Bedrooms
It's not in the country but what a beautiful lot. ½ block from Cedar Hill Golf course off Maplewood. Updated wiring and generally spruced up. Lovely old fireplace in comfy living room. Big old farmhouse kitchen. Don't delay!
Exclusive at:
$49,000
Barry Bowes
388-6424 (383-1540)

SXS DUPLEX
BUY ONE OR BOTH. Each luxurious side has over 2500 sq. ft. of living area. Spacious living rooms, formal dining rooms, kitchens with eating areas and complete with fridge, stove and dishwasher. 3 large bedrooms, 4 bathrooms including ensuite and huge rec room with doors to garden. Located in the desirable UNIVERSITY AREA with an asking price of $180,000. ONE SIDE AVAILABLE FOR IMMEDIATE OCCUPANCY. M.L.S.
JUNE HOUGHTON 477-6185
SYL SHUMKA 385-7373
388-6424

Fairfield
Located on a large beautifully landscaped lot, this grand old 11 room home in immaculate condition with beamed ceilings and original panelling is presently being utilized as a rooming house, but could easily be restored to its former grandure. Offered at $89,900. M.L.S.
June Houghton
388-6424 (477-6185)

GORDON HEAD
BY OWNER, $72,500 FIRM
Secluded Appleton Place, partial sea view. Immaculate 3 bdrms., 1½ baths, dining rm., living rm., fireplace, rec. room with fireplace in full basement — roughed-in for extra bdrm. and bathrm. Dbl. carport, easy-care lot. No agents please. Victoria Press, Box 566.

250 HOUSES FOR SALE

WESTMONT
REALTY LTD.
920 HILLSIDE
386-6796

OPEN HOUSE
SAT. 1:30 - 4:30
1700 SHERIDAN
This fine home is situated in Gordon Head and is now on the market for the first time. It contains 3 bedrooms, living room, large dining room, all with oak floors. The large kitchen is modern with an eating area. On the lower level there is a finished rec room. All this on a beautifully landscaped lot located on a quiet cul-de-sac close to all school levels, buses and shopping. MLS 17716. Priced to sell at $61,900.
386-6796 JOHN BUNYAN 383-7777

OPEN HOUSE
SAT. 1:30 - 4:30
1814 SAN LORENZO
This brand new home has 3 bedrooms and is situated in a choice area of the quickly growing Gordon Head. It contains a large living room with a fireplace, dining room, one and one-half bathrooms, wall-to-wall carpets and a full basement. Priced at $68,900. MLS 17578. For more information and private viewing call:
386-6796 RICK KINNIS 477-9394

METCHOSIN
Three-bedroom rancher just reduced to $73,900. Located on 1.8 cleared and fenced acres with a beautiful seaview. There is a four-stall barn, hayshed and storage area for feed. As a bonus, a yearling steer for you to fatten up. Must be sold, so call to view and make an offer.
386-6796 DAVE TAYLOR 384-2718

CLOSE IN
and only ½ block from buses this fine older home offers 3 bedrooms, living room with fireplace, large kitchen, full basement, modern wiring, plumbing and oil furnace. The lot is nicely landscaped in the front with lots of room for a garden behind. MLS 17472. Full price $55,000.
386-6796 JOHN BUNYAN 383-7777

3 BEDROOMS
RURAL AREA
With over 1200 square feet this 3-bedroom home is situated in a nice setting outside of the noisy city. There is a large living room with a fireplace, a laundry room and a recreational room. All this and a very reasonable price to go with it $55,000. MLS 17147.
386-6796 JOHN BUNYAN 383-7777

RETIREMENT
SPECIAL
Situated in Esquimalt this cosy little home is just nice for the retired couple. It contains 2 bedrooms and is situated close to a bus stop and not far from shopping. There is a lovely lawn and a few fruit trees in the backyard. MLS 17300. Priced at only $41,500.
386-6706 KEN WRIGHT 598-2183

BUILDER OR
SETTLER SPECIAL
For only $36,900 you can buy 2 lots 50x129.2 each plus a rented cabin on city water and sewer and paved on Kenneth Street. For further information.
386-6796 KEN WRIGHT 598-2183

A BARGAIN
Why rent when you can own this cute little one-bedroom cottage with oil heat. It is situated close to buses and shopping. Priced only at $37,500.
386-6796 KEN WRIGHT 598-2183

HAMPTON PARK
$49,900
Situated near Hampton Park this 2-bedroom home as a self-contained one-bedroom suite on the lower level. It has separate hot water, separate electric meters and is situated on a 50x167 ft. lot. For more information and viewing call:
386-6796 BILL SIDHU 477-5382

QUIET
CUL-DE-SAC
This two-year-old home has three bedrooms and is situated just off Cedar Hill Cross Road. The home features en-suite plumbing, large sundeck over the carport and full, high basement with rooms roughed-in for panelling. MLS 17104. Priced at $69,900.
386-6796 RICK KINNIS 477-9394

Whyte & Gower
Oak Bay Properties Ltd.
2227 Oak Bay Ave.
592-2407

REDUCED
$4,450
OPEN HOUSE
MON. - FRI.
11 - 12 AND 7 - 8
2246 ALLENBY
(CORNER OF EASTDOWNE)
Owner has bought. Don't miss this opportunity for the biggest bargain in your life. More than 1,200 sq. ft. on main floor. 3 Brs, large living room with fireplace and large picture windows, dining room and work-saving kitchen. High basement with drive-in garage and large rec room. Very well built. Just 22 years old. Try your offer on asking price of $61,000. ORETTA HOGARTH 592-3537 or 592-2407.

CEDAR HILL
GOLF COURSE
$58,500
Located on a quiet cul du sac next to the Cedar Hill Golf Course. This fine 3 bdrm bungalow is ideal for the young family. Full basement allows room for expansion. Livingroom 13.6x16.6. Diningroom 13.6x8, sun deck off. Bright, easy to work kitchen. Well maintained garden, easy to keep up—a real find for the family that wishes privacy on a quiet street. MLS 17886. To view call DON WHYTE or ALEC GOWER 592-2407 anytime.

TWO CHOICE HOMES
Owner must sell one or both quickly.
1. CENTRAL SAANICH
Treed privacy on view country half acre. Custom built 14 years old, wood exterior. Both levels developed. Low Taxes and heating. Sacrifice low price as extra lot a possibility.
2. BRENTWOOD
New home with deluxe in-law suite. Victoria bus at door. Walk to all local services. Good off-street parking, double carport and view sundeck.
Call, View, Buy—652-3753

Glen Lake Area
A lot of love, a little imagination could turn this lot into a garden to match the home. It's nice, just 4 years old and in fine shape. Attractive living and dining rooms, stone fireplace, broadloomed. Two Bedrms on main, third down with washrm and recreation room. Now ONLY $54,900.
386-7771 Peter Mason 477-9318
MOODY and MASON REALTY

TOD-HACKETT
CONSTRUCTION LTD.
Days 384-1101 Nights 477-5554

250 HOUSES FOR SALE

WHITTOME'S

OPEN HOUSE
FRI. 7 - 9
SAT. 1:30 - 4
1646 ST. FRANCIS
WOOD
(OFF ROCKLAND)
Tremendous ever-changing views across the ocean and mountains are yours from this beautifully different 3-bdrm. plus 3-bath home. Excellent layout, many large windows taking advantage of the beautiful outdoors surrounding this one of a kind home — located in the Rockland area. Priced at $117,500.
479-1667 LILLIAN HENDY 479-4938

OPEN HOUSE
SAT. 1:30 - 4 P.M.
79 HAMPTON RD.
Immaculate little full basement stucco home on a lovely garden lot with fruit trees, shrubs and flowers. Good sized LR with FP, nice electric kitchen and 2 small upstairs BRs. Large nearly-new 2-car separate garage. Come and see it and make your offer. Asking price is $43,900.
479-1667 EDITH GUTEMAR 598-7053

$44,500
OPEN HOUSE
FRI. 7 - 9
SAT. 1:30 - 4
1404 BAY ST.
(HOUSE FACES AVEBURY)
Excellent rental, starter or retirement home in tip-top condition on a small easy-care lot!! 2 large BR's, Vanity Bathroom, spacious foyer and hall. Delightful LR and FP and built-in buffet, 17x13 kitchen with cupboards galore!! Try your offer today! EARLY POSSESSION!
479-1667 CATHY ATKINS 479-5427
479-1667 BRIAN BROWN 386-1234

OPEN HOUSE
SAT. 1 - 4:30 P.M.
2625 LANSDOWNE
See display ad Fri. night or Sat. A.M. for this classic Uplands home of 2½ storeys that has large rooms and well planned accommodation for the large family. Package price of $198,000 includes extra lot with pool, tennis court, greenhouse on total of almost acre of land. Prior viewing by appt. Courtesy to realtors.
479-1667 WILFRED DAVIS 658-8884

FANTASTIC
SEAVIEWS
OPEN HOUSE
SAT. 2 - 4:30
4939 SEARIDGE
(OFF HALIBURTON)
Offered to you at $118,000 this delightful, quality constructed 14-year-old home invites your inspection. 1400 sq. ft., full basement, 3 bedrooms, 3 baths, private .73-acre lot. (See pic. in Victorian.)
479-1667 CATHY ATKINS 479-5427
479-1667 BRIAN BROWN 386-1234

SECLUSION
⅓ ACRE
MAPLEWOOD
Attractive 3-bedroom and den no-step bungalow of quality construction in immaculate condition, situated on a delightful one-third acre parklike property of lawns, natural rock outcroppings, flowering shrubs and oak trees. Large bright kitchen and dining room with sliding glass doors to cement patio capture the morning sun and afford a peaceful outlook on the lovely grounds (the pheasants enjoy a daily visit). Spacious 4-pce. bath plus 2-pce. washroom and stall shower off kitchen. This gracious home will suit only the most discriminating buyer and can be viewed by appointment only. $84,900.
479-1667 CATHY ATKINS 479-5427
479-1667 BRIAN BROWN 386-1234

BRENTWOOD
BEST BUY
At the end of Waverly Tce. there is a modern split-level home with 3 brs., 1½ bathrooms, panelled rec. room, on a delightfully landscaped lot. Besides, it has a high-ceiling basement that could be developed with third bathroom. Be sure to see this before you buy. $67,500. MLS. To view call Wilfred Davis 479-1667 or 658-8884.

J. H. Whittome and Co. Ltd.
Royal Oak Branch

FARMER
Investments & Realty Ltd.
825 Bay Street 382-2134

SOUTH OAK BAY
$71,900
Attractive 2-bedroom home located in St. David. Large fireplace in living room and French doors lead out into dining room. Spacious kitchen with eating area and two good sized bedrooms. Easy-care garden. This home is situated ideally, close to Windsor Park and the marina on a very quiet street. Well suited for children. For viewing please call:
Gordon Black
382-2134 384-8250

OPEN HOUSE
2611 ROSEBERRY
Friday 7-9 p.m.
Sat. 1:30-4:30
Charming 2-bedroom bungalow with two more possible bedrooms finished. Smart kitchen with large eating area. Immaculate inside and out, long guarantees on the siding and roofing. This home really must be seen to be appreciated. Beautiful landscaping surrounds the house. Price $59,000.
Gordon Black
382-2134 384-8250

FAMILY HOME
LARGE LOT
19 years young Stucco Bungalow near Pemberton Park, has 4th bedroom, 2-pce. bath, and rec. room down. Good financing possible. MLS.
$69,900
LEVERTON RLTY.
385-8012

10¼ PER CENT MORTGAGE — attractive 2 bedroom, full basement home and landscaped lot adjacent to Cedarhill Golf Course. Quick Sale desired, $56,400. 3321 Doncaster. 595-1872 after 6 p.m.

250 HOUSES FOR SALE

KNOWLES REALTY LTD.

OPEN HOUSE
10319 BOWERBANK
ROAD
SAT. 2:00-4:00
3-bedroom family home set on a treed lot in Melville Park area — Sidney. Living room with fireplace, dining room, 4-pce. bathroom on the main and 2-pce. roughed-in down. Comfortable, clean, cozy home for only $56,900. In attendance:
Bill Knowles
384-8101 Res. 656-3779

OPEN HOUSE
2:00-4:00
FRI. and SAT.
4379 FIELDMONT
(Right off Shelbourne on to Robinhood and right on to Fieldmont) One year old, three bedroom home, 1½ baths, floor-to-ceiling white fireplace in living room, sundeck off dining room. Downstairs there is a den and R.I. rec room. Offers on $70,900. MLS. In attendance:
Kris Gudjonsson
384-8101 Res. 595-3022

$53,900
Just listed, this two-bedroom full basement home, close to Hillside Mall. Large kitchen, fireplace in living room, small sewing room. Views of Olympic Mts. and City. New MLS.

NEW HOME
DRIVE BY
4402 ELNIDO CRES.
3 bedrooms, 1½ baths, full basement. $69,900.

4365 COLUMBIA
DRIVE
Pick your color carpet and exterior on this 3-bedroom home.
For viewing any of these listings, CALL:
Kris Gudjonsson
384-8101 Res. 595-3022

THE TIME IS NOW
If you want a really good BUY on this lovely 3-BEDROOM — CATHEDRAL, nestled on a quiet cul-de-sac in Melville Park, Sidney. Offering living room, dining room, kitchen, well planned games room. 4-pce. bathroom (2 pce. R.I. down). Full high cement basement and close enough to schools. MLS. All this and much more for only $57,900.
Bill Knowles
384-8101 Res. 656-3779

IF AGE IS NO BARRIER,
YOU'LL LOVE THIS
LR with fireplace, entertainment size DR with built-in buffet. Cab-elec. kitchen, with bar, on a QUIET, COZY road. Close to schools, and easy walking distance to "OAK BAY VILLAGE," 40x148' yard needs tender, loving care. ASKING $65,000. BUT OPEN TO OFFERS. CALL:
Bill Knowles
384-8101 Res. 656-3779

WHY NOT?
Finish this 4-level split to your color and style, which is located in the GORDON HEAD area. Phone:
KNOWLES REALTY
for details
384-8101

RYAN
PROPERTIES LTD.

$35,500
CITY TOWNHOUSE
3618 Tillicum in Parkside Place. Best value in Victoria. Absolutely lovely. 3 bdrms. up, 1½ baths. Gleaming hardwood floors free of maintainance. Kitchen has space for dishwasher. Drip-free cupboards. Private sunny patio backs on swimming pool. 4 appliances. G. E. Bus Ryan 382-8135 anytime. (I'll call back within 30 mins.)

VIEW
HIGH CITY LOCATION
$59,800
5 BEDROOMS 1½ BATHROOMS
PLUS A FULL BASEMENT
Beautiful hardwood floors in the living-rm, dining-rm (fireplace) and wall-to-wall carpeting over hardwood floors in through hall and two main-floor bedrooms. The 4-pce. vanity bathroom is a new creation. Closed, carpeted stairs lead up to 3 carpeted bedrooms, 2-pce. bath and lots of closets. Sundeck, 3-car parking and patio. Tappan range, fridge, rugs and some beautiful items negotiable. G. E. Bus Ryan 382-8135 Anytime
(I'll call back within 30 mins.)

SIDNEY
OPEN SAT. 2 - 4
2283 Amelia St. Asking $47,500. Vacant 4-bedroom rancher; lovely 60x124 fenced lot. Sundeck and a workshop and storage shed in rear. $38,400 mortgage available. Over 1130 sq. ft. of floor area. G. E. Bus Ryan 382-8135 Anytime
(I'll call back within 30 mins.)

SIDNEY
Immaculate 4-level split in the low sixties. Transferred owner is open to offers and can give immediate possession. 2 bedrms, 22 ft. living rm, lge. dining rm, 22 ft. rec. rm, 1½ baths, and room for two more bedrooms.
G. E. Bus Ryan 382-8135 anytime
(I'll call back within 30 mins.)

REDUCED
TO SELL NOW
$61,900
BRAND NEW
3 BDR. HOME
IMMED. POSS.
Great value here for this brand new 3-bdrm. home in good location. 1,230 sq. ft. on main floor. Beautiful floor-to-ceiling rock fireplace in living room. Full basement with 2nd fireplace finished. Try 3,000 down. HOWARD MITCHELL, 479-4818; ISLAND HOMES LTD., 386-7545.

250 HOUSES FOR SALE

Century 21 REAL ESTATE
SUBURBAN REALTY LTD.
2684 Sooke Rd. (Colwood)
478-8316

OPEN HOUSE
Sat. 1-4:30
I WILL BE HOST TO SINCERELY INTERESTED PEOPLE DESIROUS OF LOCATING IN THIS BEAUTIFUL HOME AT 3541 MURDOCH CRESCENT. CHECK THESE AMENITIES THEN DROP IN AND SEE FOR YOURSELF WHY I AM SO PROUD TO MAKE THIS PRESENTATION. THE HOUSEWIFE'S DELIGHT IS DISPLAYED IN THIS EASY-CARE HOME WITH ITS MANY EXPENSIVE FEATURES.
Kitchen: family-sized, lots of cupboards, garburetor, built-in dishwasher, double stainless steel sinks, sliding glass doors off eating area to large secluded sundeck.
Separate entertainment sized dining room and living room enhanced by expensive broadloom and full height slate fireplace. Three bedrooms on main floor (master ensuite) all in tasteful decor.
Basement: Partially developed with finished recreation room (old brick fireplace). Roughed-in third bathroom and room for two more bedrooms.
A double carport and charming old-brick and stucco exterior are complemented by the beautiful landscaping.
TOM DUNCAN 477-2462

P.R.B
P. R. BROWN
AND SONS LTD.
"The People to See"

OPEN HOUSE
UNIV. AREA
NEW LOW
PRICE!
FRIDAY & SAT.
1:30-4:30
1717 Sprucewood Pl.
Directions: McKenzie to Cedarwood to Sprucewood, 3 bedroom modern home in EXCELLENT RESIDENTIAL AREA, close to shopping, bus, and schools. 1200 sq. ft. on main;with rec. room or extra bedroom and room for further development. YOU WILL LIKE THIS LARGE TREED LOT! JUST REDUCED IN PRICE TO $62,500 FOR QUICK SALE. MLS. 17389. A GREAT VALUE. SO ACT QUICKLY! For information or special appointment to view call:
GEORGE GREEN
385-3435 477-4651

$48,000
Near Esquimalt and City Border. 2 or 3 bedrooms with living room, fireplace, large kitchen, and a full high basement. Separate garage and a fenced yard.
JOHN EVANS
385-3435 477-4452

SxS DUPLEX
CLOSE IN
Each side has large living room. In-line dining area, 2 bedrooms. Utility. Fenced yards, front and back decks. 9 yrs. old, in good condition. Priced right at $60,000.
K. O. MOORE
385-3435 — ANYTIME

Excel Realty
EXECUTIVES NOTE
THE SAVOY
Downtown Victoria's most unique apartment condominium close to everything. Due to unusual circumstances a 1-bedroom overlooking the city is available at owner's costs of $47,000. A large 11½% mortgage is assumable. Immediate possession. Please call Anne Lax 386-6275 (pager 2510) or 388-7733.

ESQUIMALT CHARACTER
Lots of room for a big family in this old house high on a rock bluff with sea views and oak trees. TLC required. MUST BE SOLD. Make an offer. Please call Anne Lax, 386-6275 (pager 2510) or 388-7733.

BRENTWOOD FAMILY
NEAR THE SEA
Attractive 3 or 4-bedroom, 2½ bathroom home with a lovely kitchen and large sundeck, 2 cut stone fireplaces and unique recreation room. Large character lot with lots of trees. This home is presently being given that 'extra something.' $76,500. Please call Anne Lax 386-6275 (pager 2510) or 388-7733.

BEAUTIFULLY
DECORATED
Spotless 3-bedroom no-step condominium with distant sea views. Near all levels of school. Easy shopping and bus. Only 6 months old. MUST BE SOLD. A gem at the low price of $45,000. Call Ann Alphonse, 388-7733.

FERNWOOD
Lovely 3-bedroom completely up-dated. Basement. Quiet street. Near shopping, bus and schools. An excellent buy at $51,000. Drive by 2207 Sayward. Ann Alphonse, 388-7733.

CHARACTER
New wiring, plumbing and furnace. 2 bedrooms. Large kitchen with eating area. Separate dining. Cosy living room. Basement. Quiet street near bus route. $53,900. Ann Alphonse 388-7733.

Excel Realty Investment Corp

BY OWNER, QUALITY BUILT 3-bedroom home, featuring expensive broadloom, white brick fireplace, with large living room, and separate dining room. Utility room, fourth bedroom, workshop and drive-in garage in full basement. Beautifully landscaped. Royal Oak-Glanford area. $66,900. 479-4710 weekdays, after 5:30. Weekends anytime, no agents please.

TRADE
old for new, plus cash to you. Trade your home for a new Kasapi Home. Some ready now. See our plans or bring your own—Exciting new homes. Kasapi Construction.
386-6191 478-4606

250 HOUSES FOR SALE

Castle Properties Ltd.

$44,500
Immaculate 2 bedroom full basement home on a fenced easy-care lot. Living room with fireplace, large modern kitchen with adjoining sundeck carport. Early possession. If this sounds interesting give Tom Raig a call at 386-6164 or 385-1606.

FAIRFIELD
$76,900
Quiet location in sunny Fairfield. Twenty years young. 3 bedrm. bungalow with extra bedroom and rumpus room in full bsmt. Extra large lot with great area for gardening. Call now for appointment to view. Ole Knudsen, 598-2461 or 386-6164.

GORGE AREA
$46,900
This 2 BR home features bright LR, large kitchen, utility rm. and separate garage. Close to schools, shopping, buses and the beautiful Gorge waterway, all on a 60x156 lot. For more info, call Rick O'Kane Bus. 386-6164 or Res. 386-6257.

GORGE
$41,900
Immaculate two-bedroom home located on a quiet street. Beautiful lot with fruit trees. New wiring, new wall to wall throughout. Separate laundry room and part basement. Excellent financing available MLS. Call Chris Greig, 386-6164 or 479-7995.

FIVE BEDROOMS
A very well maintained family home located in the Marigold area. Very large living room with F.P., four bedrooms, kitchen with LARGE dining area, and bath on the main with more development in the part basement. ONLY $56,900. For viewing call Bob Kohlruss 598-7689 or 386-6164.

SHAWNIGAN
$51,000
Two cottages on one lot of approx. ½ acre of waterfront property separated by public road. Live in one and collect revenue from the other and use as straight revenue. Professional appraisal available. For more information: BOB KOHLRUSS 598-7689 or 386-6164 (24 hours).

LANGFORD
$53,900
12 years old and immaculate. 3 bedrooms and partially developed part basement. Set on a 75'x150' well landscaped and fully fenced lot. Vendors have purchased and are offering this home at BELOW market value. Call BOB KOHLRUSS 598-7689 or 386-6164 (24 hrs).

IMMACULATE
$54,900
Located in a semi-country atmosphere, this sparkling 2 bedroom full basement home has been professionally updated to the utmost in modern living. Features include a full width sundeck off both living room and master bedroom, large roughed in rec room down, and fully fenced lot. MLS 16726. For more information on this fine home. Call Chris Greig at 386-6164 or 479-7995.

NESTLED IN
FIR TREES
Spacious 12-year-old 3 or 4 bedroom home on large (80x110) Lot located in one of Colwood's best areas There's room for further development in the full high basement. MLS 16640. If you're looking for a good family home around $58,900. Circle this ad and call me for more information or an appointment to view. I'm Chris Greig 386-6164 or 479-7995 (evenings).

LOW DOWN
PAYMENT
Small, immaculate 2-bedroom home with part bsmt. New roof, wiring, elec. heat and new W.W., on good-sized lot. Move right in. To view call Lyle Marrington 385-0302, 386-6164.

LAKEHILL
$48,500
Three bedroom no basement bungalow with over 1100 sq. ft. of

250 HOUSES FOR SALE

BLOCK BROS.

OPEN EVENINGS AND SATURDAYS

OPEN HOUSE
3218 BELLEVUE

FRIDAY, 1:00-4:00. High view lot in quiet area, this unique home is one of many built-ins from piano to radio. This 2-BR executive home with rec. rm. is situated on easy-care lot. Something different with its own swimming pool and privacy on two patios. Early possession. Great value at $73,990. MLS 17353. Hostess:
OLIVE WEBBER
478-5561 384-9267

OPEN HOUSES
THURS. & FRI.
2:00-5:00
6:30-8:30

3044 GLEN LAKE RD. It's a different house. Over 1300 sq. ft. and 2 bedrooms on main floor. In line living room-dining room with lake view. Third bedroom and 4-pce. bath on lower level. Room for further developmment. Try your offer on $72,900.
3061 GLEN LAKE RD. The price is right for this immaculate 3-year-old home. 3 bedrooms with 1½ baths. Many extras. Neatly landscaped yard with link fence pet area. Large sundeck. Owner anxious to sell. Good existing mortgage. Asking $63,900.
DOUG COLE 478-5561 478-4494

DUPLEX
GREAT
INVESTMENT

Have you some extra money and can't decide what to do with it. Let me suggest there's no better investment than this side-by-side duplex situated on large corner lot in the Gorge area. 2 bedrooms each side and both rented at $250.00 per month. At the $57,500 asking price this offers you an excellent return on your investment. Call
MIKE REID 478-5561 478-6650

YOU'LL LOVE
THIS ONE
$39,900

This Immaculate 2-bedroom home has been reduced $3,000 and is now for sale at an unbelievable price. Good size home on large fenced lot, carport and low taxes. Owner has bought a new home and must sell.
MIKE REID 478-5561 478-6650

3365 FULTON RD.

TRIANGLE MOUNTAIN. 4-year-old home with lots of cedar, is designed for gracious living. 3 bedrooms with lots of closet space. Master bedroom has ensuite, full basement has 4th bedroom; bathroom-utility combination and a large rec. room that is completely different. Very large lot. Asking $89,000.
OLIVE WEBBER
384-9267 478-5561
JOHN ROBINSON 478-7041

COLWOOD

Everything is perfect in this home. From the sparkling white rock F.P. to the subtle imported vinyl wallpaper to the immaculate W-W — three bdrms. up — master ensuite and 4th bdrm. Partially completed down. Large rec. room, ready for family fun. In an area of new homes, adjoining the golf course. Trade up to space and luxury. Asking $76,900.
LOREA K. TUBB
386-3231 477-6617

OAK BAY
DARLING

$61,900 — priced to sell this charming 5-rm. bungalow. Full basement with walk-out to gorgeous treed garden and greenhouse! Steps to conveniences.
OLIVE L. MARTIN
386-3231 385-7266

CHOICE HOME
CHOICE LOCATION

Tucked away on a quiet treed cul-de-sac this 11-yr.-old home is immaculate, quality construction, 3 bdrms., liv. rm.-din. rm. has 29 ft. feature wall with fireplace. 2 set of plumbing, family rm. down, laundry, workshop. Tastefully landscaped for easy care. Park and tennis courts nearby. Owners must move Aug. 1st or sooner. Open to offers on $68,500. MLS 17111.
ETHEL HARVEY
386-3231 479-4233
MARG PRICE 477-1941

LUXINGTON
$71,900

Large 1300 plus new home with feature panel on fireplace wall. Separate dining area, through hall, full basement and double carport with sundeck. This is a special reduced price for this week only. Call for inspection and make your offer, my builder is anxious.
JOHN A. JOHN
386-3231 477-8096

FRESH OUT OF
THE PAN

Newly built homes of modern, contemporary and custom design with special emphasis toward the efficient utilization of space and convenience. All have 3 bdrms., master ensuite, sunken living rm., full basement, 2 baths, 2 fireplaces, low $50's and high $70's.
ROB FUKUSHIMA
386-3231 479-3408

PIECES OF
MOONGLOW

In the quiet retreat of a treed 80x132 level lot, landscaped with garden, a spacious ranch-styled bungalow nicely complements the unity of the two 3 bdrms. with thru give access in a nice flow from spacious modern kitchen. Thru, large, comfortable dining room to centrally located living room. $58,500.
ROB FUKUSHIMA
386-3231 479-3408

7 ROOM
RANCHER

A home designed for easy, convenient and efficient living at all stages in life, has been erected on an extremely level lot in one of the better districts of this city. The construction under went the most rigid inspection at every stage to ensure the best materials and work. Price $133,000. Floor area 1883 sq. ft. Double garage.
JACK THOMAS
386-3231 385-2119

SECURITY AND
SHELTER

purchase this 2-bdrm. condominium at 332 Burnside West and obtain shelter, also increase your share in the unit. At some future date convert this space to a house which conforms to your needs.
384-9231 JACK THOMAS 385-2119
RUSS McDOWELL 382-7030

OPEN TO VIEW
FRI. 2-4, 6-8 P.M

Why not see for yourself! One good look at 314 Hallsor Drive will convince you that Colwood has so much to offer. Hidden from the rush and bustle on a fine residential street this 3 Br. split level is immaculate inside and out. main floor has kitchen, LR., W-FP. DR. with sundeck off. 3 BRs and 4-PC. bath on upper. Lower level has rec room 13x15. Laundry area and lots of storage. Beautiful well kept garden. Cedar, fir and yew trees, plants and shrubs. Don't pass this by. I will be in attendance to welcome you.
477-1841 RON WAY 598-3852

BLOCK BROS.

OPEN EVENINGS AND SATURDAYS

4 BDRM.
$47,000

Completely renovated from front to back. New W-W throughout, new kitchen with new sink and cupboards. Absolutely no repairs needed. Redecorated thoroughly. It's true, only $47,000. Close to Naden.
386-3231 JACK PITT 477-4935

OPEN TO ALL
OFFERS

IN THE MID FIFTIES. This home has been reduced twice. Vendor transferred. This attractive and clean 3-bdrm. home can be yours for much less than replacement cost. On a quiet street in Sidney but close to schools and shopping.
TED PHILLIPS
656-5584 656-5337

OPEN HOUSE
1017 GREENRIDGE

THURS.-FRI., 2-5. 2 plus 1 BDRM., 2 BATHS, ON ½ AC. SECLUDED VIEW LOT. $72,500. (MLS).

4093 CAREY RD.

THURS.-SAT., 6:30-8:30 p.m. 3-5 BDRMS., 1½ BATHS, ON NEARLY 4 ACRE, SEMI SECLUDED VIEW LOT. $67,900 (MLS). IMMEDIATE POSSESSION.
GERRIT KLOOTWYK
386-3231 384-8075, pager 481

RETIREMENT
SPECIAL
GORDON HEAD
$59,000

No more garden work but lots of lovely green lawns to enjoy. 2-BR ceauty. Full basement. Beautiful white bungalow set amongst evergreens and shrubs. Lovely developed basement in area of new homes. Large mortgage assumable. Don't miss this opportunity first time offered.
477-1841 PAT FORBES 477-1781
RAYM H. FORBES
477-1841 478-4412

COLONIAL
RESIDENCE
Swimming Pool

A magnificent 5 bedroom Colonial residence situated on a quiet byway in the most exclusive residential of Gordon Head. Large entrance hall, drawing room with sliding glass doors to private patio, a badminton court and a custom built 40x20 swimming pool. Formal dinng room. The kitchen is superb with a breakfast room and an adjoining family room complete with fireplace. This unique home is designed for entertaining, with easy access to the pool and grounds for those warm summer evenings. Offered at $147,000.
477-1841 TED WALFORD 598-1420

TWO HOUSES
1115 CALEDONIA

Drive by these 2 houses at 1115-1117 Cadedonia. They can be bought for $26,950 each but cannot be sold separately as they are on 1 lot. Each has 3 BDRMS, Kitchen, LR and bath. Cheap living for 2 families. MLS 16725.
477-1841 JEFF CHALK 477-8274

2947 WESTDOWNE

This gracious Oak Bay home with a lovely garden is at the end of a quiet cul-de-sac. Large LR and DR, kitchen with nook, 2 big bedrooms, 2 other rooms in high basement. All 4 appliances and drapes inncluded in $74,500 price. MLS. Drive by and call me to view.
477-1841 JEFF CHALK 477-8274

TWO-WAY
OPPORTUNITY

This triplex on corner Esquimalt lot 67x124, represents revenue. Now and development in future. Zoned R3T, could have possibilies. Units need some redecorating, but building is sound as the dollars it yelids. Nice high crawl space, all concrete foundation. Excellent duroid roof. Call me I'll tell you all about it.
477-1841 RON WAY 598-3852

TREES AND
CHARACTER
HIGH GORGE

Seldom does one see a 2-bedroom home with such character and intriguing architectural concept for $54,900. Cedar and brick interior decor highlight this tohally renovated and immaculate home. Large living room with French doors and brick fireplace, spacious "country" kitchen. Large bedrooms, studio with fireplace in the high, bright basement. Excellent financing.
477-1841 TED WALFORD 598-1420

FORCES TRANSFER
QUIET CUL DE SAC
$68,900

View this charming 3-bedroom home, 2 fireplaces, family room, beautifully finished lower level. Situated on street of nice homes and high views of Mt. Tolmie. Tasteful decor, landscaped with a view to easy care, fully fenced. Sundeck. Call L.S.—
JAN MacGREGOR
477-1841 477-4270

GREAT LOCATION

This is a mini farm of 1.19 acres across from the proposed Beaver Lake area golf course. High, well back from road 3-bedroom home has full basement with possible in-law situation. Washer dryer off upper kitchen. Don't pass it by. Now listed $10,000 lower than previous. Would trade for new home. Courtesy to builders and other realtors.
JAMIE MacGREGOR
477-1841 477-4270

PRICE REDUCED

Only one-year-old — close to schools and shopping. This is a builders own house loaded with extra quality and features. 3 bdrms. plus one down, lge. rec. room finished as well. Look into this with:
477-1841 JACK GRANT 477-8172

SECLUDED
WATERFRONT

A beautiful residence of grace and charm oversees close to an acre of serene seclusion. Approach is through subdued landscaping along a circular drive. Entrance on thick new carpeting to den, living room with fireplace, large separate dining room and main hall. Up-to-date kitchen with built-ins such as Jenair Range, dishwasher. Split stairs lead to a large family room up with interesting fireplace. Three convenient bathrooms compliment the 4 bedrooms. A friendly home by the ocean where you can see forever on a clear day, and not be seen.
JAN or JAMIE MacGREGOR
477-1841 477-4270

NEW HOME
GORDON HEAD

Only $68,500! The last available at this price in our lovely Lexington Avenue location. Absolutely irreplaceable 3 bdrm., bath and half deign, with a view too! Add to this a built in 46,000 first mortgage at only 10¾% for the best new home opportunity available. Call—
477-1841 ROBIN ESTLIN 652-5886

OPEN HOUSE
375 FARVIEW RD.

Friday 7-9 P.M. This 9-year-old bungalow is located off Metchosin Rd. in a developed residential area. A while fireplace is highlighted by gleaming hardwood floors and panelled feature wall of LR and DR. Family sized eating area complements a spacious kitchen. A full basement contains 2nd bath, 4th BR., family room, with FRP and large rec room. Carport extended to take boat. Realistically priced at $64,000. MLS 17134.
477-1841 HUNTLEY WRIGHT
477-0897

BLOCK BROS.

OPEN EVENINGS AND SATURDAYS

A SIMPSON'S
SEARS BEAUTY

This very desirable property is now offered for sale at only $49,900. A lovely 2 Bdrm home, and attractive lot near Hillside. Features cherry livingroom with fireplace, eat-in kitchen and laundry-storage off, 2 large Bdrms., and central 4-pce. bath. Not an old home either. A must view for your list. Call:
477-1841 ROBIN ESTLIN 652-5886

OPEN 7-8:30
FRIDAY EVENING

Strategic corner location on Shelbourne close to Cedar Hill Shopping centre. 3551 Shelbourne Street. Lot size 52x118. 3-Bedrm. no step home, 20 years old. Large kitchen, excellent workshop, good for the hobbyist. Excellent price at $58,500. Call me!
JEAN DOBEREINER
477-1841 479-4379

OPEN FRI. 2-4
JUBILEE

1726 Bay Street. Superbly renovated, 3-bedroom home offering delightful living room, separate dining room, good sized kitchen and family room with dry bar. Wall to wall carpets throughout. Easy care lot. Excellent value at $49,500.
477-1841 JOHN KEATS 384-4262

OPEN HOUSE 7-9
2564 GRAHAM ST.

Inspect this super starter with beamed ceiling and rustic decor living room. 2 good bedrooms with room for sewing or studying in the master. Large kitchen with dining area. All this plus a back yard for growing your own vegetables, seclusion from mature fruit trees. Try $6,000 down and talk it over with:
477-1841 JACK GRANT 477-8172

SOUTH OAK BAY
1934 CRESCENT

OPEN HOUSE Thurs-Fri. 2-4. High and secluded, affording magnificent sea views, a prestige Duplex for the family searching for excellent location and versatility. Large living room with fireplace, built in bookshelves, spacious modern kitchen with aloining sunroom. 2 bedrooms, plus a 1 bedroom suite with living room and an intriguing kitchen. Offered at $89,500.
477-1841 TED WALFORD 598-1420

COMPACT AND
SPACIOUS

At 2884 Acacia Drive, situated in Colwood, you'll find what you've been looking for. A super immaculate bright home with a variety of features such as 3 bathrooms, fully finished bsmt., with roomy in-law suite, sauna room, etc. This 3-Bdrm. 1150 sq. ft. home offers features usually found in larger, more excensive homes. Price? $63,500. See you Sat. between 2 p.m. and 4 p.m.
477-1841 JIM KRAHN

NEWSTEAD REALTY LTD.
1637 Fort St.
3200 Quadra St.

WE ARE ON DUTY
9 A.M. to 9 P.M.
CALL 598-5166
CALL 388-6231

END THE
SPACE RACE

Over 2,200 sq. ft. of finished luxury on 2 levels. 4 Bedrooms, 2½ baths. A lovely Tudor home in a parklike setting.

OPEN FRI. 4-8 P.M.
SAT. 1-5 P.M.
3811 BLENKINSOP

$84,900. M.L. 17860. For action call
RAY SUTTON
598-5166 652-3586

VALUE, APPEAL
LOCATION

This home has it all! Note family size kitchen, 3 Bedrooms on main, den with built-in T.V., workroom and spare bedroom on lower level. Double carport. $39,000 mortgage at 10½%. Situated in the Glanford area. $65,900 M.L. 17012. Easy to view just call
RAY SUTTON
598-5166 652-3586

CALL 598-5166
CALL 388-6231

WELCOME
TO OUR
NEIGHBOURHOOD

NORTHRIDGE
TERRACE

Follow The Orange and Black Signs
Off Vanalman Avenue

High Location With Views, Trees, and No Thru Traffic, Yet Close to Schools, Parks, Buses, Shopping. Just 10 Minutes to Down-Town Victoria.

22 Homes Still Available Priced From $70,700 to $79,300.

VISIT OUR
SHOW HOME
And Let
Ron Cherway or Harry Atkey
Show You Around

Open For Inspection
3-9 p.m. Weekdays
1-5 p.m. Sat. and Sun.
Or Call

Engineered Homes
385-6211 19 Cadillac Avenue
479-2611 Show Home

$60,900
Gordon Head
OPEN HOUSE
BY BUILDER

Wed. thru Fri., 7-8:30 p.m., Sat. and Sun., 2-4.
Only two 3-bedroom homes left. 4247 Rositter Crescent, off Kenmore, 1657 San Juan off Malestic.
University Homes - Construction Ltd.
658-5781, 658-5393

OPEN HOUSE
3900 CEDAR HILL
X ROAD

THURS., FRI. and SAT., 2-4 p.m. $54,900. Spacious 2-bdrm. bungalow. Full bsmt. Lovely treed setting.
OLIVE L. MARIN
386-3231 386-7266
BLOCK BROS. REALTY LTD.

JACK MEARS OAK BAY REALTY LTD.

"The Professional People"

2194 OAK BAY 598-3321
1618 SHELBOURNE 598-3344

SOUTH OAK BAY
WINDSOR PARK
3-BEDROOM BUNGALOW
$71,900

One of Oak Bays newer homes —built in 1957. Three bedrooms, spacious living room with fireplace, L-shaped dining area. Conveneint kitchen. The home is set on a compact easily maintained garden. To view HART — 479-6430 or 598-1287, this property call: SYLVIA Office 598-3321

ASKING ONLY $69,500
This could well be your best value on today's market. Four bedrooms plus den. Two bathrooms. One level family home. Located on an easily maintained fully landscaped property of 120x130. Double carport. Early occupancy can be arranged. MLS 16548. To view call: SYLVIA HART 479-6430 or 598-1287, Office 598-3321.

NEW EXCLUSIVE
SOUTH OAK BAY
Older, one-owner home In prime residential area. Two bedrooms, living room with fireplace, separate dining rm. Full, high, dry bright basement with extra room. Freshly deocrated, available for immediate occupancy. Priced to sell at $64,500. To view call: SYLVIA HART 479-6430 or 598-1287, Office 598-3321.

SOUTH OAK BAY
2-bedroom character home for the discriminating person who appreciates and has the imagination to make this a unique residence. Large sunny lot close to transportation and shopping. Asking price $62,900. To view call; SYLVIA HART 479-6430 or 598-1287, Office 598-3321.

OAK BAY — $68,500
Attractive home one block from the beach. Two bedrooms with an extra bedroom and bathroom in basement. Built-in china cabinet in dining room. MLS No. 17576. To view, please call: RUTH DAVIES at 598-3344.

NORTH SAANICH
ACREAGE — $91,000
A 6-yr.-old ranch style home. Attractively built with brick exterior. Six years old, and situated on ½ acre of level, cleared land, with its own well, this home is ideal for a family looking for peace and quiet. MLS No. 16812. Phone: KEES VAN DOESBURG at 598-3344 or Res: 385-9921.

OPEN HOUSE
2530 EPWORTH
NORTH OAK BAY
2-4 SAT.
$62,900
Quiet street with extha lane entry and ample parking. Sunny kitchen, living room with brick fireplace and large windows. Two main-floor bedrooms and 4-piece bathroom. Developed basement has 3-piece bathroom. Two bedrooms, carpeted family room and snack bar. Vacant. Excellent financing. For earlier viewing please call: LYNETTE DELAHUNT, 598-3321.

OPEN TO VIEW
WATERFRONT
(Saanich Inlet)
SATURDAY, JUNE 19
10:30-1:00
A country home, ideal for summer or all year, offering about 1,500 sq. ft. on two levels. Set on a lovely .67 acres with 100' waterfront. Offered at $98,500.
PETER NASH

ESQUIMALT
$47,700
Immaculate 3 bedroom, two-storey home, electric heat, 3-piece bath plus ensuite completely updated — copper plumbing and wiring — below market value, owner moving to Vancouver. Access from 2 streets. RUTH OR BEN BENNETT, 592-6257 or 598-3321.

$73,500
CEDAR HILL-BLENKINSOP AREA
LARGE LOT — NEW LISTING
Down the private driveway to this 2-bedroom plus family room home set well back, seclusion among fruit trees. Over 1,500 sq. ft. on one level. Separate garage now finished as workshop. Be the first to view. MLS. Call: CLARE BROCK anytime at 598-3321 or 592-2173.

ONLY $71,400
For this exciting executive home in Brentwood. The relaxing drive out West Saanich Road brings you to the peace and quiet of this luxurious home, ½ mile from Brentwood elementary and new shopping centre. Featuring 3 bedrooms and everything today's discerning buyer demands, with lots of storage and unfinished space for your expanding family. For more information and showings call: JOHN MEARS at 598-3321 or 598-7809 (evenings). MLS 16992.

A CHARMING HOME:
Located on a quiet Rockland cul-de-sac and set in a lovely easily maintained garden.
—3 reception rooms
—3 or 4 bedrooms
—3 bathrooms
—modern kitchen
—heated swimming pool.
Offered at only $119,500 (MLS) by PETER NASH at 598-3321.

NEW
HOMES

2270 ALICIA PLACE — A Georgian colonial
2274 ALICIA PLACE — An English Tudor

(Both located off Hagel Rd. in Colwood Lake Estates — Offers to $85,900)

DOUG GENT
478-1721 (Bus.) (Res.) 592-1096

RIDLEY BROS.
DEVELOPMENT CO. LTD.
Member Victoria H.U.D.A.C.

WILLS and WONNENBERG REALTY LTD.
1381 Esquimalt Rd. 384-0581

OPEN YOUR DOOR
AT 823 ANDERSON AVE.
to L-shaped living-dining with brick fireplace and hardwood floors—2 LARGE BEDROOMS and utility off kitchen make this a very COMFORTABLE NO-STEP stucco bungalow built in 1958. SEPARATE garage. ASKING $47,000. Vendors have moved to Alberta and want quick action. Phone RUBY REID or CLARENCE WONNENBERG at 384-0581 anytime. MLS.

BY OWNER, MUST SELL IMMEDIATELY, spacious 10-year-old 3-bedroom home, 4th bedroom in basement. On large treed lot, separate garage and shop. In cul-de-sac. Close to all schools. Colwood area. Clear title, $56,000. 478-1918.

250 HOUSES FOR SALE

FOR SALE
Royal Trust

3400 DOUGLAS ST.
384-8001

OPEN HOUSES

FRIDAY
2-4 P.M.
1344 FINLAYSON
A real gem! Approx. 1000 sq. ft. and consisting of two good size bedrooms. Liv room with gleaming hardwood floors, dinette, spacious kitchen with built-in nook and pretty vanity bath. Set in a beautiful manicured garden. Bonus is a large 9% mortgage! Quick possession. Asking $53,900. MLS.
ETHEL WALLACE 384-8001 or Res. 382-5998

OPEN HOUSE
FRI. 2-4:30 P.M.
AND 7-9 P.M.
388 VINCENT
If you are looking for a character home, in the Gorge, on a well landscaped lot, in the fifties, then be sure to come to this Open House — 3 bedrooms, living room 21x17 with fireplace, hardwood floors, modern kitchen with adjacent dining area, main floor utility, full basement with rec. room. Drive-in garage rugs, drapes and 4 appliances all available. MLS 17530. View with JOYCE MILLER 388-6275 (Pager 373) or JOHN MORRY 592-9770 or 384-8001 (24 hrs.)

964 BECKWITH
FRIDAY and SATURDAY,
1-4 P.M.
$49,900
Ideal retirement home located on ½-acre lovely country atmosphere yet close to town. Living room with fireplace and wall-to-wall. Kitchen with eating area. 2 bedrooms and 4-piece bath. Excellent financing available your host PETER TER VEER 384-8001 or Res. 479-1588.

SAT. 1:30-4 P.M.
1958 CASA MARCIA
4-bedroom split-level on one of Gordon Head's better areas. Large kitchen with eating area, built-in oven and stove, separate dining room. Fireplace and W-W in living room. Family rm looks on to Patio and barbeque area. Large rec. room. Extra large lot. $82,500, excellent financing available. MLS. CHES HAYS 384-8001 or 658-5663.

SAT. 1:30-3:30
629 VANALMAN
HIGH IN NORTHRIDGE
3 bedrooms, 1½ baths, family room plus rec. room. On easy care lot. Listed below replacement cost with a 9% mortgage you may be able to assume.
BARBARA LIEBENAU
384-8001 or Res. 479-8389.

SAT. 1:30-4:30
2450 CAMELOT
3 bedrooms, full basement bungalow. 2nd garage for hobbies or car. Close to University, Hobbs school and beach. Excellent buy at $64,500. MLS. Quick possession. JOYCE MILLER 388-6275 Pager 373 or JOHN MORRY 592-9770.

SAT. 1:30-4 P.M.
5035 DELMONTE
Room for tennis court, swimming pool, horse ring or what have you. 4 bedrooms. 1 full acre of level arable land. Ideally suited for family life, $97,900. "THE McGREGORS" 384-8001 or Res. 477-3675.

SAT. 2-4 P.M.
1005 WESPORT
Lovely home, 3 spacious bedrooms, 4th down, beautiful rec. room, 2 baths and roughed-in plumbing down. Broadloom throughout, 2 glass enclosed fireplaces. Large landscaped lot, ½ block to beach. $71,900. AL MATTEO 384-8001 or Res. 658-5057.

SAT. 2-4 P.M.
1915 JEROME RD. (Colwood) Large living rm. with dining area, leading to covered patio sundeck, 3 or 4 bedrooms. Very attractive rec. room down. Owner anxious to sell. $55,000. MLS. 17107. MARK MACKENZIE 384-8001 or Res. 595-4596.

SAT. 1:30-4 P.M.
2015 FREDERICK NORRIS
4 bedrooms, with 1,565 sq. ft. on upper main floor. An L-shaped dining room 12x12. Sunny south patio off kitchen. Developed level down with rec room, 4th bedroom and utility room, 3 bathrooms. Asking $105,000. MLS. MERYLE HAYS 384-8001 or Res. 658-5663.

SAT. 1:30-4 P.M.
2867 LAKEHURST
(off Mount Wells-Goldstream Area)
Owners have purchased open to offers on this 3 bedroom bungalow. Attractive bay window in living room, cosy rec room with fireplace. Child proof kitchen cupboards. Reduced to $62,500 and OPEN TO OFFERS. PAT BAILLIE 384-8001 or 479-4594

FAMILY LIVING
CLOSE TO SHOPPING CENTRE
Lovely older 4-bedroom family home located close to shopping, schools and transportation offering good size living room, separate dining room with built-in buffet large kitchen and full basement. Large lot with separate garage. Asking price only $53,900. For quick sale,
MARK MACKENZIE
384-8001 595-4596

SAT. 1:30-4 P.M.
7278 CHATWELL DRIVE
(Off Steilys X Road)
5 bedrooms, (3 up 2 down) Large lot 100x150 parking for 4 or 5 vehicles. Owners have purchased. $72,900 MLS 16698. CONNIE REYNOLDS 384-8001 or Res. 477-6914.

SAT. 1:30-4:30
1207 CARLISLE
2 blks to shopping centre. 2 bedrooms, beautifully carpeted throughout. Built-in teak buffet and wall panelling in LR and DR. 12x12 kitchen plus butlers pantry. Large laundry room with plenty of storage area. Asking $44,900 MLS. SHIRLEY MEYER 478-5268 (res.) or 384-8001

SAT. 100-4:30 P.M.
616 LAMBIE
Immaculate 3 BR no step home. Lovely large lot with shrubs and fruit trees. Fireplace, quality wall to wall, thermo windows, good oil furnace. Double garage. Drapes, fridge, range included in price of $39,900. MLS
384-8001 BUD ZUCK 598-7215

HIGH ON A HILL
1.3 ACRES
JUST LISTED AT $62,900
This super 3 bedroom rancher is absolutely delightful. Wall to wall in the L-shaped living-dining room which opens onto large sundeck. Pretty kitchen with adjacent utility room. Unique high ceiling. 4 piece vanity bath with skylight. Separate 11x19 workshop secluded acreage in behind the home. Be first to view with JOHN MORRY 592-9770 or JOYCE MILLER 388-6275, Pager 373 or 384-8001 (24 hrs) MLS 17921.

BEAUTIFUL BROADMEAD!
1. FOR SUN LOVERS ONLY!
Beautifully built 3 bedroom contemporary post and beam filled with sunshine! Large landscaped lot. $139,500
2. STUNNING 2 STOREY COLONIAL!
Unique spiral staircase leads to 4 exceptionally good sized bedrooms. Impressive stone fireplaces in living room and rec room. Family room off custom kitchen. $155,000.
3. CONTEMPORARY BEAUTY!
BEAUTY!
Across from park, 3 bedroom, full basement home with unlimited potential. Huge master bedroom. Large sunny deck off kitchen. A good buy at $109,000 MLS
Call JENNIE DEWHURST "The Realtor Who Believes in broadmead" 384-8001 or Res. 477-6040

SUNNY TEN MILE POINT
3-bedroom plus den and rec. room with 2nd fireplace on secluded ¾ acre. Asking $129,000. JEANNIE DEWHURST, 384-8001 or 477-6040.

250 HOUSES FOR SALE

FOR SALE
Royal Trust

4082 SHELBOURNE ST.
477-0191

FANTASTIC TUDOR
DRASTICALLY REDUCED!
An absolute work of art and now only $146,900! Hand made beams and beautiful detailing highlight this exceptional 4 bedroom, 3 bathroom home. Convenient kitchen with lots of work area, family room and games room — totally finished on an easy care lot. Call now JEANNIE DEWHURST "The Realtor Who Believes In Broadmead" 384-8001 or 477-6040.

MARIGOLD AREA
$67,900
COUNTRY AND MOUNTAIN VIEW
Immediate possession on this home. Owner says sell. Lovely living room with glass doors on fireplace. Dining area with sliding doors to huge sundeck. Spacious kitchen with laundry room off. 3 bedrooms and 4 pce bath. Ground floor entrance into full basement with pool table size rec room, extra bedroom and bath, office and general basement area. MLS Call PETER TER VEER 384-8001 or Res. 479-1588.

GLANDFORD AREA
$64,900
View this 3year old home soon, featuring large living room with wall to wall carpet —stone feature fireplace, dining room with sliding doors to kitchen, charmng kitchen with eating area, 3 bedrooms and 2 baths. Full basement with rec room, lots of parking MLS PETER TER VEER 384-8001 or 479-1588.

DRASTIC PRICE REDUCTION
DRIVE BY THEN CALL
1352 CARNSEW (Fairfield)
Older type fam. home offering living room with fireplace, separate dining room large family kitchen, 4 large bedrooms plus one bed in basement. Partly finished recreation room. Furniture and appliances included in asking price $59,900. MARK MACKENZIE 384-8001, 595-4596; AL MATTEO 658 5057.

OWNER TRANSFERRED
PRICE REDUCED
Newer 3 bedrm family home in Gordon Head. 4th bedrm in bsmt. 1½ baths. Enjoy the views of Mt. Douglas from spacious sundeck. Large lot well landscaped and fenced at back. Now only $69,900 MLS. Call V. GOERTZEN 384-8001 or Res. 477-0217

ROCKLAND AREA
$79,900
Lovely 3 bedroom home on a quiet cul-de-sac. Large family room. New W-W throughout (except kitchen and 4 pce bath) Prestige area on a quiet cul-de-sac. To view phone ETHEL WALLACE 384-8001 or Res. 592-5998.

THE HIGHLANDS
OVER AN ACRE
MUNNS ROAD 3½ miles from Burnside West. 7 yr. old custom built open plan bungalow with carport. Bright and cheerful with attractive roman brick fireplace and panelled feature wall. Lots of kitchen cupboards. An easy care gem tucked into the natural beauty that surrounds it. Offered at $69,900. Be first to see this new MLS. 384-8001 (24 hrs) SHIRLEY MEYER 478-5268.

NEW LISTING
Good solid older home could be 4 bedrooms—much renovations done. Located in Jubilee Area. Asking only $47,900. To view please call JESSIE McGRATH 384-8001

A LITTLE BEAUTY
For a beginner or a perfect retirement bungalow in a much sought after area. Close to Oak Bay shopping district. This 2 bedroom PLUS stucco bungalow is situated on a quiet street on a lovely fully landscaped lot offering some seclusion. First time on market. Open to offers on $53,900. MARGARET JOHNSTON 384-8001 or Res. 477-1763.

STRAWBERRY VALE
Views of water plus secluded backyard, yet minutes from town. 2 bedroom plus separate dining room, family room, rumpus room in full basement. 4 pce vanity bathroom plus 2 pce bath down. Quiet dead-end street. MARGARET JOHNSTON 384-8001 or Res. 477-1763.

ESQUIMALT
NEW STRATA DUPLEX
$53,900
Nearing completion this new unit is ideal for your family. Livingroom with fireplace, dining room, lovely kitchen with laundry area and 2 pce bath. Upstairs are 3 large bedrooms and 4 pce bath. Sep. Storage area. Close to conveniences. Call PETER TER VEER 384-8001 or Res. 479-1588

CENTRAL SAANICH
NEW STRATA DUPLEX
$57,000-$58,500
Fantastic view. Large living room fireplace, dining area, convenient kitchen, 3 bedrooms and 4 pce bath. Full basement with lots of room for development. Large lot. Call PETER TER VEER 384-8001 or Res. 479-1588

SIDNEY
$62,500
Ideal no step no basement home only 3 years old. Large in-line living dining room charming kitchen with eating area, laundry area, 3 bedroom and 5 pce bath. Tastefully decorated, 3 storage sheds outside. For details call PETER TER VEER 384-8001 or 479-1588

HORSE LOVERS
This just has to be fantastic over 4 acres of property ideal for horses, including a stall barn, 4 holding pens and an 80x200 riding ring. Charming 4 bedroom family home. Living room with fireplace, 20x13 dining room, 2 baths and large kitchen with sliding doors to patio. Call PETER TER VEER 384-8001 or 479-1588

MAPLEWOOD AREA
$65,900 MLS
Now reduced to sell. Ideal retirement home featuring large living room with lovely brick fireplace, dining room, ideal kitchen, 2 bedrooms and 4 pce. bath, laundry area and rec. room. No basement. Large 88x160 ft. lot with sep. summer cottage. Call PETER TER VEER 384-8001 or res. 479-1588

CENTRAL SAANICH
582,500
SEAVIEW
Perfect family home only 6 yrs old with many features—large living room, sep. full size dining room, spacious kitchen with cupboards-a-plenty—4 good size bedrooms; full basement with lots of room for development. 2 bedrooms already finished. Excellent parking under sundeck and in double garage. See this value anytime with PETER TER VEER 384-8001 or Res. 479-1588

FAMILY LIVING
CLOSE TO SHOPPING CENTRE
Lovely older 4-bedroom family home located close to shopping, schools and transportation offering good size living room, separate dining room with built-in buffet large kitchen and full basement. Large lot with separate garage. Asking price only $53,900. For quick sale,
MARK MACKENZIE
384-8001 595-4596

OPEN HOUSE BY OWNER
FRI., SAT. 1:30-4:30
4101 CEDAR HILL RD.
Save the commission on this 3 bedroom home in a country setting. ¼ acre view lot close to schools and Gordon Head recreation centre. A bargain at reduced price of $49,500. 477-3232.

LOVELY 2-BEDROOM STUCCO BUNGALOW with full high undeveloped basement. Nice city-Gorge location. Good size lot, pretty trees, large area for vegetable garden if desired. Ideal for retired couple or small family. Asking $57,000. MLS Call HERB HODGSON 384-7128, Res. 382-2835. DOUGLAS HAWKES LTD.

250 HOUSES FOR SALE

Western HOMES Ltd.

BIG LOT
OPEN VIEW

GLANFORD AREA—Peaceful — CLose to town. L.R. with F.P. —D.R. — W-W carpet. 4 bedrooms full basement. Oil heat—fruit trees. A real nice family home at only $49,900 and with the new $5000 second it could be easy. Call Ken Jensen 386-3494, 592-9079.

EASY GARDENING
CLOSE TO U-VIC

VERY NICE — homey bungalow with full basement on quiet street near Sears. Has that 27 year old charm—easy maintain feeling. The home has 3 bedrooms—nice living room—dandy kitchen—oil hot water heat. Garage and carport. Asking $54,900. Call Ken Jensen 386-3494, 592-9079.

CLOSE IN
$39,900.00

Older home in R-3-2 zoned area. Living room with fireplace. One bedroom for sure. Possible second bedroom or Dining room on main floor. Large Kitchen with pantry. Another possible bedroom in the basement. New M.L.S.
Wayne Rowe
386-3494 (24 hrs.)

SUNNY SOOKE

1—BRAND-NEW DUPLEX — $3,000. Each side has 3 bedrooms, living room, dining room, kitchen, 4-pce. bath with fireplace up and down. F.H.C. bsm't ready for additional development. Buy half for $41,900.

2—6 MONTHS OLD — Split level with fireplace in living room, dining room, 1400 sq. ft. finished includes 3 bedrooms, 3 baths, drive-in garage, big sundeck on nicely treed lot. $55,000.

3—5 YEARS OLD — 4 bedrooms, 2 up and 2 down plus living room with fireplace, dining room. F.H.C. bsm't nice mountain and water views.
All MLS and ready to view — Phone Bill Wilson 386-3494 (24 hrs.)

LANSDOWNE
SLOPE
HOME WITH
COMFORT

NEW CRISP LISTING — on a nicely landscaped 9800 sq. ft. lot on a quiet dead-end. Attractive large living room with fireplace and gleaming H.W. floors. Large family dining room. Just the right size kitchen with dining area and laundry room off. 2 spacious bedrooms — 4-pce. bath. Full basement — oil heat — workshop area — storage — and partial finished third bedroom. Priced at only $68,900. Call Ken Jensen 386-3494, 592-9079.

Island Homes Ltd.
2504 DOUGLAS
386-7545

OPEN HOUSE
SAT. 1 - 4:30
7 NEW HOMES
$63,900 to $66,800
BUCKINGHAM
PLACE

(Turn west on Clegg off Upper Shelbourne)
3 BDRMS, 1½ BTHRMS, some with 2 fireplaces, very convenient location, close to schools, shops, bus. LANDSCAPED ready for seeding. Quiet cul de sac safe for children. SEE YOU SAT. J. C. BAXTER 386-7545 — D. BARTON.

OPEN HOUSE
SAT. 1:30-4:30
2109 NEIL ST.
OAK BAY
Spacious 3-bedroom home with 2 extra bedrooms and 3-pce. bath in full high basement. Large bright living and dining room, fireplace and hardwood floors. Very well planned kitchen. Access to fenced backyard for boat or trailer. This is a solid well built plastered home in a choice location being close to all schools, university, Cernarvon Park, bus and shopping centre. Vendors are leaving city. Realistically priced at $74,900 with a large 10¼% mortgage. Be sure to see this one. RON CROW In attendance, 592-4989. MLS.

FAIRFIELD
JUST LISTED

Deluxe 3-bedroom home close to Margrette Jenkson School and all other amenities. Brigh L-shaped living and dining room. Fireplace, modern kitchen with extra eating area. High basement with rumpus room, 2-pce. bath laundry area and drive-in garage. This is a very attractive home with an immaculate yard. Just listed at $69,900. Call RON CROW 592-4989.

ESQUIMALT
SELKIRK AREA

Starter or retirement offering two spacious bedrooms, living room 17x12, lots of counter space in the kitchen. Large eating area, utility room plumbed for washer and dryer. Sep. garage. Greenhouse

250 HOUSES FOR SALE

DANE DEVELOPMENTS

OPEN HOUSE

4 NEW HOMES
4390 Shelbourne St.
$69,900 to $71,400

FREE

PURCHASE BEFORE JUNE 30
DANE DEVELOPMENTS
Will Complete One Extra Bedroom or Family Room At No Extra Charge

Visit the Builder Now
1-4 or 6-8
Thurs. - Fri. - Sat. - Sun.
592-2449

BROWN BROS. on LANSHARD

"People Helping People"

FAIRFIELD
Character Home

Tudor-style half timbered exterior, rustic beamed ceiling, FP and built-in bookshelves in the 25'x14' LR, large DR, 17'6"x13' with old brick FP, modern kitchen with eating area, 2 bdrms. on the main floor (master en suite) and 1 large large bdrm. up plus roughed-in plumbing and space for another large bdrm. MLS No. 17841. $72,000.
JOE RICKARD (anytime) 385-8771

OAK BAY
2732 Thompson Ave.
$63,200

This is a prime location in an area of nice homes, close to Willows School and Estevan Shopping Centre. The house is nestled on a lot with fruit trees and rear lane. 3 Bdrms with a possible 4th, 1½ baths, large room in basement. Vendor has moved east and must sell. Open to offers.
JIM McNAUGHT (anytime) 385-8771

NEWSTEAD REALTY LTD.

1637 FORT ST.
3200 QUADRA ST.

PARK PARADISE SUMMIT AREA
$47,000

THIS 2 B.R. HOME IS SITUATED ON BEAUTIFUL LARGE LOT WITH PARK ON THREE SIDES. MODERNIZED KITCHEN WITH E.A. LAUNDRY R.M. OFF KITCHEN AND NICE L.R. TO VIEW CALL
388-6231 — SHANE BEFURT

BRENTWOOD NEAR THE BAY

THIS 3 B.R. HOME IS ON A BEAUTIFUL 85x150 FT. LOT. NICE KITCHEN WITH SUNDECK OFF. SEPARATE D.R. AND L.R. WITH F.P. FULL BASEMENT PARTIALLY FINISHED. ASSUMABLE $29,500 AMORT. AT 9¼%. 2½ YEAR NEW.
388-6231 — SHANE BEFURT

OPEN HOUSE

Thur. & Fri. 7-9
Sat. 1:30-4:30
921 RANKIN RD.
(Off 1300 Blk. Craigflower)
—New home in picturesque subdivision
—2 levels, 1,300 sq. ft. on main
—3 bedrooms, 1½ bathrooms
—2 fireplaces
—10¾% financing
—Offers on $72,900
DAVE GIBSON
388-9172 388-5647

FARMERS & MERCHANTS TRUST

"REAL ESTATE HAS A PRICE"
"INTEGRITY IS PRICELESS"
731 FORT STREET

GLANFORD AREA
$58,900
ONE YEAR OLD

Excellent full basement home in prime residential area. 3 bedrooms, 2 bathrooms, fireplace, large sundeck and more. Early possession. Your trade considered. Call: 595-5171.
BOB GARSIDE
CANADA TRUST

OPEN TODAY

Wed.-Fri. 6-9 p.m. Sat. Sun. 1:30-5
1844 Teakwood
(follow signs from McKenzie and Fleet)

PREVIEW an exciting new home, see it now and choose your carpets, tile and fixtures. 3 big bedrooms, 3 pc. en suite, huge living room with delightful fireplace, dream kitchen, sliding doors, ... it goes on and on ... see this and four other charmers all within walking distance of Racquet Club UVic, all levels of school, a safe quiet cul-de-sac. Call KEN McCANDLESS, Kasapi Cons. Co. Ltd. 386-6191 or 478-4606 H.U.D.A.C. member.

WEST BAY

Quiet two BR home and third in basement. Good garden with greenhouse. All this and more. Some harbour view. $52,300.

STADACONA PARK

Six-year-old, 3-BR home with FHC bsmt. Main floor features LR with FP. Dining room and 2 four-piece baths. $61,000.

To view call LARRY QUAGLIOTTI, 479-6609 or 388-6231, Island Pacific Realty Ltd.

ROCKHEIGHTS

An immaculate home for the discriminating buyer — consisting of 1150 sq. ft., 2 large bedrooms, master with en suite, living rm and dining area, with feature fireplace, hot water heat, large private sundeck overlooking Gorge Vale Golf Course. Circular driveway and extra parking, shake roof, full basement ready for development. Asking $65,900 with good financing available. Call Don Oakes 478-4324 or Alex Sieben 478-8635 or B.C. Land 478-5588. New MLS.

BY OWNER

Beautiful 3-year-old Spanish 3-bedroom in Sidney, quiet cul-de-sac, huge country kitchen, fireplace, full basement, tastefully decorated, close to schools and shopping. 10037 Judson Place, off Mills. Offers to $56,900. 656-6527.

OPEN HOUSE — 4015 SAANICH Road, Friday and Saturday, 1:30 - 4:30. Nice 2 bedroom home.

250 HOUSES FOR SALE

SSC

SWINERTON
STEWART CLARK LTD.
1318 Blanshard 385-2481

OPEN HOUSE
SIDE-BY-SIDE DUPLEX
1105 & 1107 MARY
(Corner Raynor)
SAT. — 2 TO 4 P.M.

No. 1107 Mary St. open for viewing —vacant for owner's immediate occupancy! Each side offers: HW floors, living room with dining nook, kitchen with eating area, (fridge and range included), 4-pce. bath, 2 good BR's, full basement, OOM heat, laundry area, RI plumbing for 2nd bathroom, 100 amp elec. service. Situated on a 60'x130' fenced lot bordering on Banfield Park, 2 years old and in excellent condition. Exclusive listing.
PRICE $69,500
SID CUSTANCE or ED JUPP
385-2481

OPEN HOUSE
977 TAINE PL.
OFF SAANICH RD.
NEAR LODGE
SAT. 2:00 TO 4:00

A brand new 3 bedroom family home featuring sunken LR with real brick fireplace, 2 bathrooms plus a third roughed-in in the full basement, semi-finished rec room with fireplace, built-in vacuum system and dishwasher. Located close to town and on bus on a quiet cul-de-sac. One of six new homes priced from $63,500 to $67,950. MLS. View with Sid Custance: 385-2481.

REAL ESTATE SERVICE COAST TO COAST AND U.S.A.

NEWSTEAD REALTY LTD.

1637 Fort St.
3200 Quadra St.

OPEN HOUSE
SAT. 1:30 - 4 P.M.
3570 CALUMET

1400 SQ. FT. OF MODERN LIVING WITH NO STEPS. COMPLETELY REBUILT 3 BR's — HUGE MASTER BR EN SUITE — LARGE L.R. and D.R. WITH PRIVATE DECK. OLD BRICK FIREPLACE. ALL NEW CARPETS. ½ BLK. TO BUS, WORK, SHOP AND FRUIT TREES IN REAR. ASKING $64,900. M.L.S. COME AND SEE.
STANELAND JOHNSON
388-6231 384-0994

SPECTACULAR SEA VIEWS

OPEN HOUSE

154 Milburn Dr.
(off Lagoon Rd.)

VIEWS, VIEWS, VIEWS! PLUS L-shaped rancher located within a few minutes walk to miles of beach. A truly gracious home designed for family living. Features sunken living room with full brick wall, floor-to-ceiling fireplace, separate dining room, large bright kitchen with built-in range, 3 bedrooms, master bedroom has ensuite bath with shower and sliding doors to sundeck. Full basement with huge rec room, 4th bedroom and 2 pce. bath. Eye appealing exterior finished with stone and Kentex siding, heavy shake roof. Double garage. Price reduced to $89,900. Give us a call anytime to view with:
MARILYN MOORE 478-2482
JO LENNOX 478-2563
OFFICE 386-2911

OPEN HOUSE
1010-18 FALMOUTH
SAT., 1:30 - 4:30 P.M.

Fantastic views of snow-capped mountains from these newly completed 2-bedrm. homes. Good size living and dining rm. View kit. with coloured, fridge and dishwasher, 4-pce. and 2 pce. bath, lots of storage space plumbed for washer and dryer. Each townhouse with sundeck and private small garden. Carport plus space for boat or camper. Tremendous value for only $48,500.
C. H. HOLLAND REAL ESTATE
620 VIEW 592-9784 or 386-1616

OPEN HOUSE

430 MONTREAL ST.
SATURDAY 10-5 P.M.
$48,500

All ready for occupancy! Owners have painted throughout and installed brand new carpets in entrance and living room. MUST BE SOLD BY JUNE 30th or will be rented again. This home is a pleasure to show. For prior viewing, please phone:
SHIRLEY MOLLBERG
386-2911 anytime 478-5327
Homefinders, Wall and Redekop

ESQUIMALT
OPEN HOUSE
SAT. 1 - 4 P.M.
564 PARADISE

2-3 BR home with full bsmt. View of city and harbour. Close to all amenities. Asking $52,300. Quickly call LARRY QUAGLIOTTI, 479-6609 or 388-6231. ISLAND PACIFIC Realty Ltd.

OPEN 1-5 P.M.
FRI.-SAT.
835 PALISADE
(off Beckwith and Quadra)

Immaculate 3 bedroom home with country views. Basement fully developed with family room plus in-law suite. Corner lot with large garden plot. Quick possession. Good financing. $67,900.
BOWDEN REALTY 383-5524

WANT A PLACE OF YOUR OWN?

Visit Shauna Village Park, proposed 24-acre development site just off T.C. Highway, north on Millstream. Accommodation to suit your personal requirements, i.e., 3 bedrooms, full basement from $44,900 in total. Others start at $34,500. Terms available from $600 cash plus monthly payments. Rep. on site 10 a.m.-7 p.m. daily.

OPEN HOUSE
PRIVATE SALE

SAT., 12-4 p.m., 1227 ALDERMAN First time on market. All new renovations inside and out. Must see this modern, beautifully decorated two-bedroom home with dining room, fireplace, large basement, drapes, washer, dryer and dishwasher included! Only asking $52,000. 382-6716, after 6 p.m.

OPEN HOUSE BY OWNER. SAT., 2-5. June 19 at 787 Senwood Pl. Split-level, 5 bedrooms, 2½ baths, floor to-ceiling fireplace and a roughed-in fireplace, wall-to-wall carpet, carport, $73,500. 1785 Senwood Pl. 3 bedrooms, ½ baths, 2 fireplaces, drive-in garage, wall-to-wall carpet, sundeck, $64,000. 592-6811.

BY OWNER, QUALITY GORDON Head home on .7 acre, subdividable wooded lot near UVic, 3 bedrooms, large rec. room, 2 fireplaces, oak floors throughout. Hot water heat, full basement, separate garage. Phone 477-2947 for appointment. No agents.

BY OWNER-FAIRFIELD

1,600 sq. ft., 3 or 4-bedroom home, separate formal dining room with built-in buffet. New wall to wall in 2 bedrooms, hall and bathroom. Full partially developed basement. Asking $66,000. No Agents. 383-1947.

CHEAP! CHEAP!!

For sale by owner. Approx. 900 sq. ft., 2-bedroom home, fireplace, new floor coverings, full basement. Nice yard. Jubilee Hospital area. Low downpayment. $45,900. 382-4321.

SOUTH OAK BAY, CHARMING 2 bedroom, extra room in full basement, $65,500, 854 Transit Rd. 598-8192.

LIFE ON THE SEA

40' Live aboard cruiser. $38,000 or trade. 652-1181 weekdays.

PENTHOUSE REALTY LTD.
203-805 Fort St. 386-6762

250 HOUSES FOR SALE

OPEN HOUSE

SAT. 1:30 - 4:30
3934 ASPEN PLACE
(Off Arbutus Rd.)

This quality built, 4-bdrm., new home with heavy post and beam ceilings offers 3,000 sq. ft. of finished luxury living area. A small exclusive subdivision designed and built by David Gurr where the homes compliment each other. ASKING $128,000.
BOB LINDSAY 388-7407
HARRY PALM 384-7229
DAVE GIBSON 388-5647
OFFICE 388-9172

FARMERS & MERCHANTS TRUST

"REAL ESTATE HAS A PRICE"
"INTEGRITY IS PRICELESS"
731 FORT STREET

SOUTH SIDNEY $62,900

2-yr.-old Tudor styled, shake roofed, fully developed home that has 3 bedrooms on the main floor (master en-suite). Large family-sized kitchen plus separate dining room. Roomy living room has featured Cathedral ceiling. Lower level has a further 2 bedrooms, large rumpus room and 3-piece bath. Wall-to-wall carpets on both levels. Sliding doors onto large sundeck with stairs. Screened windows. Do yourself a favour and drive out to see this one anytime at 9502 Greenglade (off Weiler). Call Betty DuTemple, SPARLING REAL ESTATE, 656-5511. Residence 652-3219.

Park Pacific

COLWOOD
For Sale Brand New

Beautiful Hugo Hucker built 3 br. bungalow. Quiet treed grounds in fully developed charming cul-de-sac. $61,900.

To view call J. B. Young
383-4124 or 598-1818 (res.)
Park Pacific Investments Ltd.

OPEN HOUSE

BY OWNER
SAT. 1:30-4:00
Sun. 1:30-4:00
6398 OLDFIELD RD.

Nearly new home on large treed lot with valley views. $54,900. 652-3529.

COLONIAL DUPLEX
3965 QU'APPELLE ST.

This stunning duplex home features 2 or 3 bedrms each, 4 fireplaces, D.I. garage and extra large 13,000 sq ft lot. $87,500 — excellent financing. For viewing call BRUCE WILKIN, 383-6372 or 592-2407.

WHYTE AND GOWER
OAK BAY PROPERTIES
2227 Oak Bay Ave.

LOW DOWN PAYMENT

Must sell — 24-year-old stucco bungalow on no-through street. Near schools, buses and Sears Shopping Centre. 2 bedrooms on main, and 3rd bedroom and rec. room in full basement. Large kitchen with eating area, new stone fireplace and wall-to-wall. Excellent financing. Asking $51,500 and open to offers. Drive by 1548 Morley St., 595-3905 after 5.

825 JASMINE AVE. CHARMING 4-room stucco bungalow, hardwood floors throughout, open fireplace in living room, large kitchen with dining area, attached garage, large covered patio, Oil-O-Matic heat. Owner forced to sell because of ill health, priced for quick sale, at $47,500. Arthur E. Haynes, (1966 Ltd., 386-3271. ML. 17651.

FAIRFIELD
$52,500

A 2-bedroom bungalow that has been tastefully renovated to preserve its original character and charm. Full, low basement, with drive-in garage. Pleasant, secluded yard. Owner, 383-0116.

PRIVATE SALE, 4-BEDROOM split-level, Oak Bay Uplands border, large living room and dining area. Rec. room, bathroom, and extra bedroom, in finished basement, double carport with secluded backyard, drive by 2788 Dunlevy. Phone 592-3085 for appointment to view.

POST AND BEAM

Central Saanich, split-level, 3 bedrooms, large kitchen with eating area, dining room with teak feature wall, white brick floor-to-ceiling fireplace, large treed lot. Some 8¼% financing. Asking $69,900. 652-3085.

COLWOOD

9 months old, 3 bedroom, full basement, 2 fireplaces, ensuite bath, Tudor style, shake roof. Full Price $64,900. Large 10½% mortgage assumable. 478-3674.

BY OWNER. CHARACTER HOME, high location. 2 bathrooms, 5 bedrooms, or two bedrooms and lovely in-law suite upstairs. Immaculate, immediate occupancy. Reduced to $59,900. 386-0619.

OAK BAY VILLAGE $58,500

Charming character home. Must sell by June 22. Drive by 1567 Yale St., or call owner, 595-4096.

COLWOOD ON TRIANGLE Mountain. 3 or 4 bedroom, 4 level split, garage, professionally landscaped lot. 3315 Batik Place, 478-0453, private.

SIDNEY, BY OWNER, 2 BEDrooms, large living room with fireplace, separate dining room, less than 4 years old. Asking $51,500. 656-4294.

SIDNEY

Three bedroom split level, carport, thermal windows, 5 year Victoria NUDAC warranty, direct from builder. $56,500. 656-4066 or 656-4003.

4 NEW HOUSES

For sale by builder. 1853 Chimo and 1813 Chimo, in Gordon Head. 1203 Tattersall and 1225 Tattersall. To View, 384-8391.

ESQUIMALT

Large duplex as separate dwellings, $35,000 each, or $70,000 for both. Also 3-bedroom house, $49,000. 384-8391.

FOR SALE BY OWNER, 2 BEDroom full basement home, with fireplace at 980 Lavender St. Full price $46,900. To view phone 656-5180.

BY OWNER. COSY 2 BEDROOM bungalow, recently remodeled inside, fridge, stove, drapes included. $46,000. 385-6303, or 592-6457, after 5.

NEW—BY BUILDER

This house is priced to sell at $58,900. 3 bedroom, exposed beam, basement, double carport, deluxe kitchen. 383-2328.

YEAR-OLD, THREE-BEDROOM home in country club, offering full facilities at Shawnigan Lake, call 388-9564 or 743-9552, ask for Mr. Stephenson.

LARGE OLDER VICTORIAN Tudor. Near schools, Town and Country and Mayfair. Asking $52,900. 3571 Calumet, 385-8329.

TUDOR HOME FOR SALE BY owner, 1372 Craigdarroch, 4 bedrooms plus den, 1½ baths, $95,000. 595-6839.

MUST SELL THIS MONTH TO best offer. New 3-bedroom strata duplex. Full undeveloped basement. 479-2394.

2 YEAR OLD HOUSE FOR SALE. Situated on attractive cul-de-sac in High Tattersal area. Phone 385-5272.

BY OWNER, SATURDAY, SUNday, 11-4. 1159 Clarke Rd., Brentwood, 4-bedroom older character home, reduced to $69,900. 652-1225.

BY OWNER, LOVELY THREE-bedroom home, wall to wall living room, basement, drive-in garage, $58,600, Selkirk, 385-5177.

SELL IT FAST THROUGH CLASSIFIED
DIAL 386-2121

253 COUNTRY HOMES AND PROPERTIES

SAANICH PENINSULA PROPERTIES
For all real estate requirements
2354 Beacon Ave., Sidney 656-4000

253 COUNTRY HOMES AND PROPERTIES

NEW—$48,900
3 BEDROOMS

Here's a new home with fireplace, en-suite bath, full basement, wrap-around sundeck and double carport, for $48,900. Area of new homes, handy to all amenities. Several more to choose from. Call anytime for viewing.

NEW—$48,500
3 BEDROOMS

'SOOKE" New M.L.S. Where else can you get a new 3 bedroom home with a full basement on a 70'x150' lot for $48,500. Has a fireplace, (2nd roughed in), and a large deck with a southern exposure. Fast possession here so call and view this home with me today. Several other homes available starting at $45,500. Call me anytime. Bill Kozak at 386-6164 res. 642-3404. Castle Properties Ltd.

RETIREMENT GEM

Nestled into the tall trees on 2 acres of natural woodland which has been selectively cleared to let in the sun and afford easy walking. Many quiet spots for day dreaming beside the trout stream which runs through the back of this Metchosin property. In an area of comparable homes, cedar siding bungalow with few steps built by present owner for his own use several years ago. Special touches such as quality teak cabinets in kitchen and utility, extra large old brick F.P. in L.R., master bdrm. with ensuite, double garage. First time on the market and reasonably priced at $75,000. New MLS.
MARILYN MOORE — 478-2482
JO LENNOX — 478-2563
Office — 386-2911
Homefinders, Wall and Redekop

7.6 ACRES
$37,500
SHERINGHAM POINT ROAD

The vendor has started to clear the building site on this gently rising acreage to take advantage of the views of the Straits and Olympic Mts. 431 ft. of road frontage on phone and power. Water should be no problem here. If you want quiet seclusion come out and view this new MLS listing with me. Call anytime. Bill Kozak 386-6164 or 642-3404.
CASTLE PROPERTIES LTD.

HIGHLANDS
6½ ACRES
SUPER HOME

A must see property! Newer 4-bedroom family home with LOTS OF EXTRAS. 6½ acres of moderately treed property, complete with stream, fences, barns and 2 excellent wells. Fairly priced at $125,000.00 M.L.S. 17753 and should be seen now with
Neil R. MacDonald
386-3494 (24 hrs.)

METCHOSIN

Three-bedroom rancher just reduced to $75,900. Located on 1.8 cleared and fenced acres with a beautiful seaview. There is a four-stall barn, hayshed and storage area for feed. As a bonus a yearling steer for you to fatten up. Must be sold, so for more information and to make your offer call:
DAVE TAYLOR 384-2718
WESTMONT REALTY
920 Hillside
386-6796

COUNTRY BEAUTY
6.14 ACRES,
CENTRAL SAANICH

Perfect property for the man who wants to raise a few beef or run a horse or two. Land is almost all fertile pasture high and dry. 3-bedroom older home is very comfortable. $98,900. Please call Colin Munro, 386-3585. Victoria Realty Ltd.

HERITAGE HOME
PLUS 3.54 ACRES

Located in the Prospect Lake area, cleared rolling acreage with very old but solid and charming 4 bedroom house with over 1700 square feet of living area. New foundation, 100 amp service, copper plumbing. Lots of fruit trees. Asking $94,900. Call Ben Greig 386-6164 or 598-3105. CASTLE PROPERTIES LTD.

BEAUTIFUL HORSE
or BEEF RANCH

Near Deep Cove. Five lovely acres of pasture, all fenced. Large water reservoir. Three bedroom home with double attached garage. Lots of stalls and feed storage areas. Asking $119,000 with excellent financing. Ben Grieg. 386-6164 or 598-3105.
CASTLE PROPERTIES LTD.

CENTRAL SAANICH
5 BEDROOMS
¾ ACRE

A lovely 10 room home situated on a wooded lot providing quiet seclusion. Exclusive—full asking price $99,000. View by appointment only. Call MR. YELLS 388-4271 RES 383-5039.
J. H. WHITTOME AND CO. LTD.

WANTED

Country estate suitable for a family and 4 children wanting to keep horses. Min. 5 acres of good arable land. Some seclusion is desirable. All calls confidential. Please call:
386-7521 TOVE BARLOW 477-9859
BOORMAN INVESTMENT CO. LTD.
1111 Government St.

ALMOST WATERFRONT

1 acre, treed. Lovely lots with views. On blacktop, hydro, phone and piped water. In lovely Sheringham Estates, adjacent to 160 acre provincial park and beach. Just 13 miles from Sooke on West Coast Road. Many retirement homes here. From $13,900 up on bank financing. 384-5132 or 658-5479.

COUNTRY LIVING
NORTH SAANICH
HALF ACRE

Finest quality, well built, new, 3 bedroom home, full value for your money. Lower level for further expansion. Phone 652-1777.

METCHOSIN, ONE ACRE, house, by owner, 1600 square feet, 3 bedrooms, living room, old brick fireplace, large kitchen, dining room, 1½ baths, 12x28 rec room, wall to wall carpet throughout, attached workshop, barn with loft. No agents. $65,900. Financing available. 478-3461.

WE WILL BUILD
THE HOME OF YOUR DREAMS

In exclusive new park surrounded subdivision in Langford. NAISH AND SONS CONSTRUCTION LTD., 478-3119.

SIDNEY REALTY LTD.
Real Estate — Insurance
Serving the Saanich Peninsula
656-3928

GORDON HULME LTD.
SIDNEY-SAANICH PENINSULA
656-1154 2444 Beacon Ave.

256 WATERFRONT PROPERTIES

Century 21 REAL ESTATE
J. D. BOSDET LTD.
120 - 727 JOHNSON 386-3128

HANDYMAN
OCEAN FRONT
OPPORTUNITY

Asking only $65,000 for this view home at 9488 Lochside Drive, Sidney. Across from water it has unobstructed views of ocean and islands. House ready for your ideas and modernization. Act now. MLS.
JOE BLODGETT
386-3128 656-5653

256 WATERFRONT PROPERTIES

WATER-FRONT

Only two left — ½ acre cleared, gently sloping lots with an outstanding view of the water and islands, just south of Nanaimo. $29,500 and $33,000.
One only, treed lot, 8-10ths of an acre, $37,000. The Vendor wants immediate action as evidenced by the price.
Please call ARNOLD BUTTERWORTH at 390-2424 or 468-7553 evenings. NORTHBROOK REALTY LIMITED, P.O. BOX 774, ISLAND HIGHWAY NORTH AND AULDS ROAD, NANAIMO, BRITISH COLUMBIA.

Gabriola Island

5 acre bluff ocean front lots, spectacular Strait of Georgia and mountain view, only 2 miles to Silva Bay. 15 minutes from ferry terminal, priced from $39,800 to $41,500. Only $6,500 down.

Mayne Island

One of a kind, over 300' of ocean frontage that provides both a safe sandy beach and deep water moorage, walking distance to ferry terminal. Asking $55,000.

Call Rod Scott, days 531-2921, evenings 629-3435. Jeff's Realty Ltd., 2099 Johnston Road. White Rock.

Double Waterfront
60' Boat Moorage

EXCLUSIVE WATERFRONT TOWNHOUSE WITH 60 FT. BOAT MOORAGE. Luxury 2 BR townhouse located in an area of complete privacy and seclusion. Double waterfront with your own 60' boat moorage at your doorstep. 2 BRs each with their own 4-pce. bath — plus additional 2-piece powder room. Beautifully carpeted throughout with deluxe appliances — stove, fridge, d-washer, washer-dryer. This unit is as new and is completely immaculate throughout. Will sell furnished if desired. For further info and viewing, please call:
ALAN WESTGATE
386-2111 656-3423
MONTREAL TRUST CO.

ARDMORE ARISTOCRAT

This magnificent home is sited on .65 of beautifully landscaped property affording easy access to the water, and provides quality accommodation with extra rooms for entertaining. This home is positioned to allow the finest of sea and mountain views. Offered for the discriminating buyer at $225,000.
MLS No. 16870
385-7721 Dale Briggs 592-3978
GARDNER REALTY LTD.

WE BELIEVE

That this is one of the most delightful waterfront locations on "the peninsula". The almost new 1,300 sq. ft. home is sited on a point of land affording a remarkably beautiful and expensive view of sea and mountain. The landscaping is impeccable and in harmony with the woodsy setting, and there is ample privacy. The price is $130,000. For an appointment to view this property call:
GILES PERODEAU
384-8124 656-4525
or
384-8124 JOHN BELL 477-2562
PEMBERTON, HOLMES LTD.
1000 Government St. 384-8124

LAKEFRONT — MLS NO. 17376

Enjoy swimming, fishing and boating, and the ever-changing view over the lake. This three-bedroom home, with garden terraced to the waters edge, offers a peaceful, comfortable life style. The surrounding arbutus, cedars and dogwood supply seclusion and beauty. Price $96,450. For information and appointments call: JOHN JENKINS, Bus: 598-3344 or Res: 598-5767.
JACK MEARS
OAK BAY REALTY LTD.

10 MILE POINT
LUXURY PLUS

Elegance abounds in this delightful home, offering over 2,000 sq. ft. of luxury living, 3 bedrooms — 2½ bathrooms. Fantastic seaviews of the Straits. Situated on ½ acre of beautifully landscaped, easily maintained garden. Plus many deluxe features. Offered at $199,500. To view please call ROSELLE JACKSON 598-1093 or 388-4271 anytime.
J. H. WHITTOME & CO. LTD.

320 Acres
$320,000

Beautiful treed property with 25 sub-divided lots as potential town site. Lots of good waterfront. Just North of Bowen Island on Gambier Island. This is an excellent investment. SOPHIE HARDER 382-9903 or 477-0141.

Canada Permanent Trust Company

MAPLE BAY

Between Victoria and Nanaimo. Retirement paradise. Marina nearby, treed ½ to 2 acres view lots, also waterfront lots. Mun. water, paved roads; from $4,900 down, $16,000 and up full price, balance at 10 per cent.
NORTH PACIFIC LAND LTD.
Call office hrs. Vancouver 687-2696 or Duncan 743-1629

WATERFRONT
NEARLY ¾ OF AN ACRE
BEACH

Boat moorage. Good well. Plus a comfortable one-bedroom cottage. Plus an extra half-acre building lot. Willis Point. $125,000. Call:
JOHN HOLMS, 386-7521
BOORMAN INVESTMENT CO., LTD.
1111 Government St.

177' WATERFRONT

(Sandy Beach.) If you want something special come to Villa Mara. 11 Bungalows and townhouses with a recreational home of 2000 sq. ft. situated on 1½ acres, beautifully landscaped. Low down payment. Unbelievable low interest rate of 8% from builder. Open House daily 1-5, or call anytime for appointment 642-3477. 1917 Kaltasin Rd., Sooke. Before you buy anywhere come and compare.

PIERS ISLAND WATERFRONT
$43,000

Fantastic ½ acre lot with 112 feet of waterfront. Water, hydro and telephone on the island, plus your share in a 140 - acre park. Open to offers. Call PETER TER VEER 384-8001 or Res. 479-1588. The Royal Trust Co.

BY OWNER, LEVEL WATERfront; 10 miles north of Qualicum Beach, "off" highway, landscaped, two-thirds acre; 1 yr. custom home, 3400', TG roof, 3 baths, thermo pane, marble fireplace, sunken living room, large garden, lighted shuffle board, was $120,000, now $98,500. 757-8745.

COWICHAN LAKE

WATERFRONT LOT app. 50x350 Asking $18,900.
E. WILKINSON or O. DOUGLAS
382-4251 (anytime)
RUTHET AGENCIES LIMITED
714 FORT STREET, VICTORIA

SAVARY ISLAND

2 waterfront lots, $14,500, the pair. 595-2904 THE ZIEGLERS 592-1768
595-5171
CANADA TRUST

SHAWNIGAN LAKE, WAterfront lot, immediate possession, year round cottage, with water, sewer, electrica lheating, fridge and stove, excellent swimming and fishing off the dock. Price $45,900. Phone 477-9173 or 478-1259.

60' WATERFRONT

Fulford Harbour, good 2-bedroom cottage on ¼ acre, $39,500. 479-7224.

WATERFRONT LOT, FANTASTIC views. North Saanich, $51,000, offers. 477-9177.

75' PRIME WATERFRONT LOT on sewer. Beach, barbeque, boat moorage. Landscaped. 592-4410.

100' BEACH FRONTAGE. TEXada Island. Must see. $18,000 firm. Owner, 486-7150.

WATERFRONT, TEN ACRES, Mill Bay. Two-bedroom home. $145,000. Owner 112-743-2307.

258 CONDOMINIUMS and TOWNHOUSES

WHITTOME'S
1111 BLANSHARD 388-4271

CORONADA
1323 HARRISON

5 Blocks East of Downtown Victoria — all corner suites with utility room suitable for washer and dryer and small deep freeze.
1 BEDROOM $29,900 — $33,500
2 BEDROOM $38,000 — $47,500
OPEN DAILY 1:00-4:00
388-4271 Ted Radway 477-6176
388-4271 Joe Manton 382-5211

Newly Listed
SEE THIS BETTER THAN

NEW, REALLY SPACIOUS
2 bedrooms, 2 bath luxury Ste.
TODAY

South East corner. Steel and concrete building. Beautiful setting. Possession to suit. $69,500. To view call
E. Sanderson 384-9610
R. LaCroix 386-1806
Office 388-4271
J. H. WHITTOME and CO. LTD.

OPEN HOUSE
FRI. 7-9
Faircliffe Manor
1433 FAIRCLIFFE LANE

Seldom available in this desirable high-view condominium, a panorama of Gonzales Bay, Mt. Baker and City. One-bedroom suite with all amenities. See it today and make your offer to $39,500, as owners moving east. Please call:
BOB CARTER 598-6143 or
BILL McCULLOCH 479-4487

OPEN HOUSE
103-1145 Hilda St.
SAT. 2-4

Superb 2 BDRM home, 1½ baths; large master bedroom; walk-in closets. Carpeted throughout, first line appliances included. Make appointment now or view on Friday. Please call:
BOB CARTER 598-6143
BILL McCULLOCH 479-4487
JOHNSTON AND CO. LTD.
385-2471

OPEN HOUSE
SAT. 1:30-4:00
360 DALLAS ROAD
SEAVIEW

Fully modern 2-bedroom condominium with spacious living rm and dining rm. Tastefully decorated having bath and a half, appointments including w-w carpet and fixtures are quality throughout. Comfortable, spacious and terrific view. 656-5500.
LYLE WICKS
477-5151 or 385-2471

2 PATIOS
BRIGHT & CHEERY

Here is a new condominium on the 4th floor with fabulous scenic views of the Sooke Hills and with 1150 sq. ft. accommodation, lots of storage space on the same floor, your own washer and dryer, games room, sauna and whirlpool, plus covered parking, this home will give you ample leisure time for your own hobbies and sports. Priced to sell at
$47,900
to view call
MADGE OR DON ROBBINS
384-9335 or 384-9072
david burr ltd.
655 Fort St. 384-9335

SPENCER CASTLE
SPACIOUS 2 BRS.
CORNER SUITE

Luxury, convenience and safety are yours in this 1345 sq. ft. quality suite situated in a well-designed concrete and steel building. The many features of this tastefully decorated home includes a large LR with balcony off it; adjoining dining rm; convenient kitchen with stove, fridge, dishwasher and garburator; two livin-sized BR (the Master with 4 pce. en-suite) both with views; separate laundry rm. plus a large storage rm; and a second 4 pce. bathrm. There is covered parking, an extra storage rm. in the bsmt; saunas, swimming pool and extras galore in the castle itself. View, now, and see how comfortable your life could be! $65,900. MLS.
PAT VICKERY
385-7761 (24 Hrs.) 595-6192 (Res.)
D. F. HANEY AGENCIES LTD.

FABULOUS
1 BEDRM CONDO

This exciting and extremely popular plan with a delightful 22' living room, L-dining room, up-to-the-minute kitchen with Harvest Gold range, fridge and dishwasher, loe bedroom, 4-pce. vanity bath and lots of storage is conveniently located on the ground floor, lovely W-W, spacious airy and bright. Must be seen to be appreciated and the low price of $37,900 is equally exciting. Phone Morris Lund, 386-3585, res. 479-6688, anytimt.

WHY RENT?
$35,900

Two level townhouse, three bedrooms, 1½ baths, private patio, extra storage, swimming facilities To view call Neva Pennie 386-3585, MLS.
Victoria Realty Ltd.

$1,800

down and owner will carry the balance by agreement for sale, and the price is only $29,500. 2-bedroomed condominium. Call LARRY LINEHAM for additional information. 386-2955 or 595-0134. Century 21 Mayfair Realty.

HAD ENOUGH

home maintenance and yard work? Move in to a luxurious two-bedroom condominium and really be free. Swirl pool, exercise room, sauna, workshop and recreation room. Two models and two prices to choose from — $42,900 and $47,500 — with easy financing. To view, call LARRY LINEHAM, 386-2953 or 595-0134. Century 21 Mayfair Realty.

MUST BE SOLD
1 BEDROOM CONDOMINIUM
IN KENSINGTON TERRACE

Dishwasher, fridge, and stove included. Well run complex with sauna, swirlpool, games and hobby rooms, workshop, storage, parking space. A golden opportunity for an excellent buy as offers invited on the asking price of just $33,900. MLS. 16296. Call JOHN MORRY 592-9770 or JOYCE MILLER 388-6275 Pager 373 or ROYAL TRUST CO. 384-8001 (24 hrs.)

PRIVATE SALE. 4TH FLOOR, top, bright corner, 1 bedroom Condominium. McClure St. 5 min. walk downtown, Beacon Hill Park or shopping. Covered parking. 384-9740.

2-BEDROOM DE LUXE CONdominium, University-Park Terrace, $43,500. $5000 down, balance at 12%. 477-9443 after 6 p.m.

258 CONDOMINIUMS and TOWNHOUSES

OWNER HAS MOVED
PRICED DRASTICALLY
REDUCED
1000 ESQUIMALT RD.
PANORAMIC VIEW

of Olympic Mountains, Juan de Fuca Straits and Inner Harbor. New 2-bedroom suite with 1½ baths. Carefree living in family-sized kitchen with harvest gold stove, fridge and dishwasher. Spacious living room and dining room. Security underground parking and many extra features. MLS. For appointment to view call:
RICK KINNIS 477-4394

3 DELUXE
CONDOMINIUMS

Spacious 2-bedroom suites with 1½ baths, dining rooms, large spacious living room and spacious kitchens. Price includes sun drapes, stove and fridge. There is closed security parking below building and also workshop and recreation room.
RICK KINNIS 477-9394
WESTMONT REALTY
920 Hillside
386-6796

SPENCER CASTLE

2910 COOK STREET

A Unique
Luxury Complex

PRICED FROM $70,500
—2 BDRM, 2 FULL BATH CORNER SUITES, minimum 1345 sq. ft. spectacular views
—6 STOREY CONCRETE AND STEEL BLDG.
—4½ ACRES OF LANDSCAPED GROUNDS
—GUEST HOUSE offering: 7 en suite bdrms reception facilities large indoor swimming pool, saunas
BUY DIRECT FROM BUILDER
OPEN TUES. THRU FRI 9-4
For appointment call 384-4013, 598-1060
Danzo and Franco Holdings Ltd.

REALSPAN PROPERTIES LTD.
1031 VANCOUVER ST. 388-6454

MUST BE SOLD
TOWNHOUSE
$38,900
TERRIFIC VALUE

Three bedrooms, 2 bathrooms, stove, fridge, washer-dryer. Included, wall-to-wall carpeting. Ideal for a family with children. Excellent condition.
JOHN F. COLWELL
388-6454 592-9828

NOW OPEN
New
Townhouses

517 DALTON STREET (OFF ESQUIMALT)
AS LITTLE AS 5% DOWN
$49,900 to $53,900

Open daily (except Sunday) between 1:00 and 4:00 P.M. Deluxe new Townhouses by Seacoast Styles. Quality throughout including fireplaces, thermopane windows, citation cabinets, luxurious carpets and top line appliances. Don't' delay, come see today with:
DON JONES
595-5171 478-0868
CANADA TRUST

Century 21 REAL ESTATE
PRINCIPAL PROPERTIES
4088 SHELBOURNE
477-9514

OPEN HOUSE
MON.-SAT., 1:30-4:30
LADY ALEXANDRA
137 BUSHBY ST.

8 units left all 2 B.R. deluxe, ocean view condominiums, priced from $52,000. For further details phone 477-9514.

UNIVERSITY AREA

Leave your car and your cares behind. Easy living in a top location is yours in this lovely townhouse. Walk to the University or Racquet Club. 3 levels of living totalling 1,800 sq. ft.

258 CONDOMINIUMS and TOWNHOUSES

Green Acres

3½% Exclusive Residential

HENDERSON REALTY 385-9741 Anytime

1075 SQ. FT. OF LUXURY LIVING BUS AT DOOR

This spotless 2 yr. new unit is close to everything. Offering 2 bedrooms, ensuite, large entertainment room, billiard room, workshop, sauna, swirlpool, exercise room. 4th Floor. Priced right at $42,500.

BUD HUDSON 479-3649 385-9741

CONDOMINIUM BARGAIN

HILLSIDE AREA — Cute, quiet, studio apartment, double pane windows. Terrific buy at $19,900. Financing available. MLS.

BILL McCARTER 592-3970 Or BOB GIBSON 658-5153

$73,000 CONDO OAK BAY MARINA

Please ring suite No. 406. We are pleased to offer for sale this spacious, 2-bdrm. suite near Oak Bay Marina. The very appealing floor plan of this suite consists of a large entry foyer, utility room in the suite. A bright kitchen of generous size with more than ample cupboard space. Five appliances, 2 bathrooms. The in-line liv.-din. room is spacious and perfect for entertaining with two sets of patio doors to a large, sunny balcony. There is convenient underground parking avail. The 2-year-old building is a high quality concrete structure and well situated. A perfect opportunity to acquire this first class suite.

MIKE McKENNA 386-2111 592-3611 MONTREAL TRUST CO.

BUY NOW BEAT INFLATION

3 bedrooms, family room, fireplace. These townhouses are like a home without a lot of fuss and bother. Good neighbours, each with his own private Strata Title. Dad can play golf. Mom can even win her tennis match and Junior can entertain his friends. $56,500 and $59,900. Good financing.

MILDRED STAPELLS 595-5171 477-4860

JULIE MANNESS 595-5171 477-6407 (24 hours) CANADA TRUST

HIGH QUADRA 2 BEDROOMS $41,900

Ideal location for bus., shops and downtown. Top floor, corner suite, balcony, feature panel wall in L.R. and DR. Amenities include sauna, hot swirl pool, hobby rm. Large entertainment rm. Full sized billiard rm, exercise rm. Controlled entrance, covered parking. Quality throughout. BILL McCULLOCH, 385-2471 or 479-4487.

1200 SQ. FT. APT. CONDOMINIUM

I have one of the nicest 2 bedroom floor plans available in an apartment. In suite laundry, master bedroom, ensuite, handy to town and low maintenance make this a real winner.

595-5171 DOUG POSKITT 477-0645 CANADA TRUST

INCREDIBLE 3 BEDROOMS $34,900

Unheard of at this price. Good 3 bedroom townhouse, bath and a half, L-shaped living room, dining area. Loads of playground for the kids at a price you can afford.

595-5171 DOUG POSKITT 477-0645 CANADA TRUST

GARDEN SUITE

Deluxe 1,311 sq. ft. 2-bedroom, 1½-bath condominium. 16x30 L.R. in quiet building. Full price is $47,500, includes W-W, drapes, fridge, stove, dishwasher, luxurious lounge, sauna, whirlpool, exercise, billiard and hobby room. LARRY LINEHAM, 386-2955 or 595-0134.

Century 21 Mayfair Realty

UNIVERSITY AREA —$42,500

2 BR, 2nd floor southern exposure, large private sundeck, washer-dryer in your own unit. Sauna, whirlpool bath, exercise room, etc. Immediate possession. For details:

386-2111 A. D. WHEELER 477-4789 MONTREAL TRUST CO.

3 BEDROOM TOWNHOUSE

Almost 2,000 square feet. 2 baths, fireplace and many features. $55,000. 477-2769.

2-BEDROOM CONDOMINIUM, washer, dryer, fridge and stove, drapes, $27,000. Best offer. 356 Burnside West. 383-8686.

TWO BEDROOM CONDOMINIUM in nice area. Phone 384-4806.

263 GARAGES FOR SALE, RENT OR WANTED

WANTED FOR 3 MONTHS, PART of clean dry basement or garage for storage, 479-8776 after 6.

265 HOUSES WANTED TO BUY

WANTED ROCKLAND AREA

2 or 3 B.R. home preferably with bsmt, large kitchen, medium sized lot, around $80,000 or $90,000. If your home fits this description and you are willing to sell, I have an interested purchaser.

JOAN HOPPER 652-3103 or 385-8784 DOUGLAS REALTY LTD.

NEW-WEDS

Require a two-bedroom home with basement in the Fairfield or lower Oak Bay area. Prefer home with some character in the $55,000 price range. Want to sell your home? Call BOB KOHLRUSS 598-7689 or 386-6164 (24 Hrs.).

CASTLE PROPERTIES LTD.

NEEDED

A good solid family home possibly in need of some renovation for an investor to add to his rental properties. Will pay up to $50,000 cash. Quick decision. Call Chris Greig, 386-6164 or 479-1995 (evenings). Castle Properties Ltd.

CONSULTANTS REQUIRE

Older character home or duplex in Fairfield, James Bay or Jubilee Area up to $75,000 cash. URGENT. Irene Dalziel, 386-6164 or 477-6380.

CASTLE PROPERTIES LTD.

CASH FOR YOUR HOME

Investor will pay spot cash for any home, any area, up to $45,000. Call: GLENN NICHOLLS 598-7689 or 592-2431, Lansdowne Properties Ltd.

YOUNG COUPLE

With approx. $10,000 down are looking for a solid 2-bedroom home up to $45,000 in the greater Victoria area. If you can help phone Tom Raig at Castle Properties, 386-6164 or 383-9838.

CASH BUYERS

For 2- or 3-bedroom home with basement preferred. Two purchasers want newer homes close. Phone VICTOR WONG, 385-2458, Byron Price and Astes Ltd.

FROM COQUITLAM

Wanted nice home, one or more acres, up to $90,000 cash. Ben Greig 386-6164 or 598-3105.

CASTLE PROPERTIES LTD.

ENERGETIC YOUNG COUPLE would like to purchase from private owner a small home. Good condition not essential. No agents please. 658-8991 or 385-0751.

WANTED:

Older reasonably priced home—will purchase for cash. I am not a real estate salesman. 479-2209.

CASH FOR OLDER HOMES needing repair for rentals. Phone 652-1562 anytime.

265 HOUSES WANTED TO BUY

A.E. LePAGE WESTERN LTD. REALTOR

1395 HILLSIDE 386-6331 NOW OPEN 'TIL 9 P.M.

SIDNEY

Wanted immed. Good house up to $55,000. Client moving into area. Please call:

385-6254 DOUG ORR 386-6331

NEW TO VICTORIA

Client with 3 children requires superior 3-4 bedroom home in Cadboro through Uplands area, up to $110,000. Possession ASAP.

386-6331 DOUG ORR 385-6254

WE REQUIRE A NEARLY no step 2 or 3 bedroom home in a nice quiet area. Close to transportation up to $55,000. If you have one you would consider selling or know of one PLEASE HELP by phoning.

STANELAND JOHNSON 388-6231 384-0994 Newstead Realty Ltd.

Urgently Needed JAMES BAY

Large, older and must be character home, within walking distance to inner harbor. State of repair not important. My client is very anxious so if anyone can help I'd appreciate a call.

Carolynne Perry 386-2911 479-7041 Homefinders, Wall and Redekop

Wanted a 2 or 3 bedroom home with or without basement located in Upper Lansdowne or Henderson area if you have something in this category please call:

Bill Mohr 598-6716 Office 598-3321 Harold Whiley 592-2798 JACK MEARS OAK BAY REALTY LTD.

GOVERNMENT EMPLOYEE

Requires a 2- or 3-bedroom full basement home in a reasonably quiet area. Must have a good sized lot. They prefer areas of Saanich, will pay up to $55,000 cash. If you can help call Chris Greig, 386-6164 or 479-7995 (Eves.)

CASTLE PROPERTIES LTD.

268 LISTINGS WANTED

SHAWNIGAN REALTY LTD.

Shawnigan Lake 743-5311

LIST YOUR SHAWNIGAN, COBBLE HILL OR MILL BAY PROPERTY with

743-5311 JOHN ETTEMA 743-2607 743-5331 MARIE MALBON 743-5145 Call Collect Anytime

270 EXCHANGE REAL ESTATE

TRADE YOUR HOME OR LOT

For one of seven new homes I have listed at this time. I can arrange for a guarantee or trade. For a discussion without obligation call GEORGE WALL, Century 21, Mayfair Realty at 386-2955 or res. 477-0548.

EXCHANGE REAL ESTATE

Builder will trade brand new luxury home in Brentwood valued at $71,400 for older home or building site close-in. For more information, call: JOHN MEARS at 598-3321 or 598-7809 (evenings) JACK MEARS OAK BAY REALTY LTD.

WANTS SMALL HOME

Consider trades on modern 3-bedroom home in North Quadra with deluxe basement in-law suite.

BOWDEN REALTY 383-5524

271 LOTS FOR SALE

Invest in Summer Lot Gabriola Island

located in Whalebone Heights subdivision. ½ acre lot, treed, southern exposure, paved roads and public well 200 ft. away. MLS $7,900.

BRIAN SHARP 385-7761 (24 Hrs.) 477-4753 (Res.) D. F. HANLEY AGENCIES LTD.

BUILDERS LOTS—OAK BAY

Two side by side lots 46'x146' in south Oak Bay. $75,000 for the pair.

595-5171 DOUG POSKITT 477-0645 CANADA TRUST

SPECTACULAR VIEW SOUTH OAK BAY!

Building lot for sale "as is" at $58,000 or with a custom plan and contract.

Call JEANNIE DEWHURST 384-8001 or Res. 477-6040. The Royal TrustCo.

BUILDING LOT DUNCAN

Fully serviced lot in new residential subdivision $15,800. MLS. For details call JIM WALTERS 656-3253 or VIC GOERTZEN 477-0217 or 384-8001 (24 hrs.) The Royal Trust Co.

2.06 ACRES 6 MILES RADIUS

Secluded spot on Elk Road. Cleared lot in pasture. Country living with min. drive in to Victoria. To view, call at ????

Offers on $39,500. P.O. Box 810 Lake Cowichaan.

READY TO BUILD

Carey Rd., area in excellent location, next to new houses. Sewer, water and good neighbors — $27,000. 388-4271 anytime.

IRV LIDSTONE

J. H. WHITTOME & CO. LTD.

BUILDING LOT

.9 ac. level with drilled well. $39,900. MLS. 15743.

595-2904 THE ZIEGLERS 592-1768 595-5171 CANADA TRUST

FOR SALE BY OWNER, LOT ON Glen Lake Road. $22,500. Perc tested. Beautifully treed. Close to elementary and high school. 478-2977.

BROADMEAD

Lot with Panoramic Seaview also Mount Baker, lots of mature trees, drive and Site excavation now almost complete. Phone 477-9857.

5 RECREATIONAL LOTS ON paved road approx. 5 miles north of Qualicum. Easy terms. $7500-$8500 each. Call 753-0441, 758-2788, or 754-9423 after 6 p.m.

4 LARGE FULLY SERVICED treed lots on Cedar Hill Cross Roads and Braefoot Road. 384-5016, 382-4322.

SHAWNIGAN LAKE, HALF ACRE level building lot, driveway in, in area of new homes, asking $13,900. Open to offers. 479-7608.

BUILDING LOT, KALITAN road, beautiful view, Deep Cove, small lot but ready to build, 652-1777.

HORNBY ISLAND

½ acre lot, 164 Sandpiper Beach. Semi developed areaa. $9,500. 479-8463.

PRIVATE SALE — BUILDING lot, 50x116, 67 Linden Ave. half block from ocean. Inquire 386-5273 (next door). 386-6565.

URGENT SALE

Building lot, serviced, 50'x120', in city, close to schools, University area. $27,900. 388-7614.

FOR SALE, LARGE LOT AT Shawnigan Lake Estates. For information phone 478-7248.

SOOKE, SECLUDED WOODED properties, two to three areas. From $25,000. 642-5508, 642-4186.

GORDON HEAD

92x120 corner lot. $28,900. 658-5133.

2 LOTS, CROFTON, COMMERCIAL zoned, serviced, $19,500. 478-6478.

R3L ZONED

14,200 sq. ft., James Bay. 382-4321.

271 LOTS FOR SALE

S SEABOARD PROPERTIES LTD.

7173 WEST SAANICH RD. BRENTWOOD BAY 652-1141

BRENTWOOD BAY TREED LOTS

17 fully serviced treed lots, some with seaviews. Priced from $28,000. Terms available.

652-1141 AL VICKERS 652-2257

Green Acres

HENDERSON REALTY 385-9741

TWO BEAUTIFUL HALF ACRE BUILDING LOTS CENTRAL SAANICH. ASKING $27,500 and $30,000. HOWARD TOMLIN — 477-1327.

6 DUPLEX LOTS, SIDE BY SIDE, IN ESQUIMALT. APPROVED WITH PLANS AND FINANCING AVAILABLE. SAXE POINT. ASKING $246,000. HOWARD TOMLIN — 477-1327.

KNOWLES REALTY LTD

THINKING of BUILDING?

I have 2 lots off Majestic Drive. Fully serviced. 10% down. $28,400-$28,900.

OR

Fully serviced and NHA approved building lot at intersection of Cedar Hill and Shelbourne (Mt. Douglas Park) for $29,500.

For further information call: KNOWLES REALTY LTD. Bill Knowles

384-8101 Res. 656-3779

Western HOMES Ltd

HI BRIGHT WATER VIEW LOT

16,000 sq. ft. of excellent land — fully serviced — in PRIME GORDON HEAD. Room for the TENNIS COURT AND SWIMMING POOL. Asking $36,500. Call Ken Jensen 386-3494 or 592-9079.

TOWNHOUSE SITE

Dallas Rd.-Ogden Point area. Suitable for 6 units. Financing available. Asking $90,000. Charronne Douglas.

VIDCO 386-1381

DEVELOPERS

Two large lots at 10 Mile Point undeveloped. Require road access, sanitary system and drainage. Each lot over ¼ acre. Treed and with possible seaviews. Two for the price of one at $45,000. MLS 15893. These lots are immediately behind 2875 TUDOR AVENUE. For further information call:

384-8124 MR. GREEN 385-0795 PEMBERTON, HOLMES LTD. 1000 Government St.

LOTS OF LOTS

3 attractive lots in the Broomehill subdivision in Sooke. Perc. tested, building permits available. Ranging from $15,500 to $16,500. they represent fine value for builder and homeowner alike. Ask about our builders' mortgages and home trade plan.

MIKE MYERS 478-5561 478-6349 BLOCK BROS. REALTY LTD.

HOLDING PROPERTY

Situated high on the hill overlooking the valley with ever-changing scenery, no facilities on the land. Asking $7,500. Terms available.

RUSS FITZSIMMONS 386-3231 477-2412 BLOCK BROS. REALTY LTD.

WATERFRONT

EAST SOOKE 2-ACRE LOT, 200' waterfront, $39,000 full price.

LLOYD ELLIS 658,8222 ISLAND HOMES LTD.

BUILDERS GORDON HEAD

Lot close-in location on a quiet cul-de-sac. $31,000. Good financing available. Call Leo Piger or Evan Williams, 386-7721, Investors Syndicate Realty.

SMALL INVESTMENT

Waterfront lots on Savary Island, two only, each for $5900. Use them for your summer fun and keep them for growth for the future years. Phone J. J. WILLIAMS, 386-2955, or 479-1163. Century 21, Mayfair Realty.

WATERVIEW OVER ½ ACRE

Willis Point. Challenging treed building lot. But lots of room. $29,900.

386-7521 — JOHN HOLMS BOORMAN INVESTMENT CO. LTD. 1111 Government St.

GORDON HEAD

Fully serviced, 6 to 9000 sq. ft. lots. A stones throw from UVic. Ready to build now. Lets build your dream home, move in for summer. Plans available. Tell us about yours. Call Ken McCandless, Kasapi Const. 386-6191, 478-4606.

BUILDERS

Have a look at this one. Corner Deerlepe and Whiffen Spit Rd. Lot "A". Nearly ½ acre and only $19,000.

595-5171 DENNIS DALE 384-1566 CANADA TRUST

SECLUDED, VIEWS, TREES

Feature this 2½-acre lot in Braemar Heights on city water and for only $32,000. Hurry!!

Ken Walters 385-2481 Swinerton, Stewart Clark Ltd.

273 PROPERTY FOR SALE

2¾ ACRES ON FINLAYSON ARM Road, one mile from Goldstream Park. Well treed with fir, cedar, arbutus and dogwood. Stream on property. Nice building site. Offers on $35,000 with low down payment. 479-7778.

YORKSHIRE PLACE, OFF Sooke Road, 30 minutes from city. 2.3 acres rocky, treed property with cleared building site and driveway; privacy and pleasant view. $29,500. Owner 478-1975.

VIEW PROPERTY. HAPPY VALley Rd., Metchosin, 2½ acres on Bridlewood Court, off Glen Forest Way. City water, power, road. $29,000. First call (403)-865-4529 or (403) 852-3043.

APPROXIMATELY ½ ACRE Knuft Lake, Kamloops, $3,650. 112-724-2865.

PRIVATE, 42 ACRES, DUNCAN. Partly cleared. Creek. 748-2414.

274 PROPERTY WANTED

ALL CASH

We will pay you cash for one lot or more, suitable for building; or acreage of any size in Victoria area, suitable for development. Phone now, Kasapi Construction, 386-6191.

WANTED PRIVATELY

Young couple, seeks to buy 1-5 acres with older home. Prefer North Saanich or Metchosin Areas. 384-2935, 385-4807.

WANT VICTORIA OR SAANICH 55'x60' lot to relocate quality home to be moved. Also lot for 5x5 duplex. Or will sell either building. BOWDEN REALTY 883-5524

274 PROPERTY WANTED

WANTED SUBDIVISION DEVELOPMENT PROPERTIES

—Immediate cash offer available

— Any size acreage considered

CALL: GARRY MEYER 385-6211 ENGINEERED HOMES LTD.

PROPERTY WANTED URGENTLY REQUIRED

Duplex or townhouse zoned property, sixty foot frontage, 6000 square feet or more. If you have such a property, or know of one, call JOHN MEARS at 598-3321 or 598-7809 (evenings).

JACK MEARS OAK BAY REALTY LTD.

LOT WANTED

Lot suitable for building. Any area of Greater Victoria and out to Sidney considered. (Willing to pay today's prices. Call Chris Greig 386-6164 or 479-7995 (Evenings).

CASTLE PROPERTIES LTD.

280 ACREAGE FOR SALE AND WANTED

NEWSTEAD REALTY LTD.

1637 Fort St. 3200 Quadra St.

CALL 598-5166 CALL 388-6231

NORTH SAANICH

Quiet secluded 5 acres, no rock, good soil. All fenced. $50,000

WILF DAVIES 388-6231 656-5002

COME UP TO MARLBOROUGH COUNTRY

Nicely treed 5 acre horse farm North Saanich. Barns for 13 horses and some cattle. 3 BR older home. Renovated, city water. Large Hay Loft. Newly fenced. Asking $95,000.

WILF DAVIES 388-6231 656-5002

12 ACRES

Good land, Happy Valley, 3 homes with income, barn, large workshop. $189,000. MLS.

20 ACRES

Best land on peninsula, outstanding family home and prize barn for champion horses must be seen to be appreicated. $257,000. MLS.

4.5 ACRES

Close in—and of road, seclusion; good subdivision possibilities. Outstanding home, workshops, barn and fields. Good value $278,000.

2.4 ACRES

Close in 3-bedroom home. Large barn, all good growing land adaptable to anything. Low price of $74,900. MLS.

½ ACRE

Fantastic sea view on Willis Point Price lot at $18,000. MLS.

77 ACRES

400 FT. SHELTERED WATERFRONT — on North Pender Island. Road and power through property. Numerous dug wells, fruit trees and farm house and buildings going very reasonably at $4500 per acre, get a group of 10 people and each would have 7.7 acres waterfront for only $34,200. MLS.

384-8001 BUD ZUCK 598-7215 The Royal Trust Co.

RAW LAND STILL THE BEST BUY!!

That's right! Vacant land still has more potential than any other investment. Once the land is developed, the use and value is set but until it is, the use remains open. Here is an opportunity to hold the option on 12 acres of lovely treed acreage in a popular area. $64,500 is the offering price. Compare that to other acreages of half the size and the same price. A good buy can still be had even today. MLS. To view, call:

JOHN WATERMAN 375-7761 (24 Hrs.) 478-2255 (Res.) D. F. HANLEY AGENCIES LTD.

20 MINUTES FROM SOOKE

This diverse and beautiful 13-acre parcel is situated on the highest piece of land between Sooke and Jordan River, affording a magnificent view of the mountains and straits. Although high, these are many level acres for building and for fields. The neighbors are all gentle and pleasant people ready to help when necessary, but not intrude. Privacy and seclusion. Asking $35,000. Try your offer. Call: PETER BARDON, 592-2431, Lansdowne Properties.

COUNTRY LIVING AT ITS BEST!

5 acres on Saanich Peninsula. Cleared and level, with drilled well. Build your dream home. Peaceful surroundings. Asking price $32,000. MLS 17320.

GLADYS MILLER 3108 Shelbourne Victoria, B.C. 595-2961 Bus. Res. 598-7936

51.5 ACRES VIEW PROPERTY

One mile from Sooke village centre. Sloping up to spectacular panoramic views. Small lake with some trout. Easy access, not isolated. Asking $250,000. Terms considered.

477-3626 Cliff Salmond 385-7721 GARDNER REALTY LTD.

DUNCAN 4.23 ACRES

Hottest deal in town for $21,900. Low down payment on this well treed acreage ideal for mobile home or hobby farm. Ben Greig 386-6164 or 598-3105 Castle Properties Ltd.

ELK LAKE AREA $69,500

Fantastic 5-acre parcel with lovely building site—country atmosphere, close to town. Call PETER TER VEER, 384-8001 or Res. 479-1588. The Royal Trust Co.

COBBLE HILL

22.4 acres lovely treed acreage priced to sell at $54,900 with low down payment or vendor will accept trades. Ben Greig 386-6164 or 598-3105.

CASTLE PROPERTIES LTD.

ACREAGE

5-Acres Duncan adjoining Cowichan Golf Course. $32,500. For more information call Irene Dalziel 386-6164 or 386-6164.

CASTLE PROPERTIES LTD.

Required in the Sooke Area, up to 15 acres of good land. Will pay all cash. Call at once to

P. G. JACKSON LIMITED 1070 Douglas Street 388-9102

4.59 ACRES CORNER LOT, Garyoak and Coward Road, 3 miles north Mill Bay. $13,000 per acre. Phone 477-8054.

PROSPECT LAKE AREA

2.3 acres, secluded natural site, 15 minutes downtown, reduced to $42,500. 595-1871.

285 UP-ISLAND PROPERTIES

LOG HOME

2 bedrooms, does not have everything yet enough for comfort, such as Franklin fp, heavy wiring, basement, well insulated, well built. Drilled well, situated in centre of South Wellington, large corner lot. Full price, $27,000. 246-3702, Chemainus.

1½ ACRES NEAR CAMPBELL River, 400' road frontage, 1½ cleared, city water and septic tank in place. Offers. 592-4906.

285 UP-ISLAND PROPERTIES

FLOODED WITH SUNSHINE

1 year old deluxe 4 bdrm. tri-level home with outstanding features. Two baths and ensuite, carpeting and lino in harmonious decor, glass screened California travertine F.P., immaculate kitchen with lovely cupboards, attached dble. garage and huge detached 40'x42' steel clad building for motor home, boat storage and workshop. On 1 acre of good top loam, 2 miles North of Courtenay. An outstanding property at $89,500. Call now!

NORTH COURTENAY 10 ACRE FARM

Everyone loves the country and this is your chance to raise chickens, beef, horses or whatever. Stop wishing and start moving to get this place of your dreams! Immediate occupancy. Modern 2-suite home, 2 brs. up and 2 brs. down. Ideal "Father-Son" investment. 30x40 concrete floor, fifteen stall barn with huge hay loft and 70x14 chicken house, both with new roofs. A few outbuildings. Property completely fenced and produces an annual 2000 bale hay crop. Orchard. Call now for more particulars. $89,500.

QUADRA ISLAND! WATERFRONT

A beautiful 200' beach front. 1.2 acre property at the head of sheltered Drew Harbour on Quadra Island with a lovely view of fabulous Rebecca Spit, surrounding islands and coastal range. 190' deep drilled well on property with good water supply. Back half of property heavily timbered. Lot next door has well built home. Take West Road for 5.3 miles from Campbell-Quathiaski Cove Ferry. 1-10 miles past Buker Road; ½ mile to Rebecca Spit Prov. Park Road. Take a weekend trip and view this beautiful property — then call me. Asking $38,000.

CY PECKNOLD — Residence 334-3768 NANAIMO REALTY (COURTENAY) LTD. 334-3124

Beautiful 5 Acres with Private Lake

Add a few weeping willows, turn on the fountains, bring on the ducks and swans and enjoy the ultimate in retirement living on this 5 acre property with private lake. 1 year old 3 bedroom ranch style home with attached carport and fully self contained suite for Mom and Dad. Workshop for boats and storage. Prestigous neighbourhood in recreational area with beach access across road. 15 miles north of Courtenay. Adjoining 3.75 acres also available.

HORNBY ISLAND WATERFRONT WALK-ON BEACH

A beautiful 1-bedroom retirement Waterfront home on 90x165 lot. Deep well, good clear water, nicely treed in firs, maples, and cedars. Majestic view of Georgia Straits and coastal mountains. A realistic price of $39,900.

CY PECKNOLD RESIDENTIAL 334-3768 NANAIMO REALTY (COURTENAY) LTD. 334-3124

TOWNHOUSE — DUNCAN

3 bedrooms, fireplace, 1½ bathrooms, 12x24 finished rec room, utility and storage. This townhouse is one of 20 units that sit on 3½ acres. Common property includes swimming pool (20x42), tennis court and large playground. Close to hospital, schools and shopping. Asking $38,500.

52 ACRES — DUNCAN AREA

Just 5 miles north of Duncan. Not in land reserve. Beautiful views. Wide trails, winter creeks. Asking $135,000. Vendors will carry a first mortgage.

LOGHOUSE —WEST OF YOUBOU

Near lake and park. Extremely well built. 1100 sq. ft. Asking $54,000. To view these call:

BOB MUTUKISTNA 746-6177 746-5461

NANAIMO REALTY (DUNCAN) LTD. 435 TRUNK ROAD, DUNCAN, B.C.

QUALICUM AREA SANDPIPER

A new development of 50 lots.

Minimum sized 18,000 sq. ft. Full services including sewer paid.

Prices from $16,500 to $18,000 with attractive terms.

Close to Eaglecrest golf course and French Creek Marina.

Midway between Parksville and Qualicum Beach at Drew Road and Island Highway.

Phone collect, 752-6595. For maps, prospectus and information.

Fichard F. Greenwood, Bunker Developments Ltd., RR1, Qualicum Beach, B.C.

FOR SALE BY

Builder's contract management. 3 quality built homes, nearing completion on Jaynes oad in Duncan. Electric heating, thermal patio doors and windows and insulation in accordance to B.C. Hydro standards, concrete driveways. Your own year-round trout stream in backyard. Beautiful trees, must be seen to be appreciated. Also 1½ year old, quality built seaview home in Crofton. Thermal windows, electric heating, close in, insulated and heated garage. Fully completed. Wall-to-wall carpeting upper and lower level. Built in heat circulator in rec room fireplace. QUALITY DRAPERIES AND WINDOW SCREENS. Most landscaping is done. Good garden area. For viewing and more information call 246-9807.

MULTIPLE DWELLING SITES

1—1.4 acre fully serviced corner approved for 76 units. Offered at $2,500 per unit.

2—Approx. ½ acre fully serviced site approved for 40 units. Close to regional hospital, asking $115,000. For further information on the above exclusive listings or other sites available. Please call GENE GERENZIA at NANIMO REALTY CO. LTD., BOX 518, NANIMO, B.C. at 754-2311 or Eves. 753-3940.

285 UP-ISLAND PROPERTIES

CHERRY POINT SEAVIEW

A fine family home completely finished on two levels. Teak kitchen. Two bathrooms. Two fireplaces. Two nice acres with smashing sea and mountain views. One of the finest outlooks in the Cherry Point area. $82,500. Clear title. Good terms with the vendor carrying a large mortgage. MLS.

COUNTRY LIVING Cobble Hill Cherry Pt. Area

"A home that's different". A home designed with taste and imagination. Outdoor living is encouraged in your own private, enclosed court yard. Dining may be in the formal dining room or just outside near the fountain. Excellence of quality in every detail is evident in every area, from the careful sitting in a partly treed lot, the paved driveway, and maximum privacy. The bedroom wing boasts "His" and "Her" bathrooms, plus a common bathing room with a 6 ft. sunken "whirlpool" tub. The list is endless: family room with fireplace — heatilator and glass doors. A beautiful kitchen with serving island. A den complete with "Franklin heater". Gardeners' wash room. Double enclosed garage. Completely thermopaned home. In all a delightful setting. If you would like to live here please call. Viewing by appointment. Very reasonably priced at $95,000. MLS. Call WAYNE GRIFFITH, days 746-5171.

DUNCAN LAND FARMS

Mays Road, 61 acres mixed farm — 22 acres of peat land for potatoes. All year creek. Rolling upland in hay. Some timber. All fenced for stock. $115,000. Owner open to offers. Easy terms offered. MLS.

Windsor Rd. — 38 ac., all year creek, bottom land and nice rolling upland all seeded to hay mixture. presently being grazed. 4 ac. woodland. All land value. Fenced. Well priced at $92,000. Nice open views. Offers invited. MLS. This adjoins 61 ac. above.

4 acre homesite. Nice treed highland. Very private. Just $25,000 cash. This adjoins above 38 acres for 103.34 acres in block.

10.15 acres. All cultivated. Southern exposure, 8 acres of potato peat land plus a 2 acre sloping upland homesite. Very good value at $43,000 firm. $11,500 down and assume good agreement at 10½ per cent.

10.98 acres. Remote and private yet just one mile off the pavement. Mostly treed with plenty of log house material. Just $32,500 cash. No hydro at present. Old cabin. Good value here.

Call WAYNE GRIFFITH for maps and locations. 22 years experience in the Cowichan country at your service. Days 746-5171.

2 ACRES TZOUHALEM MOUNTAIN NEAR DUNCAN

Rugged mountainous seaview of Cowichan Bay. A challenge to architect and builder. Treed with fir, arbutus and oak. Some rock outcroppings. Beach access nearby. $24,000 to $26,000.

GENTLEMAN'S FARM

9.5 acres of excellent soil, 2,600 sq. ft. home with large field stone heatilator fireplace. Barn, aviary, garage and other outbuildings. Pond and grounds are landscaped similar to Beacon Hill Park. Peacocks, mallards, Canada Geese, black swans, pheasants and many more birds and ducks. All newly fenced with page wire and 2 strands of barb wire. Located only 2 miles from Duncan in Lakes Road area. See this colorful estate today. Some financing available. $115,000.

For more information on any of the above call GARY SUTHERLAND 746-5171 or evenings 748-8810.

H. W. DICKIE LIMITED 770 GOVERNMENT STREET DUNCAN, B.C. "We Sell the Island"

A.E. LePAGE WESTERN LTD. REALTOR

1395 HILLSIDE 386-6331 Now open 'til 9 P.M.

1.2 ACRES NORTH NANAIMO

$16,900

Nicely treed country lot approx. ½ mile from Nanaimo city border. New homes in surrounding area. Contact:

386-6331 DON BECKNER 386-0588

COUNTRY BOUND?

Enjoy easy living on this 10-acre hobby farm. Located 4½ miles from down town Duncan. Delightful 3 bedroom, full basement home plus well constructed barn for variety of animals. Priced to sell at $74,500.

386-6331 DENNIS FERRILL 478-6140

malahat realty ltd. P.O. Box 40 Mill Bay, B.C. 743-5525

LIST YOUR MILL BAY, COBBLE HILL, SHAWNIGAN LAKE HOME OR PROPERTY WITH TOM BURDGE 743-5525 OR 743-9398

MOBILE HOME SITE

Almost 5 acres near Mill Bay on Telegraph Rd., set up your home on one pad, rent out the other to help pay the mortgage. Full price $40,000. Call Charronne Douglas.

VIDCO 386-1381

CHOOSE YOUR COLOURS

New three bedroom, full basement home on 1.5 acres on Cowerd Rd. off Hutchinson Rd. East of Trans Canada Highway. Just two miles north of Mill Bay. Look for the El Hunt Kennel on the corner. Price $55,000. Contact Brian Hurst 743-2544 or Larry Wilcox 745-6888, office 746-6161.

J. H. Whittome and Co. Ltd. 66 Station Street, Duncan, B.C.

You Bet Your FANNY

Bay that is; Delightful ½ acre lot oh water situated near Bowser in developing area. Well treed, sloping lot with southerly exposure. Offers to asking price of $13,000.

For Further Information Call M. K. LAWSON 479-8813 or 383-4124 Park Pacific Investments

LOG HOME

Almost completed, 1,900 sq. ft. 2 storey log home. One acre, Cobble Hill, 4-bedroom, verandahs, knotty pine cabinets, old red brick heatilator fireplace, electric heat, garage workshop, garden area, $68,500. 743-5441.

pearson REALTY LTD

BOX 399, PARKSVILLE, B.C. 248-3216 752-6964

LARGE COURTENAY LOT 80x144. Treed with clearing.. Piped water. Corner of Arden and Lake Trail. $12,500. Owner, 477-8831 Victoria.

EAGLE REALTY LTD. Box 1060, Parksville, B.C. Telephone 248-6191

5 CLEARED ACRES, 3 MILES south of Duncan, $30,000 firm. 743-9413.

LEASED LAKEFRONT LOT AND small cabin; Quadra Island, 388-6866.

FRENCH CREEK RIVERFRONT property with small trailer. Asking $16,000. 388-6868.

285 UP-ISLAND PROPERTIES

VIEW LOT

Nanoose Bay Estate, overlooking bay and beautiful Van. Is. panorama. Water, power and paved roads. Lot no. 36. Private sale. Asking $12,800. John Edge, 731-0347, Vancouver.

MILL BAY

Sea view, 1.6 acres, good for 3-lot subdivision, 658-5123.

290 FARMS FOR SALE and WANTED

Green Acres

HENDERSON REALTY LTD. 385-9741

CENTRAL SAANICH ORGANIC FRUIT FARM

Of 4.81 acres had been operated successfully for 16 years must now be sold due to ill health. Asking $129,500. Call:

J. McCORMACK 592-6214 C. ARNOLD 592-6454

MUNN ROAD FANTASTIC VIEWS

Here is a unique property with a 2,000 sq. ft. 2 storey main home and a really attractive log cabin with 16x21 living room, kitchen, bedroom and sleeping loft. In addition is a 16x10 cabin and an 18x18 activity room with kitchen, sleeping room and sundeck. There is also a barn on this 10 acre property of trees, rocks and garden area. Views of City, mountains and straits. Half hour from town. Large home renting for $450 per month. Asking $120,000.

BILL McCARTER 592-3970 BOB GIBSON 658-5153

BY OWNER

Near Elk Lake, nearly 5 acres, excellent pasture, mostly fenced and crossed fenced, neat 2-bedroom home, ¾ basement plus 5-room cottage, 2 small barns with corrals, chicken house and other outbuildings. Low taxes. Offers or trades considered. 658-5518. No agents, please.

293 GULF ISLAND PROPERTIES

A.E. LePAGE WESTERN LTD. REALTOR

1395 HILLSIDE 386-6331 Now open 'til 9 P.M.

GABRIOLA

1½ treed acres approx., with building site established. 2 miles from ferry. Drilled well. Power close. 20 minute ferry trip to Nanaimo. Airstream trailer may be bought separately. Asking $19,900. Generous terms. MLS 17444. Call:

MR. D. WAGNER 386-6331 anytime RETIREMENT SPECIALIST

OVERLOOKING LYALL HARBOUR

.382 acres

Good building lot with lots of trees. For privacy and good view of Lyall Harbour.

Price $9,500. Call:

386-6331 ERIC FRASER 743-9155 (Collect)

SATURNA ISLAND PROPERTY OVERLOOKING BOOT COVE

½ mile from ferry dock. 2.46 acres — includes extra lot. Older home with barn and woodshed. Apple, pear, plum, cherry and fig trees. Large garden area, fenced and rest of property has lovely well cared for lawn. Price: $58,000. Call:

386-6331 ERIC FRAZER 743-9155 (collect)

JUST SIX LOTS FROM FERRY DOCK

Over 2½ acres with 2 older cottages. No need of vehicle on this one — very close to post office — community hall and stores. Good summer retreat or permanent home site. Price: $34,900. Call:

386-6331 ERIC FRAZER 743-9155 (Collect)

NORTH PENDER ISLAND

1—Waterfront. On the point. Superb westerly view. Water, sewer line, power. $21,500. Excellent S.W. view. $25,000-$42,000

2—Lakefront. A-frame on sewer line. Complete with furnishings. 2 row boats. Float with diving board. Moorage at marina for 21' boat. Good running car. All this for $25,000.

3—All ready for holiday fun. Services in wharf at lake. Cosy well built trailer. A steal at $18,500. Don't miss this one.

Other Lakefront lots at $11,900 and up.

4—Homes—800 sq. ft. Pan-a-bode on sewer line. Quiet area. Justly priced at $31,000. Hobby Farm, for the horse lover. 37 acre mostly level. Some cleared. Frontage on two roads. Older home and cabin. Sunny location. Priced right at $77,900.

5—Acreage: 615 acre sunny S.W. exposure. Excellent building sites, $30,750.

6—Splendid view properties to $17,000.

7—Hideaways. Starting at $6,500.

8—Saturna Island. Seclusion, privacy, far south views, $15,000.

Other lots from $6500 and up.

Come to the "Bahamas of Canada" By phoning a Gulf Island Specialist, Ted Dever 629-3371 or 629-3434 Collect

MacAulay Nicolls Maitland and Co. Ltd, 1730 Marine Drive, West Vancouver.

HORNBY AND DENMAN ISLAND Recreational Lots

Looking for a place for summer holidays, retirement, or investment? Try these islands. Their many features include large natural parks, safe beaches, good fishing area, oysters, clams, etc. Both islands have very good and inexpensive car ferry system. Now have available an excellent selection of lots. Also, have selection of cabins all set to use. Prices start from $6,600. For more information to view, contact DAVE McLAUGHLIN personally, at Nanaimo Realty Co, Ltd. Box 518, Nanaimo, B

File No: 2-V4-1A(152/76) (AOL)
Docket No: 3128

INFORMATION COPY

CANADIAN TRANSPORT COMMISSION

VICTORIA FLYING SERVICES LTD. APPLICATION FOR REGROUPING

Under Licence Nos. A.T.C. 1021/59(C) and A.T.C. 254/59(CF) Victoria Flying Services Ltd. is authorized to operate Class 4 Charter and Class 9-4 International Charter commercial air services using fixed wing aircraft in Groups A and B from a base at Victoria, British Columbia.

The Licensee has now applied for authority to also operate with fixed wing aircraft in Group C under the above mentioned Licences.

On request to the Committee, further particulars of the application will be provided.

Any person interested may intervene to support, oppose or modify the application in accordance with the Canadian Transport Commission General Rules. An Intervention, if made, shall be endorsed with the name and address of the Intervener, or its solicitor and shall be mailed or delivered together with any supporting documents to the Secretary, Air Transport Committee, 275 Slater Street, OTTAWA, Ontario, K1A 0N9 with copy of the intervention and documents served upon the applicant or its Solicitor not later than **July 12th, 1976.**

The name and address for service of Interventions is:

Victoria Flying Services Ltd.
Victoria International Airport,
P.O. Box 2098,
Sidney, B.C.
V8L 3S6

Attention: Robert T. Paterson

The applicant or its Solicitor may, by a Reply, object to an Intervention or may admit or deny any or all of the facts alleged in the Intervention. A Reply, if made, shall be signed by the Applicant or its Solicitor and shall be mailed or delivered to the Secretary, Air Transport Committee, 275 Slater Street, OTTAWA, Ontario, K1A 0N9 with a copy of the Reply served on the Intervener or his Solicitor within ten (10) days after receipt of an Intervention.

Proof of service shall be made by Declaration under Oath and filed with the Secretary.

The Committee will not receive any Intervention or Reply filed out of time unless the party making same satisfies the Committee that he could not have done the same within the time specified for reasons beyond his control.

F. S. STEELE
for G. Porter,
Acting Secretary,
Air Transport Committee.

June 8th, 1976.

CORPORATION OF THE CITY OF VICTORIA

TENDERS FOR VEHICLES

Sealed tenders, in the envelope provided, will be received by the undersigned up until 4 p.m., Friday, June 25, 1976, for Vehicles for the City of Victoria Police Department, in keeping with specifications available from this office.

The lowest or any tender will not necessarily be accepted.

H. V. Robinson,
City Purchasing Agent
City Hall, Victoria, B.C.
June 11, 1976

NOTICE TO CREDITORS AND OTHERS

IN THE MATTER OF THE ESTATE OF HUBERT MUNDAY, DECEASED, late of 3145 Norfolk Road, Victoria, B.C.

NOTICE IS HEREBY GIVEN that creditors and others having claims against the estate of the above named deceased are hereby required to send them to the undersigned Executor at 302-612 View Street, Victoria, British Columbia, before the 12th day of July, A.D., 1976, after which date the Executor will distribute the said estate amongst the parties entitled thereto, having regard only to the claims of which he then has notice.

IAN SUTHERLAND
MUNDAY
Executor
By his Solicitors
MESSRS. HORNE,
COUPAR and COMPANY

NOTICE TO CREDITORS AND OTHERS

LILIAN ROSINA BLACKSTOCK, DECEASED

NOTICE is hereby given that creditors and others having claims against the estate of Lilian Rosina Blackstock, Deceased, late of Victoria, British Columbia, are hereby required to send them to the undersigned Executor at P.O. Box 1690, Victoria, British Columbia, before the 9th day of July, 1976, after which date the Executor will distribute the said estate among the parties entitled thereto, having regard only to the claims of which he then has notice.

ERIC MILWYN DUGGAN
Executor
BY HIS SOLICITORS:
JONES, BRANSON,
EMERY & CARFRA
P.O. Box 1690,
Victoria, British Columbia.
V8W 2Y1

NOTICE

This is your notice that the undersigned carrier has made application to increase rates and charges applicable between points served by the named carrier.

Subject to consent of the Motor Carrier Commission, the proposed changes will become effective — July 15th, 1976.

Copies of the proposed changes may be examined at the offices of the undersigned.

Any representation respecting proposed changes may be made to the Superintendent, Motor Carrier Branch, 4240 Manor Street, Burnaby, B.C. V5G 3X5, up to July 2nd, 1976.

PACIFIC TARIFF
SERVICE LTD.
Tariff Agent for:
B.D.C. LTD.

NOTICE OF WRIT OF SUMMONS

TAKE NOTICE that a Writ has been issued against you, JAMES GRIFFITHS, carrying on business under the name and style of J. GRIFFITHS CONSTRUCTION for a debt owing by you to INKSTER LUMBER CO. (1956) LTD. in the amount of $1,877.60 plus interest from the 15th day of May, 1975, at the rate of 1½% per month calculated monthly.

AND an Order has been made by His Honour Judge Stewart for service upon you substitutionally by publication of Notice of the Writ in two (2) issues of a daily newspaper circulating in the City of Victoria.

TAKE NOTICE that you have fourteen (14) days after publication to enter an appearance at the Court House, Courtenay, B.C. Upon default of your entering an appearance, judgment will be given in favour of INKSTER LUMBER CO. (1956) LTD.

DATED at Courtenay, British Columbia, this 14th day of June, A.D. 1976.

DISTRICT REGISTRAR

NOTICE TO CREDITORS

In the matter of the Estate of WILLIAM BANNERMAN EWART JEFFREY, formerly of the City of Victoria, Province of British Columbia, deceased.

NOTICE IS HEREBY GIVEN that creditors and others having claims against the estate of the above named deceased are hereby required to send them to The Royal Trust Company, Agents for Enid Marjory Jeffrey, Executrix, 1205 Government Street, on or before the 19th day of July A.D. 1976, after which date the Executrix will distribute the said estate among the parties entitled thereto, having regard only to the claims of which she then has notice.

ENID MARJORY JEFFREY
Executrix
By their Solicitors,
Messrs. Pearlman & Lindholm
Victoria, B.C.

NOTICE TO CREDITORS AND OTHERS

IN THE MATTER OF THE ESTATE OF SARAH LAVENDER, late of 620 Judah Street, Victoria, British Columbia.

NOTICE IS HEREBY GIVEN that creditors and others having claims against the estate of the above-named deceased are hereby required to send them to the undersigned agent for the Executor, P.O. Box 580, Victoria, British Columbia, before the 20th day of July, A.D. 1976, after which date the Executor will distribute the said estate among the parties entitled thereto, having regard only to the claims of which he then has notice.

THE ROYAL TRUST
COMPANY,
Agent for the Executor,
By its Solicitors,
Messrs. HORNE, COUPAR
& COMPANY

NOTICE TO CREDITORS AND OTHERS

IN THE MATTER OF THE ESTATE OF KATHARINE IRIS ALSDORF, LATE OF CLOVELLY PRIVATE HOSPITAL, 1196 CLOVELLY TERRACE, VICTORIA, BRITISH COLUMBIA, DECEASED.

NOTICE is hereby given that Creditors and others having claims against the estate of the above named deceased are hereby required to send them to the undersigned Executors, in care of Yorkshire Trust Company, 737 Fort Street, Victoria, British Columbia, before the 12th day of July, A.D. 1976, after which date the Executors will distribute the said Estate among the parties entitled thereto, having regard to the claims of which they then have notice.

WILLIAM ALFRED
RHODES ALSDORF
and MARJORIE
IRIS FITZMARTIN
Executors.
By their solicitors,
Messrs. LISSON, McCONNON,
BION and O'CONNOR

LUNDS
926 FORT ST.
AUCTION TODAY 1:30 p.m.
Following our
ANTIQUE SALE
we will sell a
LARGE SELECTION of
FURNISHINGS CARPETS
SUITES & FURNITURE
FOR ALL ROOMS
OFFICE DESKS
FILING CABINET
POWER MOWERS
GARDEN TOOLS
CEMENT WHEELBARROWS
MAJOR APPLIANCES
BOOKS & SMALL LOTS
CHAIN SAW
LUNDS AUCTIONEERS & APPRAISERS PHONE 386-3308

ISLAND AUCTIONS
ANTIQUE AUCTION SALE
Sun., June 20 - 1 p.m.
Duncan Farmer's Plaza
Featuring:
Beautiful Buried Walnut Upright Piano complete with brass candlesticks by Chappell of London; Carved sideboard with mirror, several wardrobes, marble wash stands, Oak and Mahogany Dressers, twist leg draw leaf tables, drop leaf tables, Buried walnut inlaid front Upright Piano by Owen Stodart of London, Inlaid oval Loo Table, on pedestal base; Large refractory Table, Tea Trolleys, Plant Stands, Leather Top Work Box, Several Large Prints and frames, Mantel Clocks, China Cabinets, Copper Coal Bucket, Quantity of English Pub Chairs, Assortment of Mated and Odd Chairs, Several Dining Tables, Carved Chiffoniers, Lovely Pump Organ, Plus many pieces of odd furniture and bric a brac, also two Colour TV's, New Freight Marked French Provincial Furniture, Lawn Chairs, and Lounges, High Back Rockers, Spanish Coffee Table, Sets, and many interesting pieces.
Sale Conducted by
Island Auctioneers Ltd.
We Buy For Cash
or Sell by Auction
PICK-UP AND
DELIVERY AVAILABLE
FREE APPRAISALS
748-0049 or 724-4742

YOUR GOOD HEALTH

Dear Dr. Thosteson: At age 42 I had rheumatic fever. I have had a long history of upper respiratory infections and strep infections. I've been told that the same strep germ causes both bronchitis and rheumatic fever. If so, is it possible the attacks of bronchitis could have been responsible?

Since the attack I've had much trouble with my joints, especially in the wrists, knees, hands and fingers. Can this develop into arthritis or rheumatism? Can I have another attack of rheumatic fever? This last one left me with heart damage. — W.D.P.

In the average strep infection, as of the throat, the symptoms are usually localized there and the condition can be remedied with antibiotics. However, in rheumatic fever there is an abnormal response to the infection. There is, for example, the production of antibodies which not only react against the strep organism but also against normal heart muscle and joint membranes. Thus the name "rheumatic" fever.

So rheumatic fever can more properly be called a "complication" of an infection by the strep organism.

Arthritis can result if the joint involvement is extensive.

It is not common for rheumatic fever to occur in one your age. It is usually associated with childhoold upper respiratory infections. It can recur, though, and it is possible your recent attack was a recurrence.

You have probably been told to take special care to avoid future strep infections, and to attend to it immediately should one occur. In some cases benzathine penicillin-G is given in monthly injections to prevent this. This may also suppress your upper respiratory infection.

Hoop teams split

MONTREAL (CP) — Harina Iwaniec scored 29 points Thursday night to lead Poland to a 72-64 victory over Canada in an exhibition women's basketball game.

Later in the evening, Jamie Russell of Waterloo, Ont., sank two free throws with 58 seconds remaining to break an 83-83 tie, and Canada defeated Spain 87-85 in a exhibition men's game.

Bill Robinson of Chemainus, led Canada with 32 points and the former University of Waterloo star connected on 12 of 12 free throws.

KILSHAWS
1115 FORT ST.
AUCTION
GOOD QUALITY
FURNISHINGS
TONIGHT 7 P.M.
Hide-A-Beds and Loveseats
PR. SMALL
BOYES CHAIRS
8 PCE. WAL.
DINING STE.
TWIN BEDS
KING and
DOUBLE BEDS
Chests and Dressers
in Mahogany and Oak
Teak Shelves, Buffet,
Teak Dinette
FRUITWOOD DESK
HUNT TABLE
TILE FRONT
FIREPLACE
Wall-To-Wall
CARPET
(Green Shag)
REFRIGERATORS
China, Glassware
and Bric a Brac.
KILSHAWS
AUCTIONEERS LTD.
1115 Fort St. 384-6441

AUCTION GALLERY
386-8448
AUCTION
SALE
TONIGHT 7 P.M.
The Auction Gallery has a fine mixed sale—ANTIQUES and EVERYDAY HOUSEHOLD ITEMS.
We have a large quantity of very fine Oak chairs, old stoneware jugs, drop leaf tables, brass, copper and glassware. We also have some excellent chesterfields, hide-a-beds, harvest gold frost-free fridges and electric stoves. Add to this the bric-a-brac and small items to settle an estate and you have a wonderful sale.
Also Special Interest to Campers
We have a
TEARDROP TRAILER
DON'T MISS IT!!
ALWAYS THE
FINEST SELECTION
OF AUCTION MERCHANDISE
FOR CONSIGNMENTS
PLEASE PHONE
THE
AUCTION GALLERY
986 Yates 386-8448
6-17

EATON'S
Welcome Back Sweathogs!
The coolest T-shirts in town and first for you at Eaton's. Kotter. Barbarino. Horshack. Boom Boom. And Epstein. As a group or on their own, they're the look kids want to wear. In popular colors, easy care fabric of 50% cotton/50% polyester. Hurry, they're going fast. S.M.L. for 8 to 14 years.
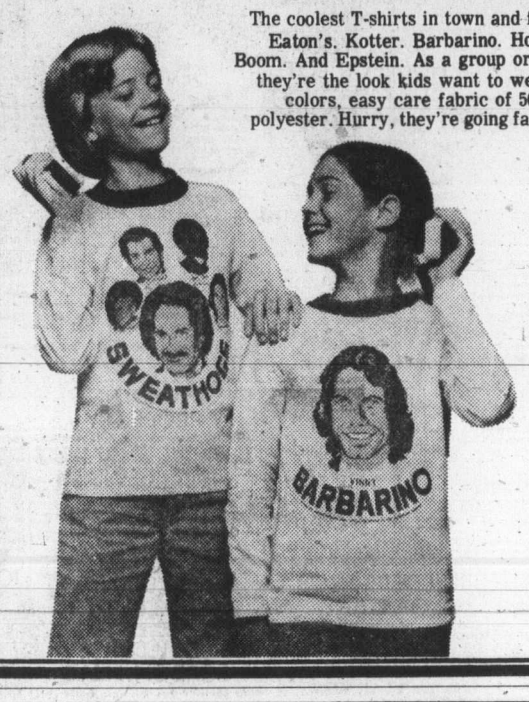

6.49
Boys' Wear,
Dept. 232,
Third Floor
BUYLINE
388-4373

Special Offer
FOR PRIVATE PARTY CLASSIFIED ADVERTISERS
Use this handy coupon to place your Classified Advertisement and save money.

Name .....
Address .....
.....
Phone No. .....
Signature .....

FILL OUT AND MAIL, OR DELIVER IN PERSON TO
SPECIAL OFFER
Victoria Press Ltd.,
P.O. Box 300,
Victoria, B.C.
V8W 2N4.

No. of Insertions ..... Amount Enclosed $.....
Your ad will run as soon as possible upon receipt of this coupon and payment, or please specify consecutive dates: .....
Classification Number ..... 10 WORDS MINIMUM

10 Words for 1 insertion in The Daily Colonist and Victoria Times: **$1.00**
10¢ for each additional word.
10 Words for 3 insertions in The Daily Colonist and Victoria Times: **$2.50**
25¢ for each additional word.
10 Words for 6 insertions in The Daily Colonist and Victoria Times: **$4.00**
40¢ for each additional word.

All ads must be of a private nature written in regular classfied style, and run on consecutive days.

SEND CHEQUE or MONEY ORDER
— NO REFUNDS —
This coupon valid until July 1, 1976

THE DAILY COLONIST AND VICTORIA TIMES

THE GOOD NEWS CARS!
Plymouth CHRYSLER SALES/SERVICE
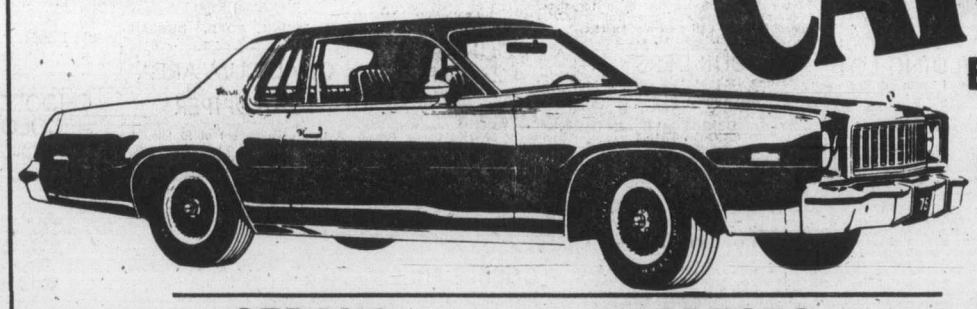
BRAND NEW 1976 PLYMOUTH FURYS
GOOD NEWS! **SEDANS** from **$4994** Sale Price
GOOD NEWS! **HARDTOPS** from **$5595** Sale Price
GOOD NEWS! **WAGONS** from **$5898** Sale Price
ENSIGN
NEW AND USED CARS
YATES AT COOK
CHRYSLER PLYMOUTH
NEW AND USED TRUCKS
QUADRA at CALEDONIA
386-2411
Dealer Licence No. D495A

Members of force will share benefits

Police investing winnings

By BRUCE LOWTHER
Colonist Reporter

As long as there is a Victoria police department, its members will share in the benefits from a $250,000 Western Canada Lottery prize Feb. 11 — when they leave the force.

Officials of the Victoria police mutual benefit association, which includes all 140 members of the force, announced Thursday a meeting Wednesday night approved a special committee's recommendation to invest the bulk of the money and their previous bank account.

The investment will be made after a financial expert is consulted and the return will be used entirely to increase benefit payments to members when they leave.

Present benefits are $250 for any member with 10 to 15 years' service, $400 for those with 15 to 20 years and $1,000 for those with 20 years or more.

The officials said higher rates for specified periods of service would be set once the investments were made and the rate of return was seen. It's expected benefits will start after five years' service and extras may be added for those leaving after 25 and 30 years.

First scheduled beneficiary will be Inspector Norman Bath, the next man scheduled to retire. He is to leave Jan. 31, 1977, after more than 36 years of service, and would normally have received $1,000 from the association but may actually get quite a bit more.

Even before Wednesday, the association gave cheques to Mrs. Carol Cluff and Peter Gregory, co-owners of the Little Gem Grocery, 148 Superior, who gave the lucky ticket to the association.

Members held a special meeting last month to change the association constitution and allow the two cheques and no more. Persistent reports have been that the cheques were $25,000 each.

That leaves the association with $200,000 plus its bank account of about $65,000 for investment. The $65,000 was raised by member contributions and such activities as a circus, which the police athletic association will take over, and the annual police ball, a break-even affair which will continue as a tradition.

The special committee recommended that anyone who left the force before Feb. 11 receive no extra benefits. But two men who left between Feb. 11 and Wednesday are covered.

Detective Constable John MacDonald went into consumer affairs investigation while traffic Constable Roger Townsend left policing to buy a small business. Size of their extra benefits will not be known until the investment return rate is set.

The special committee included two members from each of the service periods of up to eight years, eight to 18 and more than 18. It was chosen mainly by president Inspector Douglas Grant and had wide support, as only 20 of the 140 members attended the meeting.

The vote of the 20 was unanimously in favor of investment. Other suggestions discussed earlier included a clubhouse, a division of the spoils and a permanent memorial of some kind in Victoria.

PM pledges equal power in reclaiming BNA Act

OTTAWA (CP) — Prime Minister Trudeau pledged Thursday to maintain the current balance of federal and provincial powers in reclaiming the Canadian constitution from the British Parliament.

He told the Commons the federal government did not intend to increase its power in bringing the British North America Act home, even if Ottawa acted alone.

Discussions with the provincial premiers this week on how the constitution could be brought to Canada were not conclusive but no premier took an absolute position, Trudeau said. There was still hope agreement could be reached on the procedure for bringing the constitution home.

The prime minister reaffirmed his government's intention to "make sure that every part of the Canadian constitution shall reside in Canada" prior to the next federal general election, expected in 1978.

The BNA Act is a statute of the British Parliament and changes can only take place in parts of the document if the Westminster Parliament agrees.

Equal say ruled out for labor

OTTAWA (CP) — Prime Minister Trudeau said Thursday the labor movement cannot have an equal say with the government in national decision-making because "we answer to Parliament, not to any particular movement."

However, Trudeau told the Commons the government was willing to examine methods of giving labor representatives a greater role in the formation of social and economic policies.

Cabinet representatives and Canadian Labor Congress leaders met Thursday to discuss the CLC manifesto, which demands an equal voice for labor, with business and government, in national decision-making.

Trudeau said he was concerned about the CLC demand for "a firm hand on the decision-making process.

The government must represent the entire population rather than special interest groups, Trudeau said in response to a question from John Fraser (PC—Vancouver South).

The prime minister also said "it would be useful" if the labor movement did not align itself with any particular political party. The CLC officially supports the New Democratic Party.

Marine calendar

NAVY

Mackenzie, Yukon, Qu'Appelle — returning today at 11:30 a.m.
Fundy, Chignecto, Thunder, Chaleur — arriving in Seattle at 6 p.m. today.
All other ships in port.

MARINE SCIENCES

Parizeau—Esquimalt.
Richardson—Ettingham Inlet.
Pandora—Patrilla Bay.
All other ships in port.

COAST GUARD

Quadra, Camsell—in port.
Douglas—west coast.
Racer—Sandheads patrol area.
Ready—Sechelt patrol area.
Vancouver—on Station Papa.
Rider—Queen Charlotte patrol area.

MERCHANT MARINE

Anchises—Crofton.
Rondeggen, Trolleggen — Duncan Bay.
Harfleet, Sun Begonia—Albernj.
Budapest—Victoria.
Ponderosa—Cowichan Bay.
Canmar Supplier, Canmar Supplier 4, Canmar Explorer, Canmar Explorer 1, Canmar Explorer 3—Esquimalt.
Everiust—Chemainus.

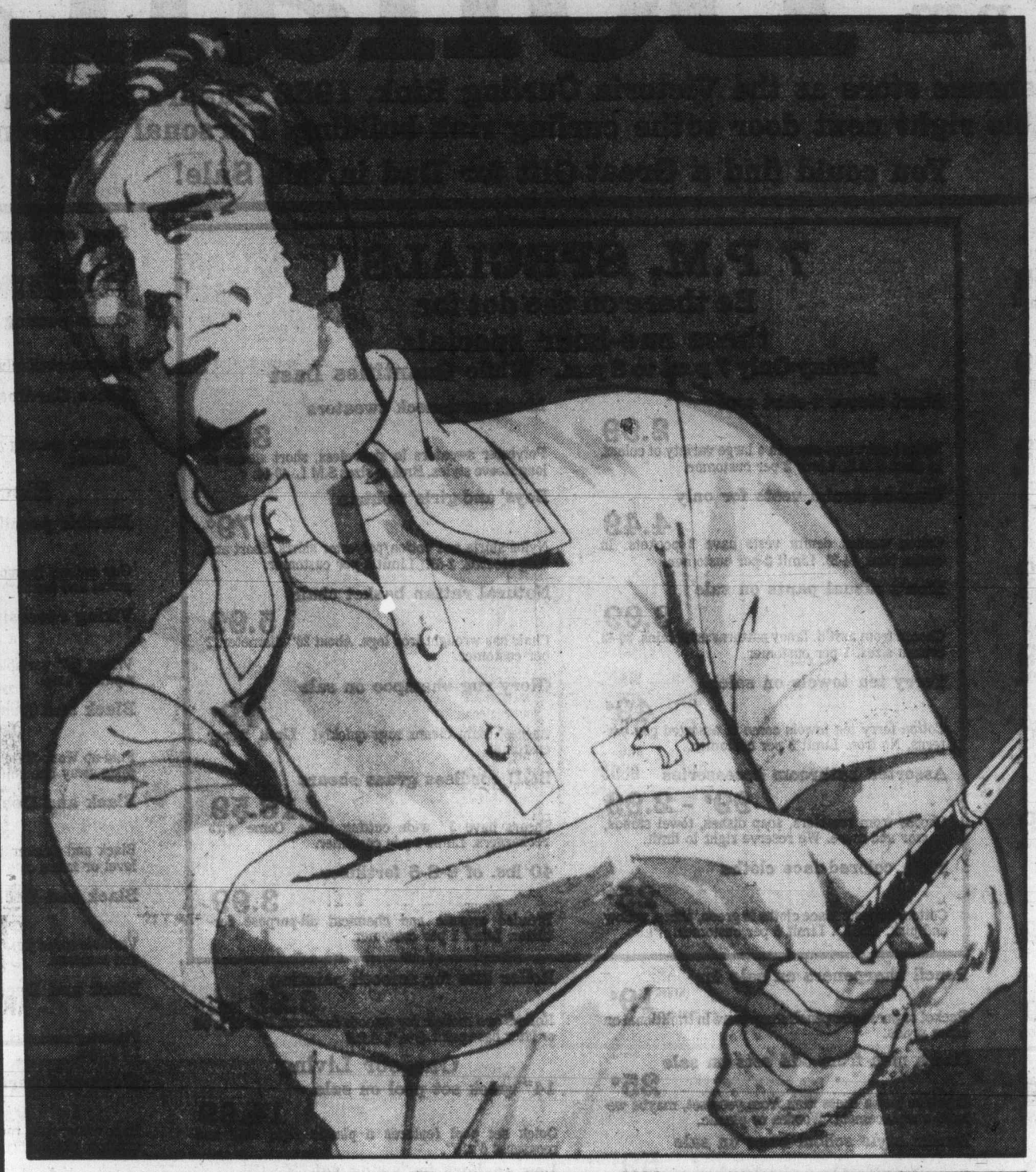

EATON'S downtown

BUYLINE 388-4373
Store Hours Daily: 9:30 a.m. to 5:30 p.m. Thurs. and Fri. Shop 9:30 a.m. to 9:00 p.m.

Even if dad isn't a swinger on the golf links, he'll look like one wearing Hathaway's "Golden Bear" golf shirt

Comfort built in: That's how Hathaway has designed their "Golden Bear" golf shirt. Style is an extra, too. Because Saturday at the golf course isn't the only time or place where he can wear it. With the neat placket front, short sleeves and point collar it's ready for any casual occasion, anytime. He'll stay cool, too, because it's made of air conditioned polyester-and-cotton. Even when he gets a little hot under the collar after missing his stroke. Choose the right color for him from: white and powder. S.M.L.XL. 16.50
Men's Furnishings, Dept. 428, Main Floor

Underneath it all, Dad is a pretty relaxed guy because he wears Harvey Woods socks and underwear

Plain or fancy mesh-side low rise briefs in an assortment of colors including blue, brown, red and black. 100% nylon. S.M.L. 3.00
Fancy or plain mini-brief of 100% polyester. White, blue, nude, rust and navy solids. Two fancy designs in brown, green, blue, bronze and black. S.M.L. 5.00 **"Coaches Choice" sport socks,** 85% Orlon acrylic/15% nylon, in one size fits all. Cushion foot, striped ribbed top. Camel/powder/brown, powder/blue/navy, white/blue/navy, white/red/navy; white. 2.50 pair. **Tube socks** of 75% cotton/25% nylon. Plain sock in blue, navy, coffee and red. 2.00 pair. **Striped crew top sock** in white/cocoa/beige, white/navy/blue, white/navy/red. One size fits all. 2.00 pair.

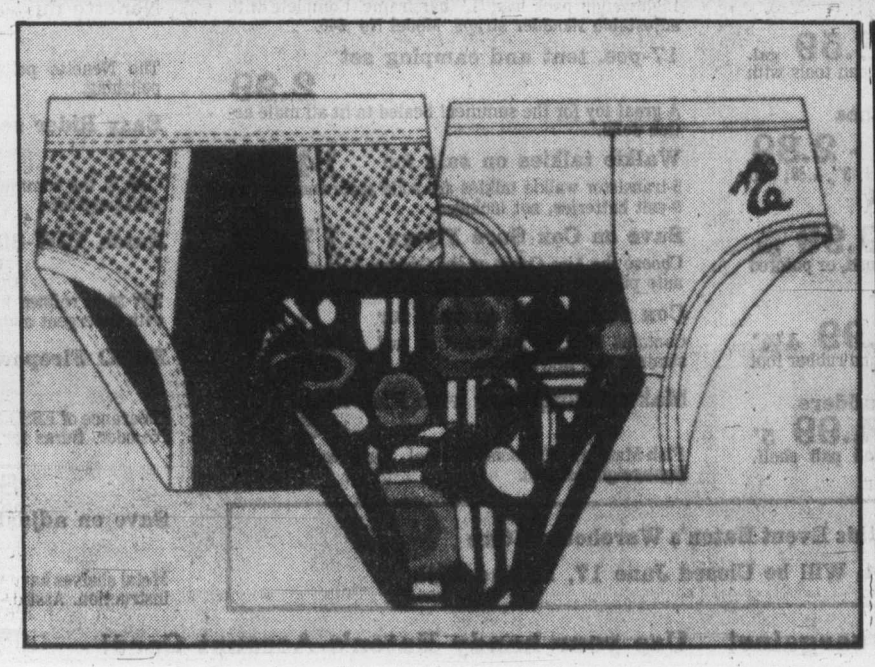

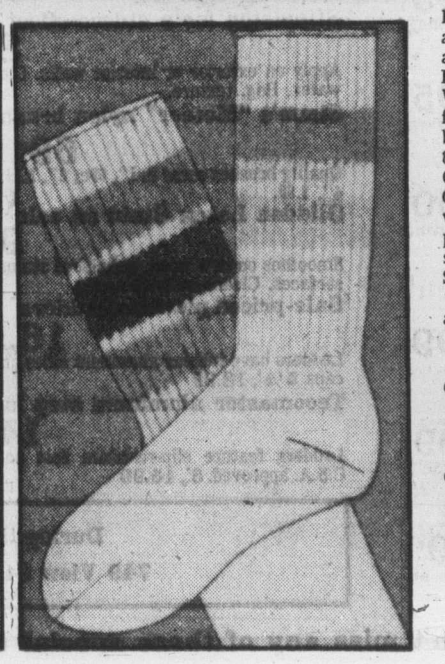

POP'S TOPS

Men's Furnishings, dept. 228, Main Floor

48

EATON'S WAREHOUSE STORE

Bargain Bonanza

On Location Thursday and Friday 'til 9:00 p.m.

Turn to the warehouse store at the Victoria Curling Rink, 1952 Quadra St. Plenty of free parking available right next door to the curling rink building. Personal Shopping Only.

You could find a Great Gift for Dad in this Sale!

Men's Wear

Save on wide-leg Levi jeans "seconds"
8.99
Levi "seconds" are made of prewashed denim. Slight flaws won't affect wear. Blue. Waist sizes 26-31.

Sport and dress shirts on sale
2.99
Short sleeve, polyester/cotton shirts are machine washable and dryable. Asst'd. colors and sizes.

Popular styled walking shorts
3.99
Polyester/combed cotton shorts are machine washable and dryable. Waist sizes 32-42.

Women's Fashion

Big savings on acrylic sweaters
4.99 - 8.99
Choose from a large assortment of pullovers, cardigans, long sleeve and short sleeve skivvies. S.M.L.

Colorful cotton t-shirts, only
3.59
A short sleeve cotton t-shirt for the summer! In gold, green, red or blue. S.M.L.

Save on T-Kay cotton jeans
1.99
Flare leg jeans have zip front and double button closure. Blue. 13-14, 15-16 only.

Polyester shirt-style blouse
2.99
Save now on 4-button placket front shirt. Short sleeve shirt in asst'd. Colors. 10-18, 40-46.

Home Accessories

2-piece bath mat set on sale
5.99
Polyester bath mat set has no-slip back. Machine wash and dry. In assorted colors.

2-pce. tank set is color fast
1.99
Modacrylic/polyester tank sets are seconds. Machine wash and dry. Asst'd. colors.

Sale-priced basket chair cover
7.99
Cotton covered basket chair cover filled with shredded plastic foam. Approx. 30".

Washable blankets on sale
5.99
"Seconds" in polyester/viscose/nylon blankets are color fast. Asst'd. colors. 72x84".

Furniture

Wall-a-way recliner on sale
164.95
3" from the wall is all you need! Button back recliner in ivory, rust or brown naugahyde.

Save on saddle arm recliner
204.95
Button back recliner has head rest cushion back, seat and back are 100% nylon.

Deluxe rocker recliner on sale
189.95
All-position recliner has wing back with Lawton arms. In gold or rust colors.

All-position rocker recliner
169.95
Lean back to full recline in the all-position rocker recliner. In asst'd. colors.

Deluxe all-position recliner
224.95
Split seat and back operation. Allows full reclining position. Brown naugahyde only.

3-position rolled arm recliner
154.95
Sale-priced recliner has deep tufted back. In brown and brown plaid.

Large selection of furniture
8.95 to 1100.00
Choose from chesterfields, dinette suites, bedroom suites and much more!

Stationeries

One-touch photo albums on sale
2.99
No photo corners required. Holds 120 pictures. 8 pages. Variety of deluxe covers.

Save on 8-page photo albums
1.99
Albums have simulated leather grained covers. Self adhesive pages. Accepts refills.

Sale-priced Daisy Magnets
29¢
Choose from 8 colorful magnets for holding memos on metal surfaces. White also.

7 P.M. SPECIALS

Be there on the dot for these one-hour specials

Friday Only 7 p.m. to 8 p.m. While Quantities Last

Short sleeve t-shirt tops
2.99
Nylon t-shirt tops come in a large variety of colors. In sizes S.M.L. Limit 2 per customer.

Washed denim vests for only
4.49
Cotton washed denim vests have 2 pockets. In denim blue. 14-20. Limit 2 per customer.

Men's casual pants on sale
3.99
Choose from asst'd. fancy patterns and plains. 30-42 broken sizes. 1 per customer.

Terry tea towels on sale
49¢
Cotton terry tea towels come in assorted gay patterns. No iron. Limit 3 per customer.

Assorted bathroom accessories
99¢ - 2.99
Choose from tumblers, soap dishes, towel stands, mirror and more. We reserve right to limit.

Plain colored face cloths
25¢
Cotton/polyester face cloths in green, white, yellow and pink. 12x12". Limit 6 per customer.

Mock turtleneck sweaters
3.99
Polyester sweaters in sleeveless, short sleeve or long sleeve styles. Broken sizes S.M.L. 40-44.

Boys' and girls' t-shirts
79¢
Nylon shirts and cotton/polyester shirts. Short and long sleeves. 2-6X. Limit 3 per customer.

Natural rattan basket chair
5.99
Chair has wrought iron legs. About 20" diameter. 2 per customer.

Glory rug shampoo on sale
79¢
Aerosol foam cleans rugs quickly! Limit 2 per customer.

B&D cordless grass shears
16.59
Shears have 3" wide cutting blade. Come with rechargers. Limit 1 per customer.

40 lbs. of 6-8-6 fertilizer
3.99
Blended organic and chemical all-purpose fertilizer. Limit 1 per customer.

Pencil sharpeners on sale for
19¢
Pocket or purse size pencil sharpeners in traditional or other styles.

Chess men from odd sets on sale
25¢
If you've lost a chess man from your set, maybe we have a replacement. Wooden or plastic.

Denim style school bags on sale
59¢
Bags have colorful gingham pockets and belt zipper opening. Measures 12x18".

Pet Supplies

Big savings on wild bird seed
1.99 8 lbs.
Stock up now for the summer with an 8-pound bag of wild bird seed.

Save on 25-lb. bag of Kitty Litter
1.99
No need to run out every week for Kitty Litter with this economical 25-lb. bag.

Sale-priced covered cat pan
4.99
Covered cat pan keeps litter scratchings inside and ends messy cleaning.

Home Improvement

Fast and Easy Latex Paint on sale
4.99 gal.
Interior/exterior latex paint is easy to apply and quick to clean up. White only.

Stippleton for a stucco-effect
8.59 gal.
Apply on exterior or interior walls. Clean tools with water. Reg. texture.

Simm's "Meteor" nylon brushes
69¢ - 2.89
Quality brushes come in 1", 69c; 2", 1.19; 3", 1.89; and 4", 2.89.

Glidden Latex Stain on sale
9.99 gal.
Smoothes on new wood, refinished stained, or painted surfaces. Cleans up with water.

Sale-priced platform ladders
16.99 4½'
Ladders have tubular aluminum sides and rubber foot caps. 5½', 18.99

Tecomaster aluminum step ladders
14.99 5'
Ladders feature slip-resistant feet and pail shelf. C.S.A. approved. 6', 16.99

Roller kits for smooth painting
3.29 7½"
Rollers are mohair for smooth surfaces. Use with oil or latex base paint. 9½", 4.29

Outdoor Living

14" quick set pool on sale
14.99
Quick set pool features a plastic rigid wall and measures 6'x15".

Leg anchors for swing set
3.49 set of 4
Make swinging safer for the kids. Attach leg anchors. Set of 4 on sale now.

Doll umbrella stroller on sale
7.99
For walking dolly on a warm summer's day, give her a doll umbrella stroller.

"Western Wood" water skis
28.99 - 79.88
Bantam skis, 28.99 pr. Catamaran, 74.98 pr. Grooved Concave, 79.98 pr.

Lightweight portable toilet **5.99**
Toilet has sanitary plastic seat and includes six disposable bags.

Deluxe nylon pack on sale
19.99
Lightweight pack features 2 main compartments and 4 zippered side pockets. Model No. 800.

Sale-priced Mount Hood pack
28.99
Lightweight pack has "L" bar frame. Complete with adjustable shoulder straps. Model No 840.

17-pce. tent and camping set
2.99
A great toy for the summer! Scaled to fit all male action dolls.

Walkie talkies on sale for **14.99**
5-transistor walkie talkies are solid state and use two 9-volt batteries, not included.

Save on Cox Sure Flyers **11.99**
Choose the Aira Cobra or the Cessna. Both come with auto pilot.

Cox starter kit on sale for **5.49**
Contains starting battery, Cox fuel, filler cap with strainer and much more.

Make fishing easy with Fish-Mate
4.99
Fish-Mate is 10 tools in one! Easy to grip and lightweight as well.

Save on Vogg Derby trolling rod
10.99
Catch the "big one" with the 6½' Vogg Derby trolling rod. Porcelain eyelets.

Oscar putting return for just
9.99
Electronic ball return adjusts for long and short putts.

Zebco Cardinal 7" spinning reel
31.99
Amazing spinning reel features drag control with adjustment.

Electrical Tools

Electric pencil engraving gun
11.99
Gun creates lines on wood, plastics, ceramics, glass, metal and leather.

Viking reversing drill on sale
31.99
Viking ⅜" variable speed reversing drill has 0-750 r.p.m. 3 amp.

Black and Decker Work-Mate
56.99
Fold-up Work-Mate is a giant vise and saw horse that folds away like suitcase.

Black and Decker 2-speed jigsaw
20.99
Black and Decker jigsaw has calibrated tilting shoe level or mitre cuts.

Black and Decker jigsaw on sale
31.99
Variable speed jigsaw has the right speed for each job and material.

Black and Decker finishing sander
15.99
Finishing sander is doubly insulated for safer usage. 1.6 amps.

Black and Decker heavy duty router
49.99
1 h.p. router cuts, routs, grooves, trims, and decorates in wood, plastics, compositions.

Auto Accessories

Ranger roof rack on sale now
15.99
Adjusts to fit all cars with rain gutter. Electroplated for rust protection.

Universal trailer mirror
11.99
Fits most station wagons and pick-ups. Easy mounting on right or left side.

Dry chemical fire extinguisher
9.99
Non-toxic fire extinguisher fights grease, oil, gas, and electrical fires.

Analyzer timing light
49.99
Tach/dwell/points tester for 4, 6, and 8 cylinder and rotary engines. Operates on 6 or 12-volt battery system.

Nenette dust-absorbing polisher
4.99
The Nenette polisher is handy for home or car polishing.

Easy Rider seat cushion on sale
7.99
Cool in the summer, and warm in the winter! Filled with polyfoam.

Eaton 10W-30 motor oil on sale
9.99 case
10W-30 is refined by a leading oil company. Blended with detergent additives. 12 per case.

ESSO Firepower fire logs
3.89 box
Clearance of ESSO Firepower fire logs! Easy lighting. No odor. Burns for 3 hrs. Box of 6.

Shelving

Save on adjustable shelf units
5.99 - 25.99
Metal shelves have woodgrain finish. Easy assembling instruction. Asst'd. sizes and styles.

During this Event Eaton's Warehouse Store 749 View St. Will be Closed June 17, 18 and 19th

Don't miss any of these special bargains! Use your handy Eaton's Account Card!

Island
Financial Centre
435 Trunk Road
Ph. 746-6181
Duncan

The Daily Colonist.

Vancouver Island's leading newspaper since 1858

Cloudy, high 20
Weather Details On Page 2

No. 159 – 118th Year | VICTORIA, BRITISH COLUMBIA, FRIDAY, JUNE 18, 1976 | *** | 15c Daily, 30c Sunday

Air controllers face swift anti-strike action

OTTAWA (CP) — The English-language leadership of the union of air traffic controllers said Thursday that members are set to strike early Sunday over proposals for extended use of French in addition to English in Quebec control towers.

The government is preparing to seek a court order banning the strike, which Quebec members of the union say they will not support.

The controllers, who guide takeoffs and landings at airports across the country, said the strike will start at 3 a.m. EDT if authorized as expected by a membership vote to be counted Saturday.

But a spokesman for the federal treasury board, official employer of the controllers, said government lawyers are already mapping strategy to head off the strike. There will be time Saturday to seek a court order blocking strike action if the membership vote approves a stoppage, the spokesman said.

Quebec members of the controllers' group will not support a strike and have been asked to boycott the strike vote, says Jean-Luc Patenaud, director of the 320-strong Quebec region of the divided union.

The Canadian Air Line Pilots' Association (CALPA) said Thursday it would support an anticipated strike by air traffic controllers this weekend.

Ken Maley, president of the 2,800-member association, said in a statement that "CALPA will not operate any scheduled or charter services within Canada."

The controllers agreed last month to a new work contract with the federal government, their employer, including pay rates, working conditions and the bilingual issue.

Resolution at that time of the argument about bilingual air control in Quebec involved assignment of a one-man investigation of the matter by Montreal lawyer John Keenan.

But that appointment came under fire, notably in Quebec, on the ground the investigator's impartiality might be questioned. Keenan had acted previously for the Canadian Air Line Pilots' Association, which has opposed any use of the French language in air traffic control.

Keenan quit 11 days ago, citing the controversy about his appointment.

Any extension of bilingual air control would come only after months, if ever, federal officials say.

Jean Chretien, president of the federal treasury board, said earlier this week any strike action by the controllers would be illegal. He pledged to keep the airports open.

Lauk ejected for insisting minister lied

By NANCY BROWN
Colonist Reporter

Insisting that Mines and Forest Minister Tom Waterland had lied to the Legislature Wednesday, Gary Lauk (NDP—Vancouver Centre) was expelled from the House Thursday afternoon.

Lauk
. . . 'have my own integrity'

He refused to withdraw his remark when ordered to do so first by chairman Harvey Schroeder, and later by Speaker Ed Smith.

Lauk was the second New Democrat to be thrown out this session. Graham Lea (NDP—Prince Rupert) was ejected May 18 for accusing Environment Minister James Nielsen of lying to the house regarding a personal memo he had received from Consumer Services Minister Rafe Mair.

The incident came halfway through an acrimonious debate on an NDP motion of non-confidence in Waterland.

"I have great respect for the rules of parliament, but I have my own integrity," Lauk said.

"For me to withdraw my charge now would be dishonorable on my part and in my own estimation.

"I am compelled by that sense of honor and I cannot withdraw the remark," he said.

Smith then ordered Lauk to

Continued on Page 2

Trade deficit sets record

OTTAWA (UPI) — Canada's balance of trade, in both seasonally adjusted and raw terms, notched up a record deficit of $1.38 billion in the first quarter of this year, Statistics Canada announced Thursday. It was an increase of $88 million above the first quarter of last year.

Whites join protest in Johannesburg

Ghetto riots toll passes 50

— CP

Inflation fighter leaves 'em laughing

The worries of inflation seem far away from the minds of Jean Luc Pepin and Beryl Plumptre as the former anti-inflation board vice-chairman bids farewell to her boss as party given in Mrs. Plumptre's honor this week by board staff. Mrs. Plumptre chaired the food prices review board prior to joining Pepin's much criticized anti-inflation board.

Colonist News Services

JOHANNESBURG — More than 50 persons have been killed and 250 injured in two days of anti-government riots in the black township of Soweto, police sources estimated Thursday.

New riots broke out, cars were overturned and beer halls were ransacked late Thursday at the black township of Kagiso at Krugersdorp, 20 miles west of Johannesburg and about 15 miles northwest of Soweto.

In Cape Town, the South African government announced it has appointed a one-man judicial commission to investigate the riot.

Speaking during debate on the riots at the end of a parliamentary session Thursday, James Kruger, police and justice minister, said he regretted the death and suffering that have been caused in Soweto. He also expressed his dismay that "so many useful buildings have been destroyed."

He said: "I wish to tell the arsonists and murderers of Soweto that I am no longer prepared to have them carry on with their disruption of law and order."

Meanwhile, at the United Nations, Ambassador Salim Salim of Tanzania described the killing of blacks by South African police as a "shocking incident that will go down in history as one of the most serious ever to be perpttrated by the apartheid regime."

UN Secretary-General Kurt Waldheim deplored the loss of innocent lives and said the "continuing tension and unrest . . . emphasize once again the necessity for an end to the policy of apartheid and racial discrimination."

Violence erupted at Kagiso after thousands of blacks gathered in the streets. Some looting was reported, but police said the situation was "completely under control."

The spokesman said the blacks had poured into the streets in Kasigo to support the anti-government protesters in Soweto.

Police sources said the unofficial estimate of 50 deaths has been based on the number of bodies brought from Soweto to various mortuaries around Johannesburg.

One source said the figure of 50 might prove to be conservative.

As the rioting moved through its second day, it was impossible to determine how all the deaths had occurred.

Police earlier said some of those killed — all but two of them blacks — had been shot by police. Others had been hacked to death, they said.

The violence in Soweto began Wednesday after police opened fire to quell rioting which broke out after a demonstration by 10,000 black school children.

The children were protesting being forced to accept teaching in Afrikaans — a language regarded by most

Continued on Page 2

No rush to greet Transkei

OTTAWA (CP) — Black representatives of the Transkei, an about-to-be independent African state, apparently failed to convince Canadian authorities that it would not be an arm of the South African apartheid policy.

Monique Begin, parliamentary secretary to External Affairs Minister Allan MacEachen, said Thursday the state of Transkei will not be recognized at this time.

"Canada shares the international community's skepticism and deep concern that this is a continuation of the racial policy of apartheid which Canada opposes without any reservations," she told Gordon Fairweather (PC —Fundy Royal).

"We would need a good deal of convincing that the black population of this supposed independent territory is going to receive its due rights before we make any move at all on this question."

Fairweather said Transkei is a so-called Bantu homeland and recognition would mean acceptance of a fundamental deprivation of human rights, including loss of citizenship.

The remarks of Fairweather and Miss Begin are in direct contradiction of those of a delegation of the black leadership of the country which visited Ottawa recently.

This delegation said Transkei, a country about the size of Denmark on the Indian Ocean, will abandon all forms of racial separation when it becomes independent in the fall.

Who signed for Smith? He pledges to find out

By JIM HUME
Colonist Reporter

Speaker Ed Smith promised Thursday to find out who put his signature on a telegram to northern B.C. mayors on June 10.

The telegram, signed by Premier Bennett and all northern MLAs, was sent to inform northern communities of the NDP's opposition to Bill 58, the legislation ordering railway workers back on the job. The legislation received final reading June 14.

Smith is the MLA for North Peace River but as Speaker is expected to remain aloof from partisan politics.

The matter of the telegram first came to light when Lyle Kahl (SC — Esquimalt) apologized to Smith and the house for including Smith's name "in error."

Mr. Speaker
. . . reprimanded caucus

"I want to assure the house that the Speaker took no part in the sending of this telegram and has obviously been embarrassed by this mistake," Kahl said. "The error was one of inadvertence and on behalf of the government caucus I want to take this opportunity to correct any misapprehensions which may have resulted and convey my apologies to the house and particularly to the Speaker."

Kahl said he had already apologized in writing to Smith.

While the apology appeared to satisfy Smith, it didn't satisfy the NDP, the Liberal or the Conservative in the house.

David Barrett (NDP — Vancouver East) wanted to know who on the government side had the authority to sign telegrams on behalf of other MLAs without first asking their permission.

Gordon Gibson (L — North Vancouver-Capilano) said the matter should not be treated lightly. He said the whole authority of the Speaker lay in his impartiality "and this is an attack on that impartiality." He asked Smith to investigate the matter thoroughly because it actually involved "the forgery" of his signature.

Smith indicated he would take the matter under advisement but the combined opposition wanted more than that. Several speakers told Smith they wanted an assur-

Continued on Page 2

Inside

Background	5
Bridge	34
Classified	32-45
Comics	30
Crossword	35
Editorial	4
Entertainment	27, 28
Family	25, 26
Finance	14-16
King Fisherman	31
Marine Calendar	47
Names in the News	3
Provincial Court	11
Sports	18-21, 23, 24
Television	33

Hanging principle vote Tuesday
—Page 3

Dark days for Alcan
—Page 16

Jim Taylor looks at rebuilt Lions
—Page 18

PLO to report about assassins

Colonist Wire Services

BEIRUT — Palestinian and leftist guerrillas promised Thursday to report on the confessions by assassins of U.S. Ambassador Francis Meloy, an American aide and their Lebanese driver.

Beirut was quiet, and field reports said fighting was slack in the countryside. An estimated 61 persons were killed and 98 wounded in scattered clashes in the previous 24 hours.

President Ford met with top aides in Washington to decide whether to send in U.S. troops to evacuate Americans. He ordered flags flown at half-staff Monday on all federal buildings and installations in respect for the slain American diplomats.

"If American military forces are used, it will be a very short operation," State Secretary Henry Kissinger told Congress.

The guerrillas announced the arrest of a number of suspects during the day and hinted they were Arabs but did not give their nationality or other details.

They said the confessed assassins would be turned over to the Pan-Arab peacekeeping force being assembled by the Arab League.

Police sources said Al Fatah Palestinian guerrillas picked up five members of the Lebanese Socialist Revolutionary Organization, which, in 1973, took 56 hostages and killed an American and four Lebanese.

Unconfirmed reports blamed three members of the Lebanese Arab Socialist Action party for the killing of the American diplomats.

'Death! Death!' call in Angola

LUANDA, Angola (UPI) — The prosecution Thursday called 13 American and British mercenaries the "scum of human society" and demanded the death penalty for all. Spectators burst into applause and shouted, "death, death!"

"It is not our job to give graduated punishment here," prosecutor Rui Monteiro said in closing arguments. "For their grave crimes against the Angolan people, they can only be punished through death by shooting."

As Monteiro ended his three-hour and 20-minute closing statement, the spectators in the brightly lit courtroom burst into sustained appaluse interspersed with shouts of "death, death."

The defendants glanced nervously at each other in the dock as they heard the words and broke into agitated exchanges among themselves.

Mag dealers offer self-censorship

TORONTO (UPI) — Canada's magazine distributors, fed up with fighting pornography charges from coast to coast, proposed Thursday a self-censorship plan that would classify questionable material as either "restricted" or "unacceptable" for sale.

The Periodical Distributors of Canada, representing 37 companies that handle nearly all the magazines and paperbacks sold nationally, said it would immediately begin screening all materials, classify them and work with retailers to implement the plan.

Jack Shapiro, a spokesman for the PDC, said at a news conference, "We do not feel we're in a position to be the censor, but the law, a very bad law, allows police officers to decide what is obscene and lay a charge."

The PDC's new policy states: "Adult reading matter depicting non-violent adult human sexuality shall be classified as 'restricted' and recommended only for selective retail display . . .

"Other adult reading matter, which from time to time exceeds the tolerance of contemporary community standards, shall be classified unacceptable for distribution."

Shapiro said the materials judged unacceptable would be those dealing with "bestiality, sado-masochism and rape."

The restricted category, Shapiro said, would include such popular magazines as Playboy, Penthouse and Playgirl, as long as they didn't carry features on the unacceptable subjects.

The restricted publications, he said would be displayed on top shelves of magazine racks, preferably with a "blinder" hiding the covers but not the titles, or sold from behind the counter.

South African whites join protest as riots toll tops 50

ANDY CAPP

From Page 1

blacks as a symbol of white domination.

As the rioting continued Thursday, thousands of angry blacks stoned and set fire to white-controlled administrative buildings.

The police commissioner, W. H. Kotze, told reporters that a full count of the buildings damaged has not yet been made. But he said he believed there were not many public buildings left intact in the township — a dingy sprawling ghetto of 1 million blacks.

Although rioting and looting continued throughout the area Thursday, Kotze said the violence was less concentrated than Wednesday.

Some observers predicted that the death toll from the two days of rioting might reach 100.

This would make it the worst episode of violence in the country's history. The worst previous incident was in 1960, when 69 black demonstrators were shot dead by police at the township of Sharpeville.

Kotze said full casualty figures would be released today after he had received reports from station commanders around Soweto.

Army units were standing by the township as police struggled to end the riotings.

Smoke hung over Soweto on Thursday night and witnesses inside the district said youths carrying iron bars, knives and shovels were roaming the streets. The blacks roamed the streets shouting "Power, power."

Residents told black reporters that the rioters now included gangs of Tsotsis—black thugs.

Heaps of wreckage were strewn through the streets and roadblocks had been set up along some streets, they said.

Earlier Thursday, army helicopters supported police actions by bombarding the rioters with teargas.

The South African Council of Churches on Thursday night described the riots as "the most dreadful evidence yet of the lateness of the hour in South Africa."

In central Johannesburg, 150 police charged 300 white and black protesters who staged a march in sympathy with the Soweto demonstrators.

Many were clubbed to the ground and about 30 were arrested by police who said they had stopped the march because it was disrupting traffic.

In the aftermath of the violence, almost all issues on the South African Stock Exchange in Johannesburg fell, and South African shares led a downturn on the London Stock Exchange.

The violence of the last two days has embarrassed the South African government. But Prime Minister John Vorster's office in Cape Town announced he would attend as planned a meeting with U.S. State Secretary Henry Kissinger on June 23-24 in West Germany. The meeting was expected to centre on the over-all racial situation in southern Africa.

At the parliamentary session in Cape Town, an opposition spokesman on justice demanded the resignation of the minister for Bantu administration and education, Michiel Botha.

The opposition member, R. M. Cadman, said it is unbelievable that the minister and his deputy "had little regard for the obvious build-up of tension and ill-feeling over the past four to five weeks which culminated in yesterday's tragic explosion."

In Johannesburg, Thursday's demonstrators carried placards reading, "It's not the language, it's the system" in highlighting their protests over the Soweto events.

Some students among the protesters tried to flee police by running down a railway embankment. But they were attacked by white workers who then handed them over to waiting officers.

South African citizens and newspapers reacted Thursday with outrage to the violence.

"The protest that started was against something being forced on the African people," the anti-government Rand Daily Mail said in a front page editorial.

"It was a protest against subservience. The manifest enemy may have been the Afrikaner, but the real target was white domination and racial injustice."

An Afrikaans-language newspaper, Beeld, said the riots would please South Africa's enemies, but asked: "Has our government really no effective weapon other than bullets against children who run amuck?"

Rev. Desmond Tutu, the black Anglican dean of Johannesburg, said many people want to know why police used guns instead of water hoses on the demonstrating children.

"Can you white people hear us? Do you want to hear us? Or is your military and police power what you really rely on?" he asked.

Kruger, the police minister, told reporters the violence in Soweto covered more than 21 square miles.

"The police used the greatest degree of self-control throughout and used the absolute minimum of force in the face of extreme provocation," he said.

He said police, who include both whites and blacks, fired in self-defence when it was clear that the "police would be overwhelmed and their lives were in grave danger.

Lauk out, insisted minister lied

From Page 1

withdraw from the chamber for the rest of the afternoon.

Lauk had moved the traditional amendment to the vote on the minister's salary, that the salary should be reduced by $1.

Lauk said he had charged that Barrier Reef mining company director Jurgen Lau had helped draft legislation which eliminated mineral royalties.

"The minister denied it. Lau says he did see it.

"The minister deliberately lied to this house yesterday and said he did not."

Wednesday Waterland first said that Lau had not seen draft legislation, but later after Lauk brought a memo into the house about a meeting on the legislation at which Lau was present, Waterland said Lau had helped draft the legislation.

Thursday Waterland said he had selected the committee to work on an investigation of taxation of mining in B.C. The committee, of which Lau was a member, presented a report, and Waterland ordered legislation drawn up to implement the report.

He said he was aware that the legislative council had consulted committee members, but he was not aware that the committee members were helping draft legislation.

He said the involvement of the committee members was quite proper, but he had been unable to answer Lauk's questions in the house the previous day because he did not have the information on hand.

"I was hoping someone would bring the information in for me," Waterland said.

Waterland said he did not see any conflict of interest in Lau's role.

"I am not guilty of any attempt to deliberately mislead this house," he said.

"The bill was drafted in a normal way following the usual principles."

Both Gordon Gibson (L-North Vancouver-Capilano) and Scott Wallace (PC-Oak Bay- supported the NDP motion of non-confidence.

"The roof's fallen in on this minister on this issue," Wallace said.

The trouble was not simply the conflict-of-interest charges, but the "inept, weak, pitiful way" in which the minister had handled the matter.

His only excuse had been that former administrations had done similar things.

"God help this province if this government is going to defend its actions on the basis of what the others did.

"That's the reason you were elected, (it) was to do a lot better," Wallace stormed.

Wallace said he thought the mistake had been made innocently," but the minister should have "come clean" when questioned in the house.

Gibson said the case made out of conflict of interest was "open and shut."

And the minister had not reacted in a free and open way to questioning in the House.

"He attempted to hide something in a debate that went on for more than 1½ hours," he said.

The minister had, under heavy pressure, been forced to admit something he had explicitly denied earlier in the House.

The house, said Gibson, operates on a basis of trust, which is why it is unparliamentary to accuse anyone of lying in the House.

But Waterland's actions had made it appear that that trust was not warranted.

"Most serious remedies are required," said Gibson.

"If this amendment is passed it means the minister

Late Thursday night, Consumer Services Rafe Mair invited the Opposition members to "cast the first stone if you are without sin."

Mair listed 11 advisers called in to help the NDP government draft new legislation — among them Jurgen Lau, who assisted the former administration in drafting its Coal Act and Mineral Royalties Act.

"For your Land Commission Act you sought the advice from William Lane, a lawyer and there's nothing wrong with that, even if he did later become the head of your land commission," Mair said.

"To help you draft your Energy Act, you called on Andy Thompson and Martin Taylor, and there was nothing wrong with that. They were the best people available. But were they members of this Legislature? Were they civil servants? Did they take the oath of secrecy? I don't think so."

Four die

ROANOKE, Va. (AP) — Four people were killed and 24 injured when fire broke out on the second floor of a nursing home.

About 100 residents of the Shenandoah Homes were removed as smoke billowed through the six-storey building, firemen said. Cause of the fire and the extent of the damage were not known.

Civic workers accept pact

MONTREAL (CP) — The city's white - collar workers have voted overwhelmingly to accept contract offers including an average 14.72-per-cent wage increase in the first year of a two-year pact.

Average annual salary for the 5,600 municipal employees will increase to $12,336 from $10,854 under the agreement ratified by 95 per cent of workers at a general meeting.

The salary increases are retroactive to Nov. 30, 1975, when the previous agreement expired.

Gunman kills rail passenger

CHICAGO (AP) — A gunman opened fire on a crowded elevated commuter train Thursday, killing one person, seriously wounding another and spreading panic among rush-hour passengers.

The gunman got away as police squad cars, dog teams and a helicopter swarmed into the area. The assailant escaped down one staircase as two policemen went up another.

Speaker seeks signer

From Page 1

ance from him that he would report back on his findings.

Scott Wallace (PC — Oak Bay) said he was concerned. "We need more debate on this," he said. "It is not adequate that we should just accept the apology given."

William King (NDP — Revelstoke-Slocan) told Smith it was most important that the house knew just when the Speaker had first knowledge of the dispatch of the telegram.

Smith said he could "assure you that when it came to my attention I took immediate action and reprimanded the government caucus."

That touched off another storm.

"Why didn't you immediately bring it to the attention of the house" Barrett asked. "You're a servant of the house, Mr. Speaker, not just of the government caucus. Why did you just tell them? Why didn't you tell us all!"

Smith said he would investigate and report back.

Top Teamster officers in pension fund probe

LAS VEGAS, Nev. (AP) — President Frank Fitzsimmons and a number of top officers of the Teamsters have been subpoenaed in connection with a federal investigation of the union's largest pension fund, it was learned Thursday.

The subpoenas were initiated by a joint Labor-Justice task force investigating alleged financial abuse in the union's central states pension plan.

In Washington, a labor department spokesman said the subpoenas were issued to Fitzsimmons and other members of the pension trust fund about May 21 with the approval of Labor Secratary W. J. Usery.

Fitzsimmons told a reporter he has not yet seen his subpoena and does not know when he has to appear or at what type of hearing.

The union leader had alluded to the order to appear in a speech supporting a resolution on grand jury reform adopted by the Teamsters convention in its final session.

The Weather

JUNE 18, 1976

Increasing cloud with occasional showers this evening. Winds light westerlies. Thursday's precipitation Nil. Sunshine 12 hours 42 minutes. Recorded high and low at Victoria 22 and 7. Today's forecast high and low 20 and 11. Today's sunrise 5:11, sunset 9:18, moonrise 12:54 p.m., Moonset 12:37 a.m. Saturday outlook: Cooler with a combination of sun and cloud.

East coast of Vancouver Island — Increasing cloud with occasional showers this evening. Winds light. Thursday's precipitation 0.5 mm. Recorded high and low at Nanaimo 24 and 10. Forecast high and low 22 and 11. Saturday outlook: Cooler with a combination of sun and cloud.

West Coast of Vancouver Island — Cloudy with occasional rain or drizzle, changing to showers this evening. Winds increasing northwesterlies. Forecast high and low at Tofino 14-18 and 8-10. Saturday outlook: Cooler with a combination of sun and cloud.

North coast—Cloudy with occasional rain or drizzle becoming showers in the evening. Highs 14 except 18 inland.

Extended outlook Sunday through Tuesday — Temperatures near to a little above normal. Generally dry. Highs about 20. Lows near 10.

	Max.	Min.	Prec.
Kenora	15	12	5.8
Winnipeg	15	11	26.4
Brandon	15	7	5.8
Regina	17	5	—
Saskatoon	20	4	—
Prince Albert	20	1	—
North Battleford	21	3	—
Swift Current	17	6	—
Lethbridge	17	5	—
Calgary	18	7	—
Edmonton	22	0	—
Cranbrook	20	6	11.7
Castlegar	25	9	—
Penticton	26	9	—
Revelstoke	25	5	—
Princeton	26	6	—
Vancouver	21	12	—
Prince Rupert	13	6	17.0
Terrace	18	10	—
Port Hardy	18	8	—
Tofino	17	11	—
Comox	21	10	—
Prince George	25	7	—
Williams Lake	23	4	—
Kamloops	28	8	0.3
Whitehorse	17	9	—
Fort Nelson	26	10	—
Fort St. John	25	9	—
Peace River	26	6	—
Yellowknife	19	12	0.8
Inuvik	11	5	1.5
Seattle	25	13	—
Spokane	22	10	—
Portland	29	13	—
San Francisco	24	11	—

TIDES AT VICTORIA HARBOR
(Tides listed are Pacific Standard Time)

	Time H.M.	Ht. Ft.	Time H.M.	Ht. Ft.	Time H.M.	Ht. Ft.	Time H.M.	Ht. Ft.
18	04.00	5.7	06.05	5.8	12.55	3.7	21.00	7.9
19	04.45	5.1	07.55	5.3	13.15	4.6	21.25	8.0
20	05.10	4.4	10.45	5.3	14.45	5.4	21.35	8.1
21	05.35	3.8	12.30	5.7	16.45	6.4	21.50	8.2
22	06.05	3.2	13.30	6.2	17.30	7.0	22.15	8.4
23	06.40	2.7	14.00	6.5	18.00	7.3	22.40	8.6

TIDES AT SOOKE

	Time H.M.	Ht. Ft.	Time H.M.	Ht. Ft.	Time H.M.	Ht. Ft.	Time H.M.	Ht. Ft.
18	01.05	6.2	05.00	6.8	12.10	3.7	19.30	8.3
19	02.15	5.7	06.05	6.1	12.30	4.4	20.20	8.4
20	03.45	5.0	07.55	5.6	13.35	5.0	20.55	8.6
21	04.45	4.3	09.30	5.5	14.50	5.7	21.20	8.8
22	05.15	3.6	11.15	5.9	16.15	6.6	21.45	9.0
23	06.05	3.0	12.15	6.3	17.15	7.2	22.05	9.2

TIDES AT FULFORD HARBOUR

	Time H.M.	Ht. Ft.	Time H.M.	Ht. Ft.	Time H.M.	Ht. Ft.	Time H.M.	Ht. Ft.
18	04.40	6.1	09.05	7.2	14.50	4.6	22.25	10.4
19	05.45	5.4	10.55	7.0	15.35	5.7	22.55	10.2
20	06.15	4.8	12.55	7.2	16.15	6.7	23.15	10.1
21	07.00	4.2	14.25	7.9	17.20	7.6	23.45	10.0
22	07.35	3.7	15.45	8.6	18.40	8.3		
23	00.10	10.0	08.00	3.1	16.25	9.3	19.50	8.7

A FOXY SOLUTION TO YOUR GAS PROBLEM
Speedway
VOLKSWAGEN PORSCHE-AUDI
DOWNTOWN ON YATES AT VANCOUVER 385-2415
6-17

The President, Directors, all Members and Staff of
THE VICTORIA REAL ESTATE BOARD
Pay Tribute to
The Late Brigadier Fred N. Cabeldu,
CBE, DSO and Bar
For Outstanding Contributions to His Profession
Past-President, Honorary Life Member
Distinguished and Respected Citizen.

June is Bargain Month at all Jordans stores!
IN-STORE WAREHOUSE CLEARANCE SALE OF
FAMOUS FASHION LEADER BROADLOOMS

Because it's our business year end. Massive volume dealing creates huge accumulations which must be adjusted before we take stock. Dress your home in all the warmth and charm of fine carpet from Jordans. If you appreciate the better things of life — and know a bargain when you see one — you'll recognize this as a most important event! Here are thousands and thousands of yards of beautiful Jordans carpets all at super savings.
SAVINGS UP TO 50%
7-17
discontinued lines and colours, remnants and part-rolls!
Here are just a few of the bargains in all stores.

Tracery Patterned Nylon Very heavy, closely woven carpet in delicate design. Only one colour—Irish Mist Green. Reg. $21.95 SALE PRICE SQ. YD. 15.95

Elegant Plush Fine Trevira polyester heatset yarn for lasting texture retention. Beautiful colours—Blue, Popcorn, Fawn, Mohave, Pearl, Orange, Sunray Gold, Sierra Gold, Palm Springs, Balsam Green. SALE PRICE SQ. YD. 12.99

BUY WITH CONFIDENCE
When you buy from Jordans—you deal with someone you can trust. Your assurance of satisfaction is Jordans 47-year reputation for quality and value, service and integrity.

SHOP AT HOME
If you can't come in—just give us a ring—we'll come to you! A courteous Jordans Specialist will come to your home with samples, assist you in selecting the right quality, texture and colour and give you an estimate—all without obligation.

Super Plush Trevira Only one colour, "Fiesta Red," in this most popular, most luxurious lush plain carpet. Reg. $21.95 SALE PRICE SQ. YD. 16.66

Acrilan Acrylic Twist A Jordans top feature. Superb durability, attractive texture. Three colours—Bronze, Red, Bamboo. Reg. $18.95 SALE PRICE SQ. YD. 13.88

Sculptured Two-tone Nylon Super heavy quality, delicate flowing pattern in a magnificent range of colours. Reg. $19.95 SALE PRICE SQ. YD. 14.88

Multi-Colour Frieze A Jordans favorite—extra heavy, tightly twisted nylon yarn in beautiful subtle blending of colour tones. Reg. $19.95 SALE PRICE SQ. YD. 15.88

Plain Velvet Dacron Most elegant of all carpets. In two shades only—Pine, Roman Brass. Reg. $17.95 SALE PRICE SQ. YD. 13.88

"Moonlight Serenade" Embossed and softly coloured luxury quality nylon. Reg. $21.95 SALE PRICE SQ. YD. 13.88

Windermere Kitchen printed carpet with rubber-back. Ideal for the handyman. Five popular shades. SALE PRICE SQ. YD. 7.77

Patterned Family Room Prints—rubber-backed and anti-soil and anti-static treated. Palm Green, Moss, Mocha, Blaze, Jonquil, Redwood. Reg. $11.95 SALE PRICE SQ. YD. 8.88

Two-tone Nylon Plush Subtle colouration in thirteen glorious shades. SALE PRICE SQ. YD. 13.99

Luxury Embossed Nylon Multi-colour blending of striking colour tones in a delightful pattern. SALE PRICE SQ. YD. 15.88

Plush Saxony A delicate touch of two hues of same shade. Citrus Gold, Palace Gold, Celery Green, Meadow Green. Reg. $15.95 SALE PRICE SQ. YD. 11.88

Level-Loop Multi-Colour Extremely closely knit pile for superb performance. Anti-soil anti-static nylon with five-year wear guarantee. SALE PRICE SQ. YD. 8.88

854 PANDORA AVE. 385-6746
OPEN FRIDAY NIGHT 'TIL 9 p.m.
Customer Parking in the Rear
Jordans
Hillside Shopping Centre. 595-1521
OPEN WED., THURS., FRI., 'TIL 9 p.m.
151 Comox Road, Nanaimo

Two Oak Bay students

Top science winners

Two Oak Bay high school students have won science awards recently.

Caleb Small, a 16-year-old Grade 11 student, has captured the prestigious Young Scientist of the Year national award, the third straight year he has won a nation-wide prize in science.

And 18-year-old Geoff Cheshire topped a province-wide physics exam organized by Simon Fraser University on behalf of the Canadian Association of Physicists.

Small, son of William and Lillian Small of 832 Gonzales in Oak Bay, actually won three national awards amounting to $425 in prize money.

He won $200 from the Dominion Foundries and Steel, and a $75 engineering award.

He took two first prizes in $50 from Philips Electronics the Vancouver Island Science Fair, winning himself a trip to Brandon for the Canada-Wide Science Fair last month.

His prize-winning entry was an experiement on sending digital computer data through fibre-optic transmission, eliminating the need for costly and bulky cables.

Chasshire attained his top-ranking in B.C. by scoring 85 per cent in a three-hour special exam, 10 per cent more than the runnerup. The provincial average for the tough test was 37 per cent.

Chesshire, son of Peter and Elizabeth Chesshire of 889 Transit in Oak Bay, will be attending the University of Victoria beginning in the fall.

Another Oak Bay student, Jeffrey Zelt of 1844 Kings Road, received an honorable mention in the same competition.

Another top student was honored at the school's annual awards presentations.

Thaea Gibson, 18, was named winner of the merit cup, awarded to the best overall student.

She was cited for her involvement in school activities including volleyball, basketball and other sports, as well as her academic standing, which was a B-plus average.

Other award winners:

Citizenship Awards

Merit cup — Thaea Gibson; runnerup Kathy Gower.
Kiwanis plaque — Michelle Craig.

Special Awards

Federal government bursaries for French — Anne Lewis, Greg Joe.
Canadian Association of Physicists award — Geoff Chesshire.
Canada-wide Science award — Caleb Small.
Guatemala relief citation — Marina Morgan.

School Service Awards

School annual — Berna Stewart, John Berry, Don Hawrys.
Business education office — Jane Fredriksen, Debby Derry, Colleen Elliott.
Drama — Paul Rowe.
Sports — Chris Finding.
Students' Council — Peter Wyle, Norma Hutchings.
General — John Viszlai, John McIntosh.

Subject Awards

French — Anne Lewis.
German awards — Elise Wickson, Christine Cole, Beverlee Sealey.
Spanish award — Greg Joe.
Art awards — Sheleah McCartney, Heather McWilliams, Mary Fox, Judy Cornish, Gail Stavdal.
Business education — Sally Wyckoff, Jennifer Meldrum.
Drama — Mark Kirby.
Home economics awards — Carolyn Bell, Thae Gibson, Jill Talbott.
Industrial education awards — Tom Ruffell, Olaf Nielsen, Doug Horne, Caleb Small.
Music awards — Kathy Duncan, Jean Fowler, Mary MacIntyre, Donnalynn Johnston, George Thornton.
Creative writing — Alison Sinclair.

—Colonist photo by Ian McKain

Small with his prize-winning display

Tracker updating $11.5 milllion job

OTTAWA (CP) — The defence department will spend $11.5 million to update equipment on Tracker aircraft to make them more effective in fisheries patrol over Canada's forthcoming 200-mile fisheries zone.

A defence department spokesman said Thursday that two of the propellor-driven Trackers will be taken out of storage to increase the fleet of aircraft largely dedicated to fisheries patrol.

At present 16 of the 32 elderly anti-submarine Trackers in the armed forces inventory are in use, 13 on the East Coast and three on the West Coast. The East Coast fleet will be increased to 15.

The aircraft will receive new radar and navigational ministry airports.

The spokesman said one aircraft will be at St. John's, Nfld., virtually all the time. As all military aircraft are available for search-and-rescue equipment which will allow them to use transport cue work, this will answer calls from Newfoundland for better aerial facilities. At present East Coast Trackers operate out of Shearwater, N.S.

The Trackers originally were carrier-launched anti-submarine aircraft. When Canada got rid of the carrier Bonaventure they were used as land-based aircraft.

About half the fleet was put in storage when the government pruned defence spending two years ago.

The remaining planes were used for natural resource patrol, mostly fishery with lookout for violations of Canadian pollution control measures by ships and oil-drilling platforms.

We know all about tiles—and we've got a lot of them on sale right now—come see!

6"x6" ITALIAN WALL TILE 99¢ sq. ft.

1"x1" MOSAICS 59¢ sq. ft.

TILE TOWN

200 ESQUIMALT RD. 385-2141
OPEN DAILY 9:00 A.M. TO 5:30 P.M.
LOTS OF PARKING
Professional Installation Available for Ceramics or Linoleums 6-17

Quarantine order expected to seal B.C. ranch areas

VANCOUVER (CP) — A quarantine order to seal off ranch areas of southern British Columbia will go into effect immediately after it is received from Ottawa, a spokesman for the federal agriculture department said Thursday.

Dr. H. E. Knapp said the order might be received today and would detail legal boundaries for a quarantine to contain an outbreak of Blue-Tongue disease, a foreign virus disease of ruminants.

Dr. Knapp said cattle, sheep and goats will be quarantined in an area roughly from the international border north to Keremeos, bounded on the west by highways 3 and 3A, and on the east by highway 33.

Dr. John Kellar, regional veterinarian, said earlier that the agriculture department was working through the RCMP, provincial government brand inspectors, and trucking firms to effectively close off the affected area.

Agriculture Minister Eugene Whelan announced Tuesday the quarantine would be imposed to contain and eliminate the disease because it is a threat to Canadian livestock.

The disease has no known effect on human beings.

Blue-tongue has little effect on cattle but they act as carriers of the virus which causes a high death rate among sheep.

Dr. Kellar said cattle destined for immediate slaughter will automatically be issued a licence for passage out of the quarantined area. Cattle destined for feed lots outside the area would be given licence to leave only if found to be free of the virus.

He said the area sells between 10,000 and 12,000 head of cattle to feed lots as far east as Quebec each fall.

LOCAL and LONG DISTANCE MOVING
RELIABLE TRANSFER OF VICTORIA LTD.
Member of United Van Lines
388-6466 4-11

SUMMER TYPING SPECIAL
Four weeks of half days. Intensive training for all ages, beginners or brush-up.
$40.00 ALL INCLUSIVE
REGISTER NOW
NEXT COURSE STARTS JUNE 28
SPROTT-SHAW
COLLEGE OF BUSINESS LTD.
"At Sprott-Shaw we mean business"
1012 DOUGLAS STREET
VICTORIA, B.C. V8W 2C3
TELEPHONE (604) 384-8121
6-15

What did you forget?

June 1st was Census Day. If, for any reason you haven't supplied us with a Census Questionnaire for your household, count yourself in now. Please complete the form below and mail it to: Census '76, Statistics Canada, Room D 304, #8 Temporary Bldg., 870 Carling Ave., Ottawa K1A 0T7.

1. Home address on June 1st
2. Name
3. Are the head of the household? ☐ Yes ☐ No
4. Sex: ☐ Male ☐ Female
5. Marital Status: ☐ Single (never married) ☐ Divorced ☐ Separated ☐ Now married ☐ Widowed
6. Date of Birth (Day) (Month) (Year)
7. Mother Tongue: (language first spoken and still understood)
8. List of other persons living with you on June 1st.

Name	Relationship to head of household	Marital Status	Mother Tongue	Sex	Date of Birth

If more, please list on separate sheet.

Statistics Canada Statistique Canada

HORWOOD'S
mazda mizer
CANADA'S LOWEST PRICE 4-DOOR WAGON
• THRIFTY OVERHEAD CAM PISTON ENGINE

It's a Little GAS!
• Terrific economy
• Comfortable, Roomy and Lots of Trunk Space too!
• Independent Front Suspension
• Synchromesh Transmission (4-speed)
• Generous with added features
• Extra Leg Room
• Bucket Seats Plus More!

ONLY $3795 VICTORIA PRICE
IMMEDIATE DELIVERY

12-MONTH, 12,000-MILE Factory Warranty. Also available Horwood's 12-month extended warranty.

HORWOOD MAZDA
2 LOCATIONS: 810 Johnson — 385-1451.
(Dealer Licence Number D-00803A) COLWOOD: 1619 ISLAND HIGHWAY, 478-8211

Introducing the new Shell X-100 steel-belted radial.
"The Mileage Radial"

49.95 to 69.95

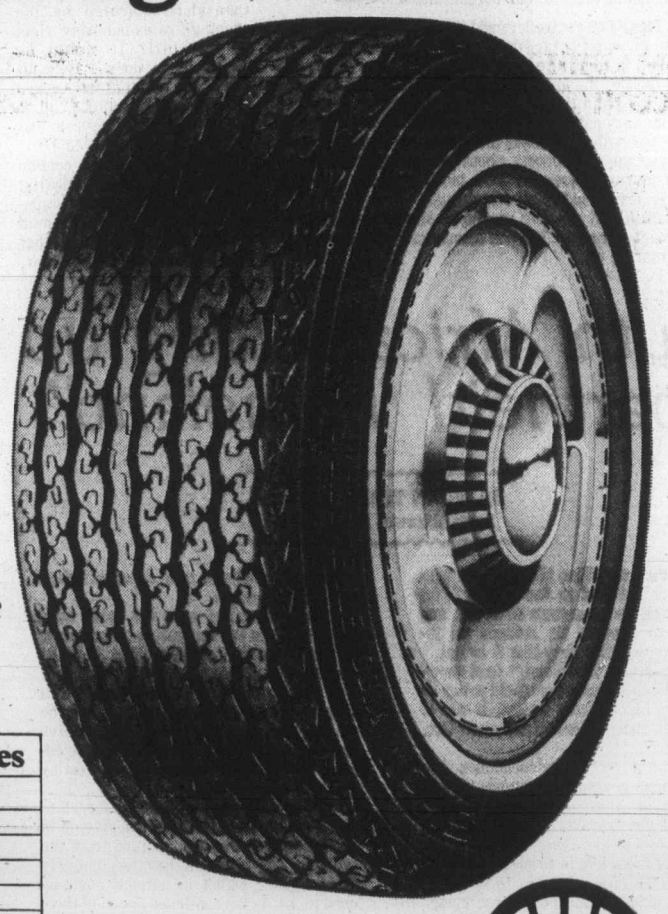

• better tire mileage
• better gasoline mileage

Check these good value prices	
SIZE	MAXIMUM PRICE*
BR 78-13 (metric 175R-13)	$49.95
ER 78-14	54.95
FR 78-14	57.95
GR 78-14	59.95
GR 78-15	59.95
HR 78-15	63.95
LR 78-15	69.95
Includes whitewalls, 30-Day Trial	

*The product may be sold at a lower price than the maximum price stated in this advertisement.

Make mileage *your* business

A 40,000 mile rating and a 30-day trial

Douglas Street Shell
2223 Douglas St., Victoria
Gordon Head Shell
3949 Shelbourne & McKenzie, Victoria
Fort Street Shell Self-Serve
1990 Fort St. & Foul Bay Rd., Victoria
Fairfield Shell Service
1090 Fairfield & Cook, Victoria
Colwood Shell Self-Serve & Car Wash
1880 Island Hwy., Victoria
Dunsmuir Super Service
1321 Yates St., Victoria.

'Head' leaving after 15 years

Retirement speech at college today

Brentwood College headmaster Davil MacKenzie will formally retire today after 15 years at the helm of one of the most innovative private schools in western Canada

MacKenzie, who is largely credited with helping refound the institution after it was burned out in its original location at Brentwood Bay in 1947, will give a final speech at graduation and award ceremonies which begin at the Mill Bay college at 2 p.m.

He is expected to return as a teacher after a one-year sabbatical.

Taking over as headmaster will be William Ross, who is also chairman of Greater Victoria School Board.

MacKenzie left the Canadian navy as a lieutenant in 1960, intending to start a private school. He found sufficient interest among Island residents to be able to buy the old Queen Alexandria Solarium and 45 acres at the Mill Bay site.

Since 1961, the school has grown from 90 boys and seven teachers to 325 students — about 60 of whom graduate today — a full-time staff of 24, and $2.5 million in improvements. The school has also gone co-ed.

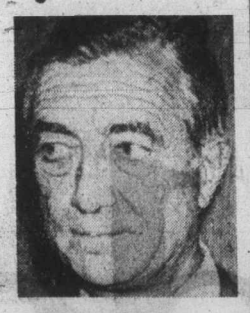

MacKenzie
. . . refounded school

Jury cites brakes, visibility in Courtenay double death

By JOYCE HOWRIGAN
Colonist Correspondent

COURTENAY — A coroner's jury attached no blame in the deaths of Rodney Wayne Warriner, 16, and Robert Allen Dalton, 16, of Courtenay, who died as a result of a car-truck collision May 2 near Courtenay.

The all-male jury unanimously found that poor visibility at the intersection of Lake Trail Road and the Crown Zellerbach logging road, and possible brake failure of the car in which the youths were riding caused the deaths.

It strongly recommended that a yield sign on the Lake Trail Road be removed and a stop sign be erected on the logging road. It also recommended that the intersection be cleared of obstructions to provide adequate visibility.

During the four-hour inquest Tuesday night, nine witnesses were called including the driver of the truck, Francis Ntil McCrossan, 45, of Courtenay.

McCrossan testified he was travelling north on Lake Trail Road and came to a full stop at the yield sign. He said he proceeded slowly into the intersection because visibility west of the logging road was obstructed by trees.

He said he looked left, right, then left again, and that it was during his second check to the west that he saw the car carrying the two youths travelling "pretty fast" toward him. He tried to clear the intersection, he said, but was struck broadside by the other vehicle.

Const. James Molitwenick, investigating officer, testified that road and driving conditions at the time of the accident were good.

Responding to questions from Leonard Doust, of Vancouver, appearing for McCrossan, the constable agreed that to see west a driver would have to be beyond the yield sign and in the intersection.

He told Coroner George Dutfield and the jury that the impact was significant, and that he detected no braking marks at the scene.

The jury also heard evidence from Lawrence Anfield, a licenced mechanic directed by the investigating officer to inspect both vehicles. He described the truck which McCrossan was driving as being in good condition.

The car driven by Rodney Warriner was in poor condition, he said. The front tires had zero tread, and the master brake cylinder, although undamaged, was empty and lacked even the scent of brake fluid. He testified that the vehicle probably had no hydraulic braking system and that the emergency brake, which had a broken rachet, had been used for some time to stop the car.

The autopsy report indicated both youths suffered extensive brain damage. Warriner, the driver of the car, was killed in the accident. Dalton died later in hospital.

N.I.P. plans approved

PORT ALBERNI — The citizens' committee co-ordinating the Northport Neighbourhood Improvement Program has received approval in principle from city council to proceed with four projects.

Of those voting in a committee ballot, 86 per cent favored a neighborhood park, 72 per cent approved a community and youth building, 89 per cent an improved walkway along Kitsuksis Creek, and 87 per cent a playground.

The four projects would cost an estimated $430,000 of the $500,000 available for the program, of which the federal and provincial governments will pay 75 per cent.

The committee will now take the plans to federal and provincial authorities for approval.

Uniquely designed for Northwest Weather, the . . .
CALIFORNIA TRIMMER
Cuts Neatly in the Rain or in Heavy Dew Conditions

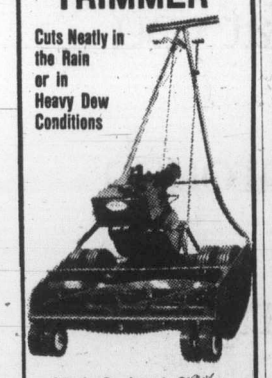

It's the Gardener's Choice
A TRIMMER POWER LAWN MOWER
1. Use this mower in all kinds of weather. Cuts grass perfectly when wet.
2. Save 50 per cent of lawn mowing time.
3. Mows within a half inch of any wall, fence, walkway or tree.
4. Has large grass catcher which saves many stops and starts.
5. Has high-speed reel which will cut any grass and produce a neat lawn, smooth as a carpet and free of reel marks.
See It At
CONNOLLY'S LAWN MOWER Sales and Service
3388 Douglas Street
Victoria, B.C.

HOME IMPROVEMENT
Now is the time to take advantage of the very special prices now in effect at Imperial Building Materials

LONGBELL PREFINISHED CABINETS
25% OFF Suggested List Price
DROP IN AND SEE OUR DISPLAYS— EXPERT ADVICE READILY AVAILABLE— NO OBLIGATION OF COURSE.
LIFETIME ALUMINUM GUTTER
Brown or white.
SPECIAL ..... 45¢ lin. ft.
All fittings available to make up the Complete "Lifetime" drainage system.
JENNAIR RANGE TOPS from 298.00
Complete range of models in stock at 10% off regular prices.
TRY OUR PRICES ON—Lumber, Plywood, Gyproc, Insulation and Roofing.
FLOOR COVERINGS . . .
Check our wide range of brand name carpets and vinyle in a great selection of colours and patterns.

ROLL ENDS AND REMNANTS AT 1/3RD OFF REGULAR LIST
PRICES AVAILABLE ON UNDERLAY TOO.
E.G. ¼" Rubber U/L reg. 2.49. NOW .. sq. yd. 1.69
Prefinished Royal Grain Bifold doors 2' wide only.
$15 each
Metal Bifold doors
1/3 off suggested list
CERAMIC TILE
Over 5000 sq. ft. in stock starting at 59¢ sq. ft.
ARBORITE AND FORMICA
4x8 Texture finish, 10 colours to choose ... 16.95 each

BUY WHERE THE BUILDER BUYS FOR LESS
IMPERIAL BUILDING MATERIALS LTD.
The Builder's Supply House
master charge CHARGEX Victoria hudac MEMBER
MASTER CHARGE—CHARGEX
6-17
2955 DOUGLAS 386-1401

SPECIALS FOR . . . FATHER
SHOP DAILY 9:00 to 5:30
THURS. AND FRI. 9 'til 9
CAPITAL
BLACK AND DECKER SPECIALS
Take advantage of the fabulous savings offered for Father's Day on BLACK AND DECKER tools for DAD. A gift which will give for years and years!
No. 7515 JIGSAW Reg. 19.95 SALE 15.88
No. 7514-04 2-SPEED JIGSAW Reg. 26.95 SALE 22.88
No. 5755 2-SPEED ⅜ DRILL KIT Reg. 32.95 SALE 26.88
No. 7320 7¼" DELUXE SAW Reg. 58.95 SALE 48.88
No. 7450 DELUXE BELT SANDER Reg. 79.95 SALE 69.88
No. 8214-04 LAWN EDGER AND TRIMMER Reg. 39.95 SALE 32.88

DOWN SLEEPING BAGS
Give Dad the best on his day! SAVE 25% on any of our goose down filled sleeping bags! If Dad is an avid sportsman he'll appreciate the loving thoughts for years to come! Quality bags by PIONEER AND GUARANTEE.
EXAMPLES:
JASPER
33"x82" slant tube tuck quilt constructed, tapered body, ripstop nylon, full zipper.
1½ lb. Reg. 94.50. SALE 70.88
2 lb. Reg. 109.95 SALE 82.45
2½ lb. Reg. 124.95 SALE 93.69
3 lb. Reg. 139.95 SALE 104.95
BLACK TUSK
—33"x80" barrel shaped, ripstop nylon, full zipper.
2 lb. Reg. 129.95 SALE 97.49
2½ lb. Reg. 144.95 SALE 108.69
3 lb. Reg. 159.95 SALE 119.95
Plus many others at similar savings!
Shop Early— Limited quantities in Some Models!
TOOL BOX
B20 BEACH metal tool box, ideal for longer tools, etc. 20"x8½"x-9½" with full length piano hinge lid, tote tray with double divider for four complete socket sets, built-in padlock hasp and plated carrying handle.

FATHER'S DAY SALE 14.88
MECHANIC'S BOX
Model 418 mechanic's box by BEACH—18"x10"x13" with 4 cantilevered trays for small parts and tools—opens wide to huge capacity below. 2 trays have socket dividers. A premium heavy duty chest. Regular 36.95.

FATHER'S DAY SPECIAL 29.99
SMOOTH PLANE
STANLEY No. 1204. Smooth plane for DAD's workshop. 9" long with 2" cutter. Our regular low price 15.95 each.

Father's Day SPECIAL ... 12.99
TROLLING ROD
DAIWA No. 1573. Two-piece 7 foot trolling rod with heavy duty chrome plated guides and tip top. Wooden foregrip and handle, solid glass.
FATHER'S DAY SALE ... 13.99
RURAL MAIL BOX
Perfect for the rural setting or give a rustic look for your home. Baked on enamel finish. All white or metallic blue with white. Our regular price 21.95 each.
FATHER'S DAY SALE ... 17.99
PROPANE TORCH
BERNZRITE by BERNZOMATIC Nickel plated burner head complete with 14.1 oz. propane cylinder. 1001 uses around the home and ideal for lighting briquettes in the barbecue or hibachi. Regular 9.49 each.
FATHER'S DAY SALE .. 6.99
GARDEN HOSE
Give DAD a new garden hose for his garden or washing his car etc. ½" nylon reinforced CARDINAL Plastic garden hose, bright colored red, yellow, blue or green. Regular 7.95 for 50 ft. lengths.
FATHER'S DAY SPECIAL 5.99
FLOATER COAT
MUSTANG FLOATER COAT — S.M.L. and XL. in olive, navy, light blue, royal or orange. A great gift for the outdoors DAD!
FATHER'S DAY SALE
36.88

STORAGE CABINET
RAACO small parts storage cabinet—a very handy unit for DAD's workshop for nails, nuts and bolts, etc. Avocado green enamelled metal cabinet with 35 see-thru clear plastic parts drawers.
FATHER'S DAY SPECIAL 11.99
HOWICK "STAR" JEANS
Just arrived! A new shipment of popular HOWICK "STAR" jeans — good range of sizes and colors. Chambray cords, denims and a new bleached white cotton and a natural with tone stitching.
PRICE FROM 14.99 to 20.99
G.W.G. BELTS
SAVE 25%
Good selection of G.W.G. belts in many styles ranging from denim cord to hand patterned leather in a full range of sizes. Regular from 6.00 to 9.50 each.
FATHER'S DAY SPECIAL
4.50 to 7.12
FREE PARKING IN CAPITAL'S LARGE PARKING LOT
CAPITAL
1832 STORE STREET
385-9703
IRON & METALS LTD.

SAVE ON CAMPER RENTALS
PHONE 386-6666
peter pollen ford

The Daily Colonist.
(ESTABLISHED 1858)

BARRY KENNARD
2-6 pm C-FAX 1070

DREE grants may help finish north highway

The Social Credit government is prepared to consider entering into a federal-provincial agreement to allow completion of the northern Vancouver Island highway.

Comox MLA Karen Sanford said Thursday she had obtained this commitment from Premier Bennett in the Legislature.

She asked Bennett this week if he would act on the initiative of Comox-Alberni MP Hugh Anderson, who told the Colonist two weeeks ago that he had discussed the proposal with the federal regional economic expansion department.

Ms. Sanford has called for a subsidiary agreement with DREE "to assist in getting contracts awarded this year," so that the highway between Port Hardy and Kelsey Bay can be completed.

Last month, the provincial government stunned north Vancouver Island residents with its announcement that two remaining contracts for the multi-million dollar road link would not be awarded as scheduled.

During its three years in government, the New Democratic Party awarded three major contracts for the road and a commitment was made that the highway would be completed by 1977.

Highways Minister Alex Fraser had said there were insufficient funds to meet the commitment, Sanford said, "but the people of northern Vancouver Island don't buy these poverty pleas."

The Port Hardy Gazette last month embarked on a campaign to urge the government to reconsider its decision.

Vancouver Island chambers of commerce and all municipal councils and regional boards on the Island are being asked to assist in the campaign.

At its recent convention, the Associated Chambers of Commerce of Vancouver Island endorsed a resolution that completion of the highway, a 20-year promise of government, should be the number one road project on Vancouver Island.

Take care with bats —doctor

PARKSVILLE — Central Vancouver Island residents should be careful about handling bats because of the possibility of rabies, the director of the local health unit has warned.

Rabid bats have been discovered in Campbell River and Duncan this spring, said Dr. Peter Reynolds. While the two cases so far are not unusual, they should serve as a reminder that rabid bats are especially common between May and October, he added.

"People should be especially careful if they spot a bat in broad daylight, as this is very unusual behavior for a bat, and it could mean the animal is rabid," said Reynolds.

Anyone bitten by a rabid bat faces a long series of painful injections and treatments, or almost certain death if the disease is not treated in time, said Reynolds.

School ends week early

NANAIMO — It's all over this year for students of Bayview elementary here.

The school suffered $200,000 fire damage last weekend and classes were cancelled until Nanaimo District School Board met.

Trustees decided that since it is so close to the end of the school year, there would be little point in attempting to find alternative accommodation for one more week.

A decision is still to be made on whether the school will be rebuilt.

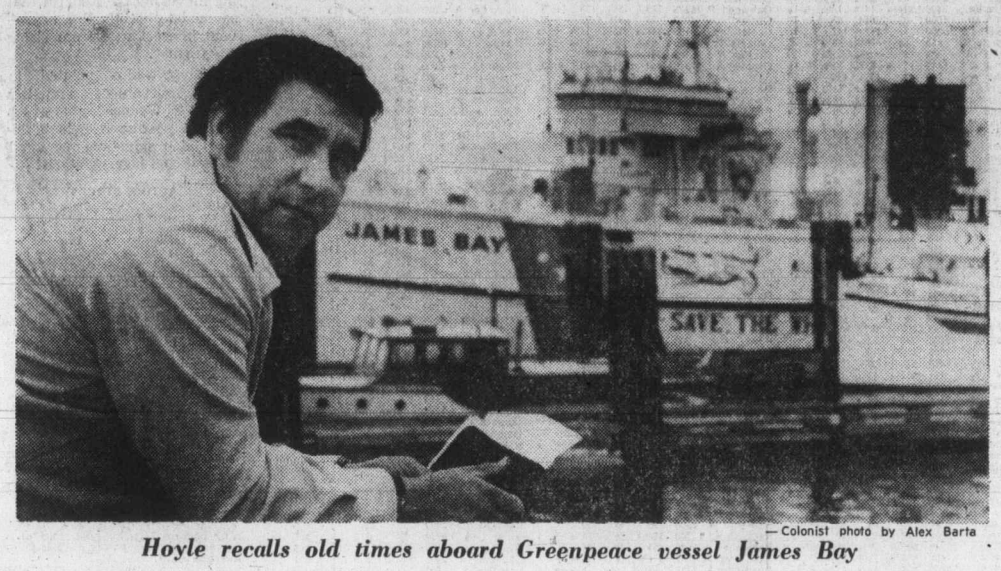

—Colonist photo by Alex Barta

Hoyle recalls old times aboard Greenpeace vessel James Bay

She's not in the navy now

By BILL SMITH
Colonist Reporter

"I wonder," mused Thomas Hoyle, "if the old crew could still take her out."

Looking out to sea as he stood on the Sidney wharf this week, the Victoria dairy products salesman answered his own question with the observation: "I bet we could. It might be tough going, but a heck of a lot of fun."

THE "SHE" referred to is the Greenpeace vessel James Bay, a converted Royal Canadian Navy minesweeper, now on the first leg of a Greenpeace venture to save the whales.

Hoyle was in Sidney on business this week and decided to take a noon-hour stroll along the wharf.

"I could hardly believe my eyes. There she was sitting in the water—the old James Bay."

Memories came flooding back to the former serviceman as he walked toward the vessel, tied up here for a few days while the crew repainted her.

THE WORK had not been completed before the James Bay left Vancouver last week end on the first leg of a trip to San Francisco.

"We just wanted to get her all spruced up before engaging the whaling fleets of Russia and Japan upon the high seas," a crew member said.

Hoyle gleefully accepted the offer of a crew member to "come aboard."

As he toured the refurbished vessel, Hoyle recounted that he was a stoker for two years on the minesweeper in 1956-57.

"I was a member of the original crew," he said as he viewed the quarters where he once slept.

During his time on the crew, the vessel was on training missions along the West Coast.

"We used to sweep for dummy mines off the California coast."

THE ONE PART of the vessel Hoyle was not permitted to visit during his 45 minutes aboard was the engineroom.

The former stoker said later he would have enjoyed just seeing the area where he spent so much time, but comforted himself with the suggestion that "I bet it's still as hot as heck in there."

Alongside the Greenpeace vessel is the 85-foot halibut fishing vessel, the Phyllis Cormack, which last year searched for and located the Soviet whaling fleet.

This year, employing a much faster vessel, more sophisticated electronic apparatus and a more experienced crew, the Greenpeace Foundation hopes to locate the whaling fleets of both Russia and Japan.

GREENPEACE expects to meet up with the Soviets during the last week of June. They will be joined in this effort by another boat from California, crewed by members of the Mendocino Whale War, an anti-whaling group based in Mendocino.

Greenpeace will stay with the Russians for about a week, then the ship will go to San Francisco to refuel.

The James Bay will then head north to seek out the Japanese fleet.

Last year Greenpeace gathered documentary evidence to show that the Soviets had illegally taken under - sized whales. That evidence was presented to the International Whaling Commission.

After dogging the Japanese fleet, the environmental group intends sailing into Tokyo harbor to take to the Japanese public the message of the plight of the world's dimishing population of whales.

Elation greets land transfer

Port expansion snag cleared away at last

By FRED CURRIE
Colonist Correspondent

NANAIMO — An announcement had been expected, but Provincial Secretry Grace McCarthy surprised everyone by telling the Nanaimo Chamber of Commerce that final provincial approval had been given for the port expansion project at Duke Point.

Operations in Nanaimo inner harbor will be moved to expanded and superior quarters on Northumberland Channel.

The development was first proposed about four years ago as an expansion of existing facilities in the inner harbor. However, a series of public meetings, during which strong protests were lodged about possible damage to the delicate ecological balance of the Nanaimo estuary, prompted the harbor commission to voluntarily abandon the downtown location in favor of Duke Point.

The various federal departments readily approved the new plan. However, a snag developed when the provincial government hesitated on an arrangment to sell several acres of crown land to the harbor commission at the new site. This has delayed final approval for more than a year.

Mrs. McCarthy announced Wednesday night, however, that the transfer of the land to the commission had been completed and the commission was free to begin work.

She said the project will provide Nanaimo with a major industrial site away from the city centre and will make this city "the major port on all of Vancouver Island for the export of forest products."

The passing of nearly four years since the project was first proposed, has taken its toll, however.

Port Manager John Dunham, although pleased with the announcement, said that because of rising costs, the project has been scaled down from three large berths to two, to keep it within the original cost estimates of between $5 million and $17 million.

It will still involve modern facilities for the loading and unloading of forest products from barges and major storage facilities onshore.

It will also mean that a railway spur will likely be built to the dock and that additional major road links will be included.

Dunham said the announcement clears the way for final planning and engineering. He estimates that work will begin around next April 1 and will take about 30 months to complete.

Mayor Frank Ney, in an interview from Vancouver where he is attending the Canadian Federation of Mayors and Municipalities convention, said final approval for the project is one of the greatest things to happen to the city.

"I can see in the future that literally hundreds of jobs will be created here and I can also see additional industrial investment here in the next 10 years amounting to about $100 million."

The creation of the industrial area in close proximity to the Harmac pulp mill, will also mean other things to the city.

Council has been waiting for the announcement to begin assisting several major oil companies with relocation of their oil storage tank farms. The tanks currently line Stewart avenue, on the shores of Newcastle Channel through the heart of the city.

Council has long been waiting for a chance to turn the area into a picturesque recreational waterfront street and, with the tank farms gone, this will be possible.

It will also mean that at least three sawmills will be moved from the downtown waterfront to the site eventually, thus freeing more waterfront land.

When the project was first announced in 1972, several other forest companies said they would be moving to Nanaimo to establish plants on the site. It is known that at least some of those tired of waiting and relocated elsewhere but officials are still hopeful of attracting additional new industry.

There was no opposing reaction here Thursday. Environmental groups, the Sierra Club of B.C. the fish and wildlife branch, B.C. Wildlife Federathion and the local fish and game club, along with most private individuals who opposed the original plan, favored the Duke Point site when it was first announced.

AROUND THE ISLAND

Tourist bureau faces closure

DUNCAN — The future of the tourist information bureau operated by the Duncan-Cowichan Chamber of Commerce here, is in doubt after answers to a questionaire were released Thursday. At the chamber of commerce's monthly meeting, president John McCulloch revealed that of those responding to the poll, 63 per cent felt closing the bureau would have no adverse effects on their businesses.

The questionnaires were distributed after the chamber executive concluded that it could not continue the operation on the Trans - Canada Highway without increased fees or more community financial support.

□

PARKSVILLE — School boards on Vancouver Island are considering a proposal for zonal bargaining on teacher salaries.

In a letter to Island school boards, Dr. Mark Fisher, salary bargaining chairman for the Greater Victoria School District, suggested meeting in the "early summer" with a view to formulating a Vancouver Island bargaining unit.

Qualicum school trustees appointed finance committee chairman Avis Mitchell as the board's representative for any meeting.

The Canadian Radio-television and Telecommunications Commission reminded three B.C. radio stations Thursday to make sure they present both sides of the story during controversial open line and commentary programs.

The CRTC announced the renewal until 1978 of licences for CJAV, Port Alberni and CJOR and CJVB, Vancouver.

The CRTC noted that CJAV was accused of discriminatory practices in selecting open line callers and said the station had a duty to be fair.

□

NANAIMO — Extension of Nanaimo Regional District transit services to the Hammond Bay area has been rejected by the municipal affairs department, but the district will resubmit its request on grounds that no extra costs are involved.

□

FRENCH CREEK — A special consultant on ultraviolet disinfection systems has been appointed by Nanaimo Regional District.

Dr. Barry Oliver will be retained for a maximum of $2,000 to assist the regional district's engineers, Dayton and Knight, in designing the French Creek pollution control centre between Parksville and Qualicum.

Couple make 'facility' happy home

By JOYCE HOWRIGAN
Colonist Correspondent

CUMBERLAND — "Community care facility" is an austere, vacant term that bears little resemblance to the atmosphere of Ron and Lucy Powell's Pendragon House in Cumberland.

A large dining room, seven roomy, carpeted bedrooms, comfortable couches, and two kitchen ranges dominate this private residence for mentally handicapped adults. Except for institutional fire doors and emergency exit lights, little distinguishes it from the grand old boarding houses of an earlier era.

Displaying the symbol of the Welsh national flag on the front door, Pendragon House ("pen" meaning 'top') is situated on Penrith Avenue. A "big old barn of a place," as Ron Powell describes it, provides ample space — indoors and out — for living accommodation and recreation for the 4 members of the Powell household.

Although Pendragon House has been operating as a licensed residence for only two years, four years ago two mentally handicapped adults were placed in the Powells' care.

When they decided to take a third a couple of years later, licensing became mandatory, and to cover the cost of meeting government requirements (for same for three or 10) they offered a home for the maximum number allowed. Within six months, the department of mental health had given them a full house of 10 residents.

Ranging in age from 24 to 43, the residents have been placed by the department as part of the trend to fewer government institutions and smaller community groups. For some, the Powells are their only friends, while others have visitors and leave for brief, overnight periods.

But for all, Pendragon House is their only home.

For the Welsh-born couple, providing custodial care in a home-like setting for the eight men and two women is similar to foster-parenting.

Parents themselves, of five, ages nine to 23, they had taken 16 foster children over the years. The partings which occurred when the children were adopted or returned to their homes became unacceptably painful. In the present situation, however, their "extended family" is permanent.

The 'family' mostly calls Mom and Pop

Scheduling activities, providing entertainment, and maintaining the residence is a full-time job for both Powells. They rely on help from their own family, and "the kids," as Mrs. Powell calls them, all make willing contributions to the household, choosing their own tasks and performing them with diligence.

John, for instance, never misses setting the table. Alfie likes to vacuum, and Donald takes out the garbage. The girls, Shirley and Linda, assist Mrs. Powell in the kitchen.

Weekly, the group is driven to a bowling alley, and to the Comox Sports Centre for swimming. Three times a week, they make handicrafts at Bevan Lodge, a government-operated training centre. They also attend dances, picnics and the like at the lodge, as well as theatrical productions at the civic centre, and some movies.

Wrestling on the color television set is the favored spectator entertainment, followed closely by John Wayne movies, said Ron Powell, who takes them to all wrestling matches in town.

A highlight of the year is the trip to Victoria for the annual handicappeds' Operation Track Shoes, sponsored by several associations. During the recent event, held at the University of Victoria, Pendragon House won the trophy for best sportsmanship.

According to the residents, time does not hang heavily. Gary, who prefers to call the Powells "Mr. and Mrs." while the others address them by first names or "Mom and Dad," enjoy billiards in the front living room, or smoking his pipe on the veranda.

David is a hockey fan, and Lawrence, the athlete of the group. The focal point of another David's year is playing Santa Claus at Pendragon's Christmas party.

An open house scheduled for the beginning of August will feature feather flowers, candles and costume jewelry made by the group, assisted by Lucy Powell and her two middle daughters.

As president of the Beaufort Association, the Comox Valley's oldest association for the mentally handicapped of all ages, Ron Powell is concerned about the financial plight of community care facilities which receive only 50 per cent from the government, of what private lodges charge for similar care.

As one young teenage visitor remarked, "It's too bad only a few are lucky enough to live there."

—Joyce Howrigan

Mrs. Powell helps Linda prepare lunch

ICBC changes perplex trustees

PARKSVILLE — Uncertainty about how the costs of rebuilding schools destroyed by fire will be shared has made comment on fire insurance changes difficult for Qualicum school trustees.

Minister of Education Pat McGeer announced recently that the government, which pays for school fire insurance through ICBC, is raising the deductible amount from $1,000 to $1,000,000.

The education department would share in replacing any school destroyed by fire, including sharing the cost of the deductible portion, McGeer said.

Just how that cost will be shared is the crux of the matter, said School District 69 Secretary-Treasurer Bill Marriott.

"If the replacement can be covered under the normal capital expense program, where the repayment can be stretched out over 20 years, it wouldn't make a great difference. If however, money to rebuild the school has to be borrowed on an emergency basis with a three-year repayment, it could be a significant hardsehip."

The point of the change in deductible, said trustee Avis Mitchell, is to make "school districts more aware of the need for prevention of vandalism."

Building committee chairman Mac Stone noted that the district is moving in this direction with its program to put intruder alarms and fire detection devices in all district schools, with a central alarm post manned 24 hours a day.

Complaining that a letter from the B.C. School Trustees Association regarding the insurance change was unclear, Stone proposed that the school district reply to the BCSTA that "we suport a sufficient level of protection at minimum cost which does not penalize certain school districts.

Other trustees complained that the motion was too vague, but it passed after Stone commented that it was no more vague than the information which the school board had before it.

Cal smiles as Lions open make-or-break season

Line strength much improved

By JIM TAYLOR

VANCOUVER — In the final four games of last football season B.C. Lions stacked their defence with nine imports and yielded only 12.2 points per game.

This year it will have but six imports — and it should be stronger. The avenues this opens brings a tentative smile to coach Cal Murphy — a smile because he truly feels this is turnaround year for the Lions; tentative because he knows disaster is always an injury or two away.

With eight import spots available for offence he can do something the Lions have rarely been able to do over the last decade: build a strong line to offer his rookie quarterbacks the protection to live while they learn. He could — and may yet — use two import guards, two imports tackles and an import tight end, leaving all-star centre al Wilson and veteran Jim Young, moved to split end this year, the only Canadians in the bunch.

There is also the possibility of a trade with Calgary, bringing Canadian tight end

Sciarra
. . . Rose Bowl hero

Hank Sovio back to the Lions in a swap, the rumor goes, for wide receiver Slade Willis. Should that happen, or should Bill Norton, a 240-pound Coquitlam rookie out of Weber State, become a starting guard as quickly as Murphy feels he might, there could even be three import running backs.

For now, that is rosey conjecture, diluted by the knowledge that if Rose Bowl-hero John Sciarra of UCLA or World Football League-refugee Mike Ernst can't step in and play quarterback the bottom falls out of everything. There are others around, notably Canadian Eric Guthrie, but Murphy and general-manager Bob Ackles have pinned their futures on Sciarra or Ernst, and they know it.

In their first shot at command from the start, they've shown a willingness to gamble and deal. No more than 18 of last year's final 32-man roster figure to be around opening day, which may explain the sudden resurgence of fan interest. Since the signing of Sciarra, new season ticket sales have averaged 100 per day.

The deals that brought defensive-end Wayne Smith from Ottawa and safety Ted Dushinski from Saskatchewan haven't hurt the new look, either. With Smith and Bill Baker at defensive end, Dushinski at safety and Barry Ardern, when his broken collarbone heals, on one corner, there is a potentially awesome look to that defence. That, and Murphy's vow that the '76 Lions will come out throwing and playing wide-open, customer football, has people talking football more than they have since '64.

Spot by spot, it looks like this as the Lions labor in Penticton:

As long as Murphy elects to play one Canadian defensive tackle, Gary Robinson owns it. Don Wunderly is back to claim the other spot, but 260-pound Otha Bradley, who played three games last year, and Neal Skarin, a tough 246-pound Arizona State grad who played two years in the WFL with Southern California, are giving him more heat than he may be able to handle.

Murphy is confident rookie Glen Jackson of SFU will wind up as one corner linebacker with Paul Giroday as backup. That leaves the other side and one of the better fights of camp between Jim Baker, a quick one who, like Skarin, spent the last two years with Southern California, and rookie Ivan Jordan, all-Southwest Conference for three straight years with Arkansas. Holdover Dan McDonough can't be counted out, either. The three import spots in the defensive backfield will be scrapped over by holdovers Rocky Long, who has one cinched, Joe Fourqurean, Bob Pearce and Grady Cavness, plus speed merchant Floyd Hogan — if the water ever comes off his knee.

Offensively, assuming someone can play quarterback, Wilson, Young, flanker Ross Clarkson, tackle Layne McDowell and fullback Lou Harris are set. After that it's a dogfight dependant to a large extent on the Sovio trade and which way Murphy chooses to go.

Mike Strickland impressed in the three games he played at halfback last season, but is in tough company with Jimmie Jones, the running back Detroit Lions cut Willie Burden to keep in 1974.

Using three import backs would also waste the talents of the steadily-improving Canadian, Terry Bailey, and the potential of Barry Houlihan. To further complicate matters, Murphy is so impressed with rookie tight-end Merced Solis of West Texas State he is considering keeping him even if they do get Sovio, and possibly running a double tight end set with two backs and two wide receivers.

Al Gallaher and Jim Schneitz are back on guard. Whether both stay depends on how Norton fares and whether

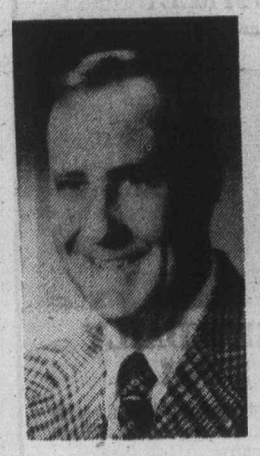

Murphy
. . . he's gambling

Murphy elects to try Greg Dubinetz at guard or tackle. Dubinetz, a 253-pounder from Yale, was signed late last season but did not play. Import Geary Murdoch and Canadian Lanny Boleski, are tackles praying Dubinetz is a guard.

And, of course, the search goes on for the missing link — a consistent place-kicker.

Ex-Vancouver junior Ed Thomas, and SFU grad Lui Pasaglia are arguing with holdover Brian Berg while Murphy toys with a possible trade for Ian Sunter, who has played out his option in Hamilton and hasn't yet carried out his threat to try Seattle Seahawks.

Victoria place-kicker Ed Murray informed Murphy Thursday that he was accepting a football scholarship at Tulane University.

Pasaglia, who played quarterback, wide-receiver and defensive back at SFU, is rated highly enough as a receiver to allow Murphy to consider trading Willis. For the others, it's kick or leave.

And for Murphy — indeed, for the whole team — it's win or leave. They all know it. When the club's coming off a decade of ineptitude lugging a $300,000 debt, there are few second chances.

That's another reason why Murphy's smile is tentative. But at least it's there.

Dale, Dorothy tangle today in city final

This is to be the eighth consecutive year that either Dale Lawson or Dorothy DeGirolamo will reign as the Victoria women's golf champion, but when the decision is made today at the Uplands Golf Club it will be the first time they have met in the tournament.

Mrs. DeGirolamo, who won her first city title in 1969 and then came back after a five-year retirement to reclaim it last year, reached the final Thursday with a 2 and 1 victory over former-champion Joan Lawson.

And Miss Shaw, who was unable to try for a sixth consecutive city title last year because of a European tour, reached the final with a 7 and 6 win over Bernice Breffitt.

Mrs. DeGirolamo indicated in her semi-final match that she cannot be taken for granted in the final.

Troubled by her woods in the early going, she said she was fortunate to stay close. She was two down after six holes, but won the seventh and eighth to pull even. The next six holes were halved, and then the defending champion put it away with two fine birdie putts.

The first came on the 15th, where she took the lead by sinking a 10-footer to beat par and go ahead for the first time in the match. The 16th was halved in pars, and Mrs. DeGirolamo closed it out on the next hole when she made good with a 30-foot putt for a deuce.

Today's championship final will be over 18 holes with tee-off time scheduled for 10:20 a.m. It is the last of the flight finals. The others, with semi-final scores in parentheses: take agate

10th FLIGHT — 9:00 a.m., IRENE FLEMMING (5 and 3 over Bessie Law) vs ESTELLE INGRAM (on the 19th over Joan Young).
9th FLIGHT — 9:06 a.m., LYN WILLIAMS (8 and 7 over Muriel Twile) vs EMILY MEDLAND (6 and 5 over Gerry Chapman)
8th FLIGHT — 9:12 a.m., KATHLEEN CRAIG (1 up over Blanche McCallum) vs FLORA KIRKER (2 up over Margo Davison).
7th FLIGHT — 9:18 a.m., NORA O'CONNELL (1 up over Marg Price) vs EILEEN MANN (5 and 4 over Kay Rickinson).
6th FLIGHT — 9:24 a.m., HOLLY HEILER (on the 19th over Pearl Ott) vs IRENE HAWKSWORTH (1 up over Connie Hardy).
5th FLIGHT — 9:30 a.m., ANN GILLESPIE (2 and 1 over Beau Davis) vs JOYCE WOODRUF (3 and 2 over Bertha Robertson)
4th FLIGHT — 9:36 a.m., BETTY FORGIE (5 and 4 over Elsie Saunders) vs VERLE MCKEOWN (1 up over Irene Ritchie).
3rd FLIGHT —9:42 a.m., THELMA BYDAL (3 and 2 over Isabelle McGillivray) vs JANE GUDEWILL (5 and 4 over Marg Robertson).
2nd FLIGHT — 9:48 a.m., B. SUTHERLAND-BROWN (1 up over Lorna Rooper) vs FLO MCINTYRE (1 up over Bea Lundgren).
1st FLIGHT — 9:54 a.m., JUANITA TURNER (5 and 4 over Grace Lundrum) vs BETTY PHILLIPS (5 and 4 over Clara Johnson).
CONSOLATION — 10 a.m., SHIRLEY NAYSMITH (1 up over Gert Plumtree) vs HEATHER STEWART (1 up over Jean Smith.)

Charles O. Finley mobbed outside Bowie Kuhn's office

Teams confident sales will stand

Baseball commissioner Bowie Kuhn claimed Thursday that he has the power to void the two sales, and that was about all that happened at the special meeting he called following the startling sales which sent Joe Rudi and Rollie Fingers to Boston Red Sox and Vida Blue to the New York Yankees.

They were made just before the trading deadline by Charles O. Finley, and they reportedly brought the owner of the Oakland Athletics $3.5 million. They also brought some protests and the Kuhn-commanded Thursday hearing, which was attended by representatives of the three clubs involved and Marvin Miller, head of the players' union.

Kuhn was evasive when the meeting broke up, claiming that "I have the inherent power to do what I feel is in

Additional sport
P. 20, 21, 22, 23, 24, 46

the best interest of baseball," and adding that he would make a decision either Thursday night or early Friday.

Meanwhile, the three players remained frozen on the roster of the Oakland club, but there were indications that the sales will stand. They were made when Finley was unable to sign the players to a contract and it seemed apparent that all three were determined to play out their option so they could switch clubs next season. In view of that, it was felt that Kuhn would not be able to prevent the deals from going through.

Miller provided evidence for that thinking with the comment that he wasn't going to object to barring the players for a day or so but added that "more than that can be detrimental to their careers."

"No rules were violated by anyone," Miller said. "Now was that alleged at the meeting."

"I frankly think he (Kuhn) was satisfied with the information we presented him," said Finley.

And the most-telling evidence of all was provided by the Yankees. Owner George Steinbrenner gave the thumbs-up sign when he came out of the meeting, and later Thursday, the Yankees listed Blue as their starting pitcher today.

Best of Thursday's games came in New York, where the Mets defeated Los Angeles, 1-0, on a 14th-inning home run by Dave Kingman.

And the Yankees added to their lead by sneaking past Chicago White Sox, 5-4, when relief-ace Sparky Lyle left runners on third and second bases in the ninth inning.

Adanacs advancing

	P	W	L	F	A	Pts.
VICTORIA	13	10	3	187	147	20
Vancouver	12	7	5	176	155	14
Coquitlam	13	5	8	168	185	10
Nanaimo	9	4	5	108	122	8
New. West.	11	3	8	158	176	6

Next game: Tonight — Vancouver at Nanaimo.

NEW WESTMINSTER, (CP) — Coquitlam Adanacs moved into third place in the Western Lacrosse Association with a 17-15 victory over last-place New Westminster Salmonbellies before 667 fans Thursday night.

Coquitlam scored eight of the nine third-period goals to erase a 14-9 second-period deficit.

Dave Durante scored three third-period goals to spark the Coquitlam comeback while Moe Jodoin led all Coquitlam scorers with four goals.

Randy Bryan scored twice and assisted on four goals while Paul Joseph also scored two goals for Coquitlam. The other Adanac marksmen were Jim Aitchison, Dan Piotrowski, Kevin Parsons, Rhys Parsons, Harry Powless and Jim Rickbeil.

Brian Tasker scored six goals to lead the Salmonbellies and take the league scoring lead. Chuck Medhurst scored twice and Darryl McColl, Steve d'Easum, Dave Matheson, Wayne Goss, Jan Magee, Dave Wilfong and Bob Tasker completed New Westminster scoring.

Coquitlam opened the game with five unanswered goals and led 7-5 at the end of the first period. New Westminster started the second period with seven successive goals. Coquitlam countered with seven consecutive goals in the third period.

Softball roundup

Seaboards nab league lead

Seaboards had to come from behind twice at Sanscha Park Thursday night, but they managed a 4-3 win over KOA to break a first-place tie with Harveys in the Sidney Men's Softball League.

A two-run homer by Bob Lougheed in the fifth ining brought Seaboards a 2-2 tie. KOA went ahead again in the top of the sixth inning, but the league-leaders came right back in their half of the inning to plate the tying and winning runs.

Jack Lusk, Jim Wilson and Tug Boden singled to load the bases. An infield out sent in Lusk with the tying run, and Wilson scored the tie-breaker on a single by Jack Hill. Mike Kirby was the winning pitcher, allowing only four hits in a route-going job.

★ ★ ★

There are no more winless teams in the Stuffy McGinnis Men's Softball League, Matthews Heating losing the label Thursday night at Central Park by edging out Juan de Fuca Builders, 1-0.

Lorne Bowden was the big hero as the losing streak ended at 13 games, allowing only three hits and making an unearned run stand up. That came in the sixth inning when Brian Scotney hit a single and just kept on running when the ball got by the centrefielder.

★ ★ ★

Hygrade Radio broke a tie for second place Thursday night, taking over the runner-up spot by defeating MacDonald Juniors, the other junior team in the Victoria Senior Women's Softball League.

Victory came easily, by 6-0, behind the two-hit pitching of Kathy Wilkinson, and it moved Hygrade within four points of unbeaten Stockers.

In Thursday's other game at Hyacinth Park, London Boxing Club made it a bad evening for MacDonalds by trimming the senior entry, 12-1, with Carol McDonough doing the pitching.

★ ★ ★

Taylor House Moving scored four runs in the first inning and went on to post a 5-0 victory Thursday over Century Inn in a Heywood Ave. Men's Softball League game.

Dick Michaud scattered four hits in picking up the victory.

STUFFY McGINNIS

	P	W	L	T	Pts
Royal Oak	15	11	4	0	22
Seaboard	12	9	2	1	19
Sooke	13	8	4	1	17
Port Angeles	13	7	6	0	14
Ingraham	14	6	7	1	13
Mikes	13	5	7	1	11
Juan de Fuca	12	4	6	2	10
Molsons	12	5	7	0	10
Matthews	14	1	13	0	2

Next game: Monday — Ingraham Hotel vs. Mike's Sports Shop, 6:45 p.m. at Central Park.

SENIOR WOMEN'S

	P	W	L	T	Pts
Stockers	13	13	0	0	26
Hygrade	14	10	2	2	22
McDonald Jrs.	15	10	5	0	20
GSV Combos	13	9	3	1	19
LBC	15	7	8	1	15
McDonald Srs.	15	5	9	1	11
Vicettes	14	5	9	0	10
Ingraham	14	2	11	1	5
Seaboard	14	0	14	0	0

Next games: Sunday, Hyacinth Park — Combos vs. CJVI Vicettes and Stockers vs. MacDonald Juniors at 1 p.m.; McDonald Seniors vs. Hygrade Radio and Seaboard vs. Ingraham Hotel at 3 p.m.

NATIONAL LEAGUE
Eastern Division

	W	L	Pct.	GBL
Philadelphia	41	17	.707	—
Pittsburgh	34	25	.576	7½
New York	32	33	.492	12½
Chicago	27	33	.450	15
St. Louis	26	35	.426	16½
Montreal	20	34	.370	19

Western Division

	W	L	Pct.	GBL
Cincinnati	39	23	.629	—
Los Angeles	36	27	.571	3½
San Diego	33	27	.550	5
Houston	29	34	.460	10½
Atlanta	24	35	.407	13½
San Francisco	23	41	.359	17

San Francisco 100 100 010— 2 7 0
Philadelphia 000 100 011— 3 6 0
D'Acquisto, Moffitt (7), Lavelle 2-4 (9) and Rader; Christenson, Reed (6), Garber 2-1 (9) and Boone. Home runs: Philadelphia—Schmidt (17th).

L.A. 000 000 000 000 00—0 3 0
N.Y. 000 00 00 000 01—1 9 0
Sutton, Marshall (10), Hough 7-2 (12) and Yeager; Swan, Lockwood 2-2 (11) and Grote. Home runs: New York — Kingman (23rd.)

AMERICAN LEAGUE
Eastern Division

	W	L	Pct.	GBL
New York	34	22	.607	—
Cleveland	28	28	.500	6
Boston	27	29	.482	7
Baltimore	27	31	.466	8
Detroit	25	32	.439	9½
Milwaukee	23	31	.426	10

Western Division

	W	L	Pct.	GBL
Kansas City	38	20	.655	—
Texas	33	23	.589	4
Minnesota	28	30	.483	10
Oakland	29	32	.475	10
Chicago	27	29	.482	10
Calif.	26	38	.406	15

Baltimore 000 010 030—4 8 1
Texas 000 001 000—1 4 1
Garland 6-0, Pagan (8) and Duncan; Brilles 6-3, Foucault (9) and Sundberg. Home runs: Baltimore—Jackson (8th).

Detroit 000 00—0 3 2
Minnesota 002 02—4 7 0
Ruhle 5-3, Crawford (5) and Freehan; Goltz 7-3 and Wynegar.

Milwaukee 000 000 000—0 2 1
California 020 000 00X—2 7 1
Slaton 8-4 and Porter; Ross 4-6 and Eichelberger.

Boston 312 001 100— 8 13 0
Oakland 100 100 001— 3 8 1
Pole 3-4 and Fisk; Torrez 6-8, Bahnsen (2) and Hosley. Home-Runs: Boston — Evans (8th), Rice (9th), Fisk (9th).

New York 000 102 020— 5 12 1
Chicago 100 000 120— 4 8 0
Hunter 8-6, Lyle (9) and Healy, Munson (6); Forster 1-4, Carroll (7) and Essian, Downing (6).

Senior baseball

Bellingham to visit for Sunday series

Victoria baseball fans get a chance to look at some inter-city competition on Sunday when Bellingham Bells move in for a doubleheader against an all-star team from the Victoria senior league.

The Bells, who play in the Pacific Division of the Metro league, are a young team made up largely of players who hope to have a career in professional baseball. They are managed by Mal Walton, a scout for the Pittsburgh Pirates and having Gary Hatch of Brigham Young University as a playing coach.

Bells have a number of all-state calibre players, and they may have one of the top pitching prospects in the Pacific Northwest with them. He is Troy Wilder, an 18-year-old fastballer who was drafted by the Cleveland Indians. The Bells have been trying to sign him, and he can be expected to make the trip if they succeed.

The All-stars, who lost both games last weekend in Bellingham, will have Bob Mabee, Derek Drinkwater, Wayne Krimmer, Terry Painter, Gerry Liste and Rick Cook available for pitching.

Russ Holmes and Rick Mark will do the catching, the infielders named are Mike Squire, Dave Graas, Robbie Parris, Garnet Moen, Ralph Anderson, Mike Baier and Dan Rogers. And for the outfield there are Walt Burrows, Dave Morgan, Roy Moretti and Bob Moysey.

Sunday's action will be at Lambrick Park with games scheduled to start at 1:30 p.m. and 3:30 p.m.

In league play Thursday, Rick Cook threw a one-hit shutout to lead Gorge Hotel to a 9-0 decision over Farmer Construction, moving the Hotelmen to within a half game of league-leading Greaves Movers. Cook struck out six and allowed three bases on balls.

Al Moir singled up the middle with two out in the fourth inning for the only Farmer hit.

Gorge Hotel 300 051 0— 9 7 0
Farmer Cons. 000 000 0— 0 1 4
Rick Cook 3-0 and Russ Holmes; Wayne Krimmer 2-1, Terry Painter (5) and George Pakos.

	W	L	Pct.	GBL
Greaves	7	3	.700	—
Gorge Hotel	6	3	.667	½
Farmer Cons.	3	5	.375	3
Kubiceks	2	7	.222	4½

Next games: Sunday — Bellingham vs. Victoria all-stars.

Lions cut down to 59 players

PENTICTON — B.C. Lions are already closer to their roster limit than most Canadian Football League clubs.

Their roster list was cut to 59 Thursday by the release of four rookie imports and the decision of Ed Murray, 19-year-old placekicker from Victoria, to accept a football scholarship at Tulane University.

Released Thursday were running-backs Albert Holmes of Hawaii and Fred Tabron of Southwest Missouri State, defence-back Alan Webster of Southern Colorado and quarterback Andy Uske of Wagner College.

The Lions Wednesday made a deal with Calgary Stampeders, giving up defence-back Bob Hornes and defence-lineman Andy Jonassen, two Canadians who were with the Lions last season. If they make the Calgary roster, the Lions are to get two of the Stampeders' draft choices next year.

The Original Knight
SOLUNAR TABLES
When To Fish Or Hunt

According to the Solunar Tables calculated for this area, the best times for hunting and fishing for the next 48 hours will be as follows (Times shown are Pacific Daylight

Minor A.M.	Major A.M.	Minor P.M.	Major P.M.
TODAY			
11:00	5:10	11:20	5:35
TOMORROW			
11:20	6:00	—	6:20

Major periods, lasting 1½ to 2 hours, dark type.
Minor periods, shorter duration, light type.

Sport today

GOLF

9 a.m.—Start of finals in Victoria and District women's championship, championship round match starts at 10:20 a.m., Uplands Golf Course.

SOFTBALL

6:30 p.m.—Sidney Men's Association, Harvey's Sporting Goods vs. Victoria Chiefs, Sanscha Park.

6:30 p.m.—Heywood Men's League, Esquimalt Juveniles vs. Castle Properties, Heywood Ave. Park.

Lacrosse transfer issue settled

A dispute between the Western Lacrosse Association and the Ontario Lacrosse Association over three OLA juniors who moved west this season, was settled over the weekend.

WLA-commissioner Roy Burton reported Wednesday night that the Canadian Lacrosse Association acted as an intermediary in getting the problem settled.

The OLA was claiming transfer fees for three former Peterborough juniors — Bob Wasson of Nanaimo Timbermen and Randy Brian and Moe Jodoin of Coquitlam Adanacs and the WLA countered with a cash offer for the rights to the three players.

Burton made another offer to the OLA, it was accepted and the three players were given their releases by the OLA and are now the property of the WLA clubs for which they have been playing.

ESQUIMALT SPORTS CENTRE
JR. 'B' LACROSSE
ESQUIMALT vs. VICTORIA
THE BIG E
THURS JUNE 17
8:00 P.M.
6-17

AUTO RACING SATURDAY NIGHT
★ SUPER STOCKS ★
★ HOBBY STOCKS ★
TIME TRIALS 7 P.M. RACING ACTION 8 P.M.
ADULTS $3.00 STUDENTS & O.A.P. $2.50
CHILDREN 6 - 12, $1.00
SUNDAY AFTERNOON
SUPER STOCK OPEN
75 LAP FEATURE RACE
GOKARTS—100 LAP RACE
WESTERN SPEEDWAY
6-18

outdoors

alec merriman

It is big chinook time in southern Vancouver Island waters, and that sums up the fishing scene these days. Beechey Head is the hottest spot, but 20 to 40-pounders are coming from Otter Point, Peddar Bay, William Head, Victoria and Oak Bay waters. And along with them, a run of five to six-pound coho is building up.

Up-Island, Brechin Point, Five Fingers and Snake Island are producing for Nanaimo anglers, Deep Bay is producing five to 10-pound chinooks and some coho. Bates Beach has had a temporary lull in the big chinook fishing, but both Bates and Campbell River waters should be continuing good for some time.

Bluebacks and coho may be found all along the east coast of the Island.

Cowichan Lake, Sproat Lake, Great Central Lake, Kemp Lake, John Hart Lake, Campbell Lakes and little Sayward Lakes are all producing trout, but this hasn't been a good spring for freshwater fishing . . . too cold. All bass fishing lakes are now open.

★ ★ ★

Al Playfair will host a discussion on the pros and cons of the proposed saltwater $5 fishing licence and 30-hole punch-card, at the Victoria Fish and Game Club meeting at the Ingraham Hotel Monday, 8 p.m. Interested persons are welcome to attend.

Anyone with feelings about the proposed licence is invited to write to Al Playfair, 1660 Sheridan Avenue, or Howard English, 6470 Patricia Bay Highway. Both are members of the salmon fishing advisory council which meets with federal fisheries.

★ ★ ★

With the ever-increasing incidence of Vancouver Islanders taking winter vacations in southern climes, the interest in bill fishing for those tremendous marlin, sailfish and broadbills has grown here.

That is why it might not seem so strange that a Victoria publishing firm has come out with a publication, Billfish.

It all happened in 1972 when Charles White, owner of the Victoria-based Saltaire publishing firm, landed a 403-pound billfish in New Zealand, which was the record for that year.

Among those who came to see the fish and congratulate White was Professor Charles O. Mather, biologist and world-renowned bill fisherman. A friendship was struck up and the result is the 272-page, liberally-illustrated color production, Billfish.

The pictures in the book are tremendous — best I have ever seen. They almost make you feel like you have a fish on line. Some are in full folor, hundreds are in black and white.

Outstanding are underwater pictures of sailfish "balling" bait fish.

A quick glance at the several distribution charts and you can see exactly where and when to plan a vacation with the optimum chance of catching Atlantic sailfish, Pacific sailfish, black marlin, Atlantic blue marlin, Pacific blue marlin, white marlin, broadbill or spearfish in any corner of the world. For those planning to catch billfish the book is worth the $20 price tag.

★ ★ ★

Nominations for the Garcia Canadian Fishing Hall of Fame must be received by July 15 in order to be eligible for this year's awards.

Individuals, clubs and associations are invited to submit accurate, documented nominations to The Garcia Canadian Fishing Hall of Fame, 2440 Haines Road, Mississauga, Ontario, L4Y 3W1.

Young amat eur nabs U.S. Open lead

Arnold Palmer grimaces after missing birdie putt Thursday

Pros criticize course

DULUTH, Ga. (AP) — Mike Reid, an upstart amateur in a field of the world's finest professionals, shot a leading, three-under-par 67 Thursday while Jack Nicklaus, Hale Irwin and Arnold Palmer flailed in varying degrees of frustration during the first round of the United States Open golf championship.

The 22-year-old Reid, fresh from competing — without particular distinction — for Brigham Young in last week's National Collegiate Athletic Association championship, was one of the last men to finish on the punishing, 7015-yard Atlanta Athletic Club course.

He sent scores of reporters scurrying for any scrap of information on his background when he established a three-stroke advantage.

Scurrying with equal vigor earlier in the hot, humid, hazy day were certain U.S. Golf Association officials seeking answers or explanations to professionals' complaints over the state of the course — the first ever in the south to play host to this national championship.

"The worst preparation I've ever seen for an Open course," snorted Irwin, a former champion and the pick of his fellow pros to win this one. He made three double bogeys on the way to a 75, five over par.

"The fairways weren't cut," said the 46-year-old Palmer, who had a 75 that included two double bogeys and two three-putts.

"There was casual water on the fairways and it sure as hell didn't rain. It was hot out there — and not necessarily from the temperature."

"The fairways were too long to execute the shot you were required to make," said South African Gary Player.

He bogeyed the last hole for a 72.

"The fairways weren't cut," said Jack Nicklaus, holder of 14 major professional titles and the choice to make this his fourth American national championship.

He three-putted three times, didn't make a birdie and shot 74.

Sandy Tatum, chairman of the USGA tournament committee, said fairways were longer than desired due to some confusion over the size of the wheels on the gang mowers used on the fairways.

★ ★ ★

a-Mike Reid	34-33—67
John Mahaffy	36-34—70
Ray Floyd	37-33—70
Rod Funseth	34-36—70
Rick Massengale	36-34—70
Al Geiberger	34-36—70
Don January	37-34—71
Lyn Lott	35-36—71
Terry Diehl	37-34—71
Mike Morley	36-35—71
Jerry Pate	34-37—71
Butch Baird	37-34—71
Randy Glover	36-36—72
Mike Shea	36-36—72
Bob E. Smith	34-38—72
Lee Elder	36-36—72
Hubert Green	37-35—72
Gary Player	36-36—72
Fuzzy Zoeller	36-36—72
Tom Jenkins	37-35—72
Ben Crenshaw	37-35—72
Bobby Nichols	34-39—73
Danny Edwards	39-34—73
a-Martin West	38-35—73
a-Bruce Douglass	35-38—73
Peter Oosterhuis	38-35—73
Tom Weiskopf	35-38—73
Tim Collins	38-35—73
J. C. Snead	36-37—73
Stan Stopa	37-36—73
Guy Collins	38-35—73
Dave Eichelberger	38-35—73
Tom Purtzer	35-38—73
a-Ronald Milanovich	36-37—73
Jack Nicklaus	37-37—74
Chi Chi Rodriguez	40-34—74
Jack Seltzer	38-36—74
a-Anthony Sills	37-37—74
Johnny Miller	37-37—74
Wally Armstrong	38-36—74
Andy North	38-36—74
Mark Hayes	37-37—74
Tom Watson	39-35—74
Richard Crawford	39-35—74
David Canipe	37-37—74
Barry Jaeckel	39-35—74
Jim Colbert	41-33—74
Bob Dickson	39-35—74
Wayne Levi	37-37—74
Dick Rhyan	38-36—74
Frank Beard	39-35—74
Gene Borek	37-37—74
Larry Gilbert	38-36—74

a—amateur.

The casual water resulted, he said, from some sprinklers that stuck.

The controversy over the course condition occupied the attention of many of the pros, but Nicklaus observed that "everybody has to play the same course — it's no big deal."

Reid became the first amateur to lead the Open in five years and was the only man in the field able to shatter the demanding par of 70.

Three strokes back of him at 70 were Masters-champion Ray Floyd, 43-year-old veteran Rod Funseth, Al Geiberger, Rik Massengale and John Mahaffey, a playoff loser in this tournament a year ago.

At 71 were rookie-pro Jerry Pate, Mike Morley, Don January, Butch Baird, Terry Diehl and Lyn Lott, who got in as an alternate when Lee Trevino was forced by an aching back to withdraw.

A big group at 72 was headed by leading money-winner Hubert Green, Player and Ben Crenshaw, who once found himself in such a terrible situation in a buried lie in a bunker that he deliberately played his explosion shot into another location in the same bunker.

BISSON'S MOVING & STORAGE LTD.
384-6442
LOCAL AND UP ISLAND MOVING
6-10

COME TO SALMON COUNTRY
NEW WHARFAGE AVAILABLE
NOW DREDGED
DOCK LIGHTING & POWER SECURITY
PEDDER BAY MARINA
Metchosin—off Rocky Point Rd. 478-1771

Racing program varied at Western Speedway

There's a full weekend of action with something for every auto racing fan, coming up at Western Speedway.

Super stocks, hobby stocks, go-karts and the Carling Opener for open super stocks are on the two-day program, Saturday evening and Sunday afternoon.

Saturday's show will feature hobby stocks and the super stocks and the go-karts will start Sunday's proceedings before the open super stocks take over for the program rained out on May 29.

Super-stock points leader Bill Collins has only a 16-point edge on Bill Price and a 62-point bulge on third-place Orton Ker while Bill Hitchcox has a comfortable lead of nearly 200 points in the hobby-stock division. Time trials are at 7 p.m., racing at 8.

On Sunday, the Capital City Go-Kart Club will sponsor a 100-lap main event with a purse of $1,000. The winner will take home $500 and top drivers are expected from the Vancouver area for the race, scheduled for a noon start.

In the Carling Opener, Roy Haslam of Victoria will be behind the wheel of his Garden City Special for the $4,000 event. Haslam piloted the 1965 Chevelle to victory in the Rose Cup series last month in Quesnel and Williams Lake.

Former Speedway stock car and super-stock champion Ross Surgenor has a new 1968 Cougar ready to go and Terry Forsyth will be driving his 1973 Chevelle. And Tony Johnson, last year's super-stock champion, has the Chevelle which Rick O'Dell drove last season prepared for the 75-lap main event.

Super-stocks will begin time trials at 2 p.m. with racing getting underway at 3.

Points leaders:

SUPER STOCK

	Pts.
Bob Collins, 59 T-Bird	597
Bill Price, 65 Chevelle	581
Orton Ker, 68 Torino	535
Jerry Ferrie, 64 Fairlane	484
Ray Vatcher, 66 Chevelle	448
Jim Caudwell, 67 Ford	428
Neil Moore, 63 Ford	298
Ralph Warren, 65 Chevelle	291
Al Johnson, 64 Ford	230
Mike Grute, 65 Chevelle	216

HOBBY STOCK

	Pts.
Bill Hitchcox, 56 Ford	823
Gordon Sione, 56 Ford	629
Wayne Johnston, 55 Chev	479
Gordie Hildebrandt, 64 Chevelle	257
Steve Morris, 56 Ford	297
Bill Bartley, 56 Ford	209
George Shiilito, 57 Chev	200
Dave Ireland, 56 Ford	132
Al Miller, 56 Ford	101
Robin Lowe, 65 Chevelle	77

Barbarians triumph

HALIFAX (CP) — The highly-touted British Barbarian rugby team overpowered a defensive-minded Atlantic All-Stars side 76-0 Thursday night to cap a North American tour with an unbeaten record.

The points scored against the All-Stars left the Barbarians with a total of 412 points scored in eight games. The outcome of the game left intact the team's record of only 44 points — against on the tour.

Scrum half Brynmor Williams and winger J. J. Williams scored four tries and winger Andy Irvine picked up three tries and booted two converts.

Fly half Phil Bennett added two tries and four converts, and Andy Alexander, Dave Sheddon and Adrian Neary added tries.

The Barbarians started slowly, but the team's sure-handedness, superb broken-field running, and relentless attack broke a stubborn Atlantic defence after 10 minutes.

The home team relied several times on kicking the ball downfield to keep the Barbarians out of scoring reach.

The British team had earlier won a close game over British Columbia Selects 34-15, but it was clear sailing across the Prairies, Central Canada to the East Coast.

The Barbarians defeated Alberta Selects 54-4, Saskatchewan Selects 76-0, Canada's national team 29-4, and Quebec Selects 75-3.

They started their North American tour two weeks ago by crushing a couple of American opponents in Boston 40-9 and 28-9.

Tournament in limbo

EDMONTON (CP) — Taiwan's position in international diplomacy has forced that country to withdraw its offer to play host to the world senior baseball championships in September, Ron Hayter, vice-president of the Canadian Federation of Amateur Baseball, said Thursday.

Hayter, also an official of the International Amateur Baseball Association, said in a prepared statement the withdrawal was due to political pressure.

NOTICE
ANNUAL GENERAL MEETING
The annual general meeting of the Victoria Curling Club will be held at 1952 Quadra St., Victoria, B.C., at 8:00 p.m. on Monday, June 21st, 1976, for the purpose of approval of the financial statement for the year 1975-76. Appointment of auditors for the year 1976-77, election of officers and directors for 1976-77, election of honorary officers for 1976-77, other business.
G. J. Brown, Manager.
Victoria Curling Club

SUPER SAVINGS

1976 FORD F-250 PICKUP

Stock No. 3608

6900 G.V.W., 360 V8, automatic, power steering, power brakes, camper special package, radio, rear step bumper, 7:50x16 tires, low-mount mirrors.

SALE PRICE $5875.

1976 ECONOLINE E150 VAN

Stock No. 3773

138" wheel base, 300 CID 6-cylinder engine, side and rear door glass, 6250 G.V.W., 8-ply tires, low mount mirrors, sliding side door, power steering, power brakes.

SALE PRICE $5195.

SEE OUR HUGE SELECTION OF NEW FORD TRUCKS
• BANK FINANCING •

"where wise consumers BUY!"
peter pollen ford
1060 Yates at Cook St. Telephone 384-1144
Dealer Licence No. 745A

BORROW DAD'S "CHARGEX" CARD FOR
FATHER'S DAY JUNE 20
AND BUY HIM SOMETHING NICE, WON'T YOU?

ENGLISH WOLSEY SOCKS
Rib-knit stretch nylon with cotton interlining for added comfort. Twelve great colors to choose from. One size fits all so you can't go wrong!
1.49

LET DAD KEEP HIS COOL IN A STRAW HAT
Light weight with comfortable inner foam sweatband, good size brim and harmonizing colorful hat band. Assorted colours. Sizes 6¾ to 7⅞.
4.95

VERY POPULAR! "SAFARI" STYLE LEISURE JACKETS
Smart looking, long wearing 100% cotton corduroy, fully rayon-silk lined and has four-button down pleated pockets. Comes in faded blue or camel.
Sizes 36 to 44.
24.95

TERRY BATH ROBES
Made of heavy-weight luxurious terry cloth, wrap-around style with matching self tie, shawl collar and three pockets. Multi-striped pattern in either wine, blue or green. S,M,L and XL.
12.95

YACHT CAPS
Your choice of beige, white or navy. Has nautical emblem, gold braid and shiny black peak. Sizes 6¼ to 7⅞
2.95

AUTO SAFETY FLARES
Roadside safety and help due to car breakdown. Match ignited.
Each 69¢

CHAMOIS SKIN
For that final "sheen" while cleaning car. Oil processed, medium size.
Special 3.99

ZIPPER-TOP DUFFLE BAGS
Great for overnight trips, carrying sports gear, etc. Made of simulated leather in tan, black or brown
14-inch size 4.49 18-inch size 9.95

GIVE HIM DRESS SHIRTS
Easy-care permanent press in assorted fancy patterns or plain shades. Neck sizes 14½ to 17½ with assorted long sleeves. A quality item — don't let the low price fool you.
7.95

BOTANY WOOL CARDIGANS
Super-fine Australian wool, interlock knit with fully fashioned raglan shoulders, two pockets and a good assortment of colors. Sizes S,M and L.
18.95

DECK BOOTS
Slip-on style with deck-gripping soles. (Similar to Dunlop design.) Removable insole. Sizes 7 to 11.
6.95

DECK CANVAS SHOES
Non-slip soles — laced uppers. White or blue. Sizes 6 to 11.
4.95
(LADIES', as above $5.95)

Italian HIKING BOOTS
Superb quality with all leather tops and vibram soles. New shipment just in! Sizes 7½ to 13.
49.95

BOOSTER BATTERY CABLES
Top quality 8 foot, 4 gauge copper for long, efficient use. Don't worry about dead battery. Carry in car or boat. (Don't confuse with cheap aluminum cables.)
Special 7.99

40-PIECE COMBINATION SOCKET SET
Combination set contains 18 metric and 16 inch-size sockets plus ratchet, extension, nut driver, spark plug wrench, adapter and nut driver. Nicely packed in metal case.
17.95

GOLF UMBRELLAS
Has multi-stripe nylon covering 43" diameter, all metal shaft and ribs plus varnish wooden handle.
3.89

"SHOP WHERE POP SHOPS"
SPENCER'S
1110 Government ~ Downtown

Municipal red tape keeping housing prices too high

Red tape at the municipal government level is keeping the price of houses 20 per cent higher than they need be, the head of the provincial government's housing development corporation said Thursday.

Appearing before the Public Accounts Committee Thursday morning, Vern Paulus, head of the crown-owned Dunhill Developments, said that an easing of regulations governing new developments would see drastic price drops.

Paulus said he was confident the majority of medium-desnity developments would quickly become eligible home purchase grants if municipal governments would relax their stands.

Houses valued at more than $47,000 are not eligible for home purchase grants under the present system. The NDP has claimed that the ceiling is too low and eliminates virtually all home-purchasers from the grant system.

Paulus told the committee he felt the government should pass legislation forcing municipalities to loosen their red tape but admitted he didn't expect to be popular at the municipal level for his recommendation.

One of the main problems, he said, was that while all communities lamented the lack of available housing only a few were prepared to accept medium or high-density projects alongside them.

He said municipal governments tended to listen too easily to people who don't "want to have anyone move in beside them, certainly not anyone in a higher density development than they are."

Paulus disagreed with Gary Lauk (NDP—Vancouver Centre) when Lauk suggested the $47,000 ceiling for eligibility for grants and second mortgages would hold back housing development.

He said even in Vancouver and Victoria where housing units are the highest in price, condominiums and strata title dwellings could be made available at or lower than the ceiling.

He agreed that single family houses would find it difficult to meet the ceiling in urban areas but insisted that the single-family unit was no longer a viable housing unit in the larger cities.

Medium and higher density housing must be built so that suitable services can be provided at reasonable cost, Paulus claimed.

In their attempts to placate their electorate, municipal councils have "gold plated" their standards for housing development, Paulus said. "They thereby put housing out of the financial reach of many families," he said.

Paulus said another reason for higher costs was the sometimes interminable delays created at the municipal level. A year's delay, which Paulus said was average these days, meant a cost increase of at least 10 per cent when interest, overhead, carrying charges and inflation are considered.

On land prices, Paulus told the committee land values had reached their peak in 1975, had fallen slightly this year and were now stabilized.

Men's haircut to cost more

TORONTO (CP) — An organization representing 1,350 Ontario barbers says its members will raise their minimum charge for a man's haircut by 50 cents to $4.50 as of July 1.

The Hairstylists of Ontario Association Inc. said its members will also increase their price for a man's hairstyling by 50 cents to $7.50.

2 for 1 salad sale

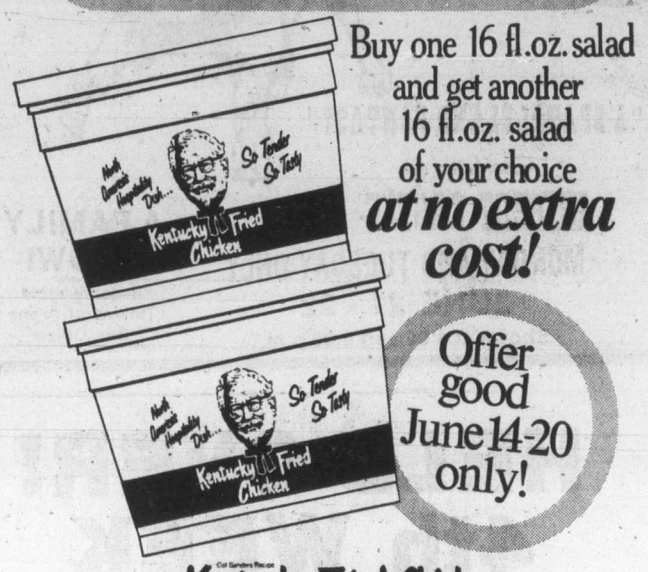

Buy one 16 fl.oz. salad and get another 16 fl.oz. salad of your choice *at no extra cost!*

Offer good June 14-20 only!

Kentucky Fried Chicken. A CANADIAN COMPANY

Colonel Sanders and his boys make it "finger lickin' good"

At your nearby Ernie's Take Home

SHOW and TELL!

Express yourself! Buy a tee-shirt from Thrifty's Market Square. For a little bit more, we'll print your choice of picture or saying on it . . . right there, while you wait!

THRIFTY'S

MARKET SQUARE
556 JOHNSON STREET

BE A RACE DRIVER at KARTLAND

FUN FOR ALL EVERY DAY
OPEN SAT., SUN., 10-10
OPEN MON.-FRI., 2-10
Take the No. 930 Bus downtown to
DOUGLAS at VANALMAN
6-10

FRIDAY and SATURDAY 15.95 per person

MENU GASTRONOMIQUE

SHRIMP CLAMOR
CONSUMME DOUBLE AU SHERRY
CHATEAUBRIAND SALADE PORTUGAISE
WHOLE BAKED ALASKA FLAMBE
SPANISH COFFEE

Antonio's fine french cuisine
2 CENTENNIAL SQUARE
for reservations phone 384-7014
WATCH FOR NEXT WEEK'S MENU
6-4

Felice's DINING LOUNGE

Gourmet meals, eloquently served in luxury surroundings
LUNCH: MON.-FRI. 11:30-2:30
DINNER: DAILY 5:30-11:30 P.M.
1218 Wharf, Hartwig Court
enter parking lot past wharf at bottom of Yates Street.
5-29 Reservations Please: 385-4497

watch the inner harbour over lunch, over dinner

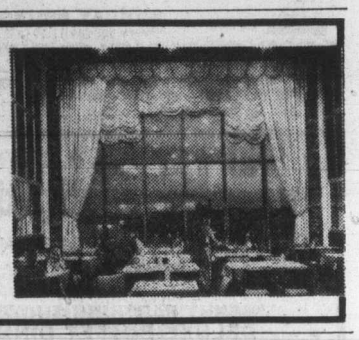

The Raven plays a profoundly important role in the religious and mythical tales of the West Coast Indians. His vocal capacity is extraordinary, and he can produce a whole range of sounds, from the guttural tones (which bear an uncanny resemblance to some of the native languages of the northern B.C. coast) to single wonderful sighing sounds which cause the wanderer in the deep woods to pause in astonishment and look high into the dark trees for the spirit voice of the forest . . .

Discover the feast of the Raven and the heritage of West Coast cuisine.

Splendid food served with style amidst the magic of authentic Indian art. Free underground parking, air-conditioned comfort, table telephone service, custom-designed music system.

One block from the Parliament Buildings in Harbour Towers.

Raven's Dining Room and Lounge

345 Quebec St. Telephone 386-7444

We go a long way to please you.

Across borders, across oceans to the other side of the world. A visit to Britain, a holiday in Europe, a week in the Caribbean sun, or an adventure in the U.S.A., . . . wherever you're going, Air Canada is ready to take you there—in style.

We make the going easy for you. On many of these flights, you'll fly in the superb comfort of our wide-body L-1011 or 747's. And enjoy our friendly in-flight service which includes gourmet dinners, country fresh breakfasts and piping hot lunches.

We've got a lot going for you on the ground, too. Want to tour the captivating capitals of Europe . . . laze on a Caribbean beach . . . or do your own thing in a rented car with the freedom to go where you want? Whatever you want to do, we've got a wide range of holidays to suit your needs. Call us, or your Air Canada travel agent soon to find out just how much we've got going for you.

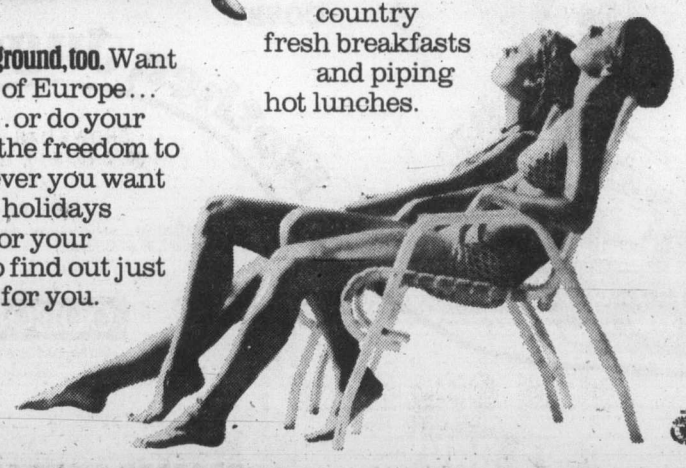

AIR CANADA

ASK MR. FOSTER TRAVEL SERVICE
Main Floor the Bay
385-8731

BLANEY'S TRAVEL SERVICE
920 Douglas St. 382-7254
1503 Wilmot 598-4531
"The Arrangers"

THOMAS COOK World Travel Service
1322 Douglas St.
388-7811

If It's Travel It's FEATHERSTONE TRAVEL SERVICE
101 Parliament Mews
230 Menzies 386-8427

If It's Travel It's FEATHERSTONE TRAVEL SERVICE
734 Yates St.
386-6101

If It's Travel It's FEATHERSTONE TRAVEL SERVICE
Colwood
478-9505

traveleyden
For Information and Brochures
388-4201

BAYSHORE TRAVEL LTD.
1622 Government St
382-7103

Coast to Coast Newspaper Advertising Sells the Most

ESQUIMALT BUCCANEER DAYS

7:00 P.M. FRIDAY, JUNE 18, 1976
ESQUIMALT SPORTS CENTRE

Crowning of Buccaneer Queen Barbara Rainsford
by Retiring Buccaneer Queen Denise Lockett
and His Worship, Mayor A. G. Young
Music by Royal Canadian Sea Cadet Corps "Rainbow" Band
Displays by
Esquimalt-Saanich "Lionettes" Baton Corps
★ ★ ★ ★ ★ ★ ★ ★ ★ ★
Rhythmics Victoria
"SUNSET CEREMONY" Royal Canadian Sea Cadet Corps "Rainbow" Band
TEEN DANCE 8:45 P.M.-11:30 P.M. Music by "ZINGO"
Compliments of BACCHANALIA CABARET

SENIOR CITIZENS DANCE
Recreation Centre 7:30 P.M.-10:00 P.M.
Music by "THE COLUMBIANS"
EVERYONE WELCOME
Hosts — Silver Threads Members

SATURDAY, JUNE 19, 1976
PROGRAM OF EVENTS

6:30 a.m.	"WAKEY, WAKEY"	
7:00 a.m.-12 Noon	Lions Pancake Breakfast	Rear Sports Centre
10:00 a.m.	Midway Rides and Concessions	Rear Sports Centre
10:30 a.m.	Buccaneer Days Parade	Esquimalt Road from Dominion to Admirals
12:00 Noon	Softball Tournament	Bullen Park
12:15 p.m.-2:00 p.m.	Band & Drill Team Contest	Sports Centre
12:30 p.m.-5:00 p.m.	Beer Garden with Entertainment	Bullen Park
1:00 p.m.-4:00 p.m.	Swimming Displays	Rear Recreation Centre
1:30 p.m.	Children's Races	Recreation Centre
2:00 p.m.	Gymnastic Display	Bullen Park
2:00 p.m.-5:00 p.m.	Garden Club Flower Show	Sports Centre
2:00 p.m.-5:00 p.m.	St. Paul's Church Tea	Recreation Centre
2:00 p.m.	Pizza Pieman Pie Eating Contest	Recreation Centre
3:00 p.m.	Egg Throwing Contest	Bullen Park
3:30 p.m.	Baby Bottle Contest	Bullen Park
3:45 p.m.	Ladies' Nail Driving Contest	Bullen Park
9:00 p.m.	**BUCCANEER BALL**	**Sports Centre**

Music by "RON DAVIES" — Hosts — Junior "B" Hockey
Admission — $5.00 per Couple
TICKETS MUST BE PURCHASED IN ADVANCE AT THE SPORTS CENTRE

SUNDAY, JUNE 20, 1976
KINSMEN GORGE PARK

10:00 a.m.	Fishing Derby — Children (12 & under) 1st Prize—Bicycle 2nd Prize—Fishing Rod, Reel & Tackle Box 3rd Prize—Fishing Rod & Reel
11:00 a.m.	Food Concessions Open
11:30 a.m.	Children's Races
12:00 Noon	Ball Throw
12:30 p.m.	Tug-of-War
1:00 p.m.	Treasure Hunt
2:00 p.m.	Sky Divers
3:00 p.m.	Log Roll
4:00 p.m.	Wind-Up of Fishing Derby Prize Giving by Buccaneer Queen

King Fisherman

Trout second heaviest

Second heaviest trout from a lake entered into this year's King Fisherman Contest is a 7¼-pounder taken by Stella Borgens of Port Alberni on a lake troll in Sproat Lake.

She will undoubtedly win a Princess Crest for June.

Toronto visitor J. Baskerville found some terrific fishing during his June 13-14 stay at Painter's Lodge at Campbell River. He landed eight big chinooks, a 26-pounder, two 25-pounders, a 22½-pounder, two 21-pounders, a 19-pounder and an 18-pounder.

Chinook Club will hold its monthly Sunburn Derby Sunday from dawn until 2 p.m. in Saanich Inlet.

Ada Smith won the Victoria-Saanich Inlet Anglers' Association trophy for May with a 28.10-pounder; winner of the men's trophy was Tommy Chow with a 24-pounder, and junior trophy winner was Roddy Chow with a 23.8-pounder.

Hidden weight winners were Carmen Karl, Steve Purych, Jim Easterbrook and D. Tucker.

Latest King Fisherman entries:

SPRING (CHINOOK)

Bates Beach Resort

Leo Vanderkemp, Merville; 8.8, Bates Beach, Herring Strip Teaser.

Mel Thomas, 34 Rod and Gun Road, Courtenay; 19.4, Bates Beach, Tomic Plug.

Brian Kelly, 1970 Fitzgerald, Apartment 33, Courtenay; 10.0, Bates Beach, Tomic Plug.

D. Nichol, 2887 Muir Road, Courtenay; 10.12, Bates Beach, Strip Teaser.

Jeff Luttrell, Box 3102, Courtenay; 10.8, 9.12, Bates Beach, Rex Field Plug.

Harry Fee, Royston; 10.0, Bates Beach.

Barry Onyett, Box 798, Lazo; 17.0, Bates Beach, Rex Field Plug.

Jeff Luttrell, Box 3102, Courtenay; 13.15, Bates Beach.

Bert MacDonald, Downey Avenue, Comox; 28.14, 9.6, Bates Beach, Tomic Plug.

Muriel Pedersen, R.R. 2, Courtenay; 6.4 Bates Beach.

Norma Browne, 1595 Cliff Avenue, Courtenay; 10.8, Bates Beach, Tomic Plug.

King Coho Resort

A. E. Wilson, 1180-17th Street, Courtenay; 22.5 King Coho, cut plug.

Phebe Isenor, 1826 Robb Avenue, Comox; 18.8, Seal Bay, cut plug.

Wally Bereza, 1635 Tsimshian Avenue, Comox; 11.0, 7.0, 6.0, King Coho, minnow.

Arnold Wall, 2175 McKenzie Avenue, Comox; 17.0, 9.5, Seal Bay, Lucky Louie Plug.

Joy Nelson, 1949 Cougar Crescent, Comox; 8.8, 7.0, King Coho, plug.

Bernie Golding, 1160 Willemar Avenue, Courtenay; 14.0, 13.0, 8.12, 6.0, Seal Bay, Lucky Louie Plug, 6.2, King Coho, plug.

Alan Dunnett, Box 3038, Courtenay; 13.5, Seal Bay, Lucky Louie Plug.

Bob Pack, Box 413, Lazo; 9.0, King Coho, green Tomic Plug.

David C. Lowe, 867 Riddell Avenue, Ottawa, Ontario; 14.8, King Coho, Flashtail.

W. J. Sharpe, 2170 Comox Avenue, Comox; 6.0, Little River, Buzz Bomb.

Gordon Erickson, PMQ 64, Elm, Lazo; 10.12, Seal Bay, Rex Field Plug.

Rusty Rutherford, Box 721, Lazo; 17.10 Seal Bay, Tomic Plug.

Campbell River Sportsman

Lance Sloan, 938 Hemlock Street, Campbell River; 14.9, Quathiaski Cove, fly.

Painter's Lodge

J. Baskerville, 88 Erskine Avenue, Apartment 2519, Toronto, Ontario; 25.0, 22.8, 19.0, 18.0, 26.0, 25.0, 21.0, 21.0, Cape Mudge, herring.

Ali Bay Marina

Art Brookman, 6-2803 Admirals Road; 6.6, Coal Island, Strip Teaser.

E. Parry, 4935 Cordova Bay Road; 16.4, Coal Island, Flashtail.

Harvey's Sporting Goods

M. W. Howey, 9349 Maryland Drive, Sidney; 6.0, Bamberton, herring.

Gilbert's Marine and Guide Service

Thomas H. C. Christie, 771 Harding Lane, R. R. 1, Brentwood Bay; 7.0, hootchie.

John Rose, 3500 Upper Terrace; 8.0, 7.10, 21.0, 6.8, 11.12, Deep Hole, Strip Teaser.

Win Rose, 3500 Upper Terrace; 12.10 13.10, Deep Hole, Strip Teaser.

F. Wratten, 3757 Cedar Hill Road; 6.9, 5.2, Bamberton, Krippled Minnow.

Stephen Rose, 3500 Upper Terrace; 6.0, Deep Hole, Strip Teaser.

G. Ready, 1274 Garkil Road; 12.2, Henderson Point, hootchie.

Mine Mansion

Evelyn Davies, R. R. 2, West Coast Road, Sooke; 28.0, Otter Point, green hootchie.

Jumbo Davies, R. R. 2, West Coast Road, Sooke; 9.2, 5.0, Otter Point, Super Strip Teaser.

Debbie Alexander, 666 Happy Valley Road, R. R. 1; 18.8, 17.0, 15.0, Otter Point, anchovy.

Ches Preston, 409 Langford Street; 10.0, Otter Point, green hootchie with minnow.

Coho Marina

Harry R. Allison, 211-2562 Beverly Street, Duncan; 8.2, Cowichan Bay, hootchie.

R. Garlick, Pritchard Road, Cowichan Bay; 6.7, Separation Point, Tom Mack Spoon.

COHO

Pacific Lions Marina

Marie Gunderson, 1626 McMorran Avenue; 6.8, Beechey Head, anchovy.

Niel Pearce, 10475 Allbay Road, Sidney; 5.0, Trap Shack, anchovy.

E. V. Heral, 89 Howe; 6.8, Beechey Head, hootchie.

Cheanuh Marina

Dorreen Morgan, 451 Davida; 5.8, Beechey Head, Strip Teaser.

L. B. Larson, 2830 Admirals Road; 5.0, 5.0, Strip Teaser.

Brad Hasanen, 3835 Tillicum Road; 5.0, Trap Shack, Strip Teaser.

Alfred Perri, 3149 Orillia Street; 5.0, Beechey Head, Rhys Davis Minnow Teaser.

Matti Korpela, 4054 Valerie Place; 6.0, Strip Teaser.

R. T. Larone, 652 Gallup; 5.8, Beechey Head, Large Strip Teaser.

Schooner Cove Marina

Jerry Harach, 3928 Exton, Port Alberni; 5.8, Ballenas Island, Strip Teaser.

King Coho Resort

A. E. Wilson, 1180-17th Street, Courtenay; 5.0, King Coho, cut plug.

Shane B. Muir, CFB Comox, Lazo; 5.4, King Coho, pink pearly plug.

Willows Resort

H. R. Maskell, 801-5820 Larch Street, Vancouver; 3.0, St. Mary Lake, worm.

Blue Gables Resort

Gil Ethier, 585 Toronto Street; 3.14, St. Mary Lake, gang troll and worm.

Lakeview Store

Gladys Dodd, Walton Road, Honeymoon Bay; 2.9, Cowichan Lake, troll and worm.

Ark Resort

Ethel Blunt, R. R. 2, Parksville; 4.4, Great Central Lake, worm.

Gary Zwodeski, R. R. 2, Nanaimo Highway, Port Alberni; 2.12, dolly varden, Great Central Lake, worm, 3.0, cutthroat, Great Central Lake, Flatfish.

F. Westlin, Port Alberni; 1.7, cutthroat, Great Central Lake, Flatfish and worm.

Peter Wilson, 2417 Hilton, Port Alberni; 1.10, cutthroat, Great Central Lake, gang troll.

George Badovinac, 4382 Wellington, Port Alberni; 2.1, cutthroat, Great Central Lake, gang troll.

Bates Beach Resort

Dave Battle, 2160 Robb, Comox; 5.2, Bates Beach, hootchie.

Jeff Luttrell, Box 3102, Courtenay; 5.2, Bates Beach, Rex Field Plug.

Mine Mansion

Evelyn Davies, R. R. 2, West Coast Road, Sooke; 6.1, Otter Point, green hootchie.

LAKE TROUT

Lakeshore Service

Stella Borgens, R.R. 3, Lakeshore Road, Port Alberni; 7.4, Sproat Lake, lake troll and worm.

Alexander's Sporting Goods

L. Joyce, 616 Elderwood; 1.5, Quamichan Lake, worm.

SMALL-MOUTH BASS

Blue Gables Resort

Gil Ethier, 585 Toronto Street; 2.12, St. Mary Lake, Sneak.

Shady Willows Resort

H. R. Maskell, 801-5820 Larch Street, Vancouver; 2.6, 2.1, 3.0, St. Mary Lake, plastic worm.

Ray Sawyer, 915 Kingsmill Road; 2.0, 1.10, St. Mary Lake, worm.

Alexander's Sporting Goods

George S. Baier, 2274 Moyes Road; 4.0, 3.8, 3.2, Langford Lake, Hellbender.

Michael A. Baier, 2274 Moyes Road; 2.13, 1.8, Langford Lake, Hellbender.

Deborah Nivins, 1259 Goldstream Avenue; 2.2, Langford Lake, rubber worm.

RIVER TROUT

Steelhead or Rainbow

Coho Marina

B. W. Arnsdorf, 255 Portsmouth Drive; 2.10, rainbow, Cowichan River, Spinner.

RIVER TROUT

(Other than Steelhead or Rainbow)

Royal Coachman Tackle

Rob Fraumeni, 971 Bank Street; 2.14, cutthroat, Victoria Harbor, Curvet Spoon.

Romania drops Kojak program

BUCHAREST (AP) — The U.S. police series Kojak has been dropped from Romanian television. A recent episode was replaced with an American series, Lucas Tanner, a story about a high school teacher who was having trouble with students, backward parents and teaching staff. There was no explanation for the sudden substitution. However, a cultural and ideological congress earlier this month pleaded for programs which were less violent.

Gasoline costs may be record

WASHINGTON (UPI) — American motorists should have adequate supplies of gasoline this summer despite an unexpectedly heavy surge in demand, but they may have to pay record high prices for it, the Federal Energy Administraation said Thursday.

Chamber pounds ferry fares

The Greater Victoria Chamber of Commerce is continuing its barrage against the provincial government over increased ferry fares.

Alan Emery, the chamber's president-elect, said Thursday a family with two children couldn't afford to go to Vancouver very often if they had to pay $44 for return fare.

He said the chamber would start a number of studies to support its contention that the ferry system is an extension of B.C.'s highway system and shouldn't be expected to make money.

Emery also said the incom- free but fares should be much lower than they are," Emery "The ferries shouldn't be said.

City council revamps taxi bylaw

A second draft of a proposed taxi bylaw will soon be placed before Victoria city council.

The first draft was tabled Thursday by council's Group A committee and city solicitor Jakob de Villiers instructed to prepare a second draft which is to incorporate some of the objections voiced by Victoria taxi companies.

One provision in the original draft was criticized by virtually all taxi firms. It was a proposal that taxi cabs be no older than three years.

That stipulation, the companies said, would increase their costs dramatically.

After the solicitor has completed his second draft of the proposed bylaw, it will go before council's committee of the whole.

SEARS AD CORRECTION

An error appeared in Sears 20-page Shopper Stopper Flyer delivered to your home this week. On Page 11, item 11-q—Craftsman arc welder and the 12" B/W portable TV item 19-e, Page 19 — both these items show an incorrect illustration. Our apologies for any inconveniences caused.

NOW IN FULL SWING!! PETER POLLEN FORD'S BIG GRANADA SALE

Over 30 1976 Granadas to choose from

GRANADA GHIA 4-DOOR

Stock No. 3521

302-V-8 engine, reclining individual seats, automatic transmission, whitewall radial tires, power steering, power brakes, rear defroster, convenience group, radio, visibility group.

SALE PRICE $6196

"where wise consumers BUY!"

peter pollen ford

1060 Yates at Cook St. Telephone 384-1144

Dealer Licence No. 745A

THE SMITTY PET DOOR

AS ADVERTISED ON T.V.

No More Running to Let Your Pet In or Out

- Automatic Latch
- Sturdy Aluminum Construction
- 2-Year Written Guarantee
- 3 Sizes: (approx. inside measurement) Small 10"x6½", Medium 12"x8," Large 15"x9½"
- Prices from $34.95 (includes Installation and Sales Tax)

Not Sold in Stores. Manufactured in B.C. (Patent Pending.)

FOR INSTALLATION OR FURTHER INFORMATION PLEASE PHONE: 384-6632

MILLERS Record Sale Is On!

SATURDAY SCREAMER

AT 9:30 A.M. AT ALL MILLERS RECORD DEPARTMENTS

Silk degrees —Boz Scaggs. From the record people only

2.99 each

LIMIT 1 PER CUSTOMER. QUANTITIES LIMITED

W.E.A. Black & Blue—Rolling Stones; Struttin' My Stuff—Elvin Bishop; Fleetwood Mac $3.99

CAPITOL Wings at the Speed of Sound—Wings; Fly Like an Eagle—Steve Miller Bands $3.99

QUALITY Rastaman Vibration—Bob Marley; Destroyer—Kiss; Dreamboat Annie—Heart $3.99

COLUMBIA Amigo's—Santana; Turnstiles—Billy Joel; Wired—Jeff Beck $3.99

COLUMBIA Beautiful Noise—Neil Diamond; Chicago X; Charlie Rich's Greatest Hits $3.99

A & M Frampton Comes Alive—Peter Frampton (2 record set) $4.49

RCA Changes One—David Bowie; John Denver's Greatest Hits $3.99

W.E.A. Eagles's Greatest Hits; Takin' it to the Streets—Doobie Bros.; A Night at the Opera—Queen $3.99

Millers have been supplying people with fun things for over fifty years—why not join our happy customer family and save money doing it!

MILLERS 726 YATES 388-6295

GREAT SUMMER SALE ..... Continues!!

WATER DAMAGED CARTONS

Dual 1228 Turntable

Sorry folks, but someone spilled a cup of water on these top line turntables and now we've got to sacrifice them at fantastic savings. Some slight carton damage only.

NOW ONLY $149.00

SONY CASSETTE DECKS

TC 121 $135

TC 134 SD with Dolby $299

TC 161 Closed loop cassette deck $299

PIONEER RECEIVER SALE

100 only SX 737 35 & 35 Watts

A MILLERS SALE PRICE $349

SUMMER FUN MACHINES FROM TOSHIBA

RTC 321 ★ AM/FM Cassette ★ AC/DC ★ with microphone $89

IC 700 AM/FM PORTABLE SUPER RECEPTION $59

COLOUR TELEVISION

TOSHIBA C 961 with 30 month in home warranty 19" Portable Color $599

6-18

READY SET SNAP

Up these special Father's Day Buys!

OLYMPUS OM-1 Special Buy 279.95

25% OFF OLYMPUS LENSES & ACCESSORIES

Electric Eye Ltd.

1006 Broad Street 386-6378

Open 'til 9 p.m. Friday

6—17

250 HOUSES FOR SALE

DANE DEVELOPMENTS

OPEN HOUSE

4 NEW HOMES
4390 Shelbourne St.
$69,900 to $71,400

FREE

PURCHASE BEFORE JUNE 30
DANE DEVELOPMENTS
Will Complete One Extra Bedroom or Family Room At No Extra Charge

Visit the Builder Now
1-4 or 6-8
Thurs. - Fri. - Sat. - Sun.
592-2449

BROWN BROS. on BLANSHARD

"People Helping People"

FAIRFIELD
Character Home

Tudor-style half timbered exterior, rustic beamed ceiling, FP and built-in bookshelves in the 25'x14' LR, large DR, 17'6"x13' with old brick FP, modern kitchen with eating area, 2 bdrms. on the main floor (master en suite) and 1 large large bdrm. up plus roughed-in plumbing and space for another large bdrm. MLS No. 17841. $72,000.
JOE RICKARD (anytime) 385-8771.

OAK BAY
2732 Thompson Ave.
$63,200

This is a prime location in an area of nice homes, close to Willows School and Estevan Shopping Centre. The house is nestled on a lot with fruit trees and rear lane. 3 Bdrms with a possible 4th. 1½ baths, large room in basement. Vendor has moved east and must sell. Open to offers.
JIM McNAUGHT (anytime) 385-8771

NEWSTEAD REALTY LTD.

1637 FORT ST.
3200 QUADRA ST.

PARK PARADISE SUMMIT AREA
$47,000

THIS 2 B.R. HOME IS SITUATED ON BEAUTIFUL LARGE LOT WITH PARK ON THREE SIDES. MODERNIZED KITCHEN WITH E.A., LAUNDRY R.M. OFF KITCHEN AND NICE L.R. TO VIEW CALL
388-6231 — SHANE BEFURT

BRENTWOOD NEAR THE BAY

THIS 3 B.R. HOME IS ON A BEAUTIFUL 85x150 FT. LOT. NICE KITCHEN WITH SUNDECK OFF. SEPARATE D.R. AND L.R. WITH F.P. FULL BASEMENT PARTIALLY FINISHED. ASSUMABLE $29,500 AMORT. AT 9¼%. 2½ YEAR NEW.
388-6231 — SHANE BEFURT

OPEN HOUSE

Thur. & Fri. 7-9
Sat. 1:30-4:30
921 RANKIN RD.
(Off 1300 Blk. Craigflower)
—New home in picturesque subdivision
—2 levels, 1,300 sq. ft. on main
—3 bedrooms, 1½ bathrooms
—2 fireplaces
—10¾% financing
—Offers on $72,900
DAVE GIBSON
388-9172 388-5647

FARMERS & MERCHANTS TRUST

"REAL ESTATE HAS A PRICE"
"INTEGRITY IS PRICELESS"
731 FORT STREET

GLANFORD AREA
$58,900
ONE YEAR OLD

Excellent full basement home in prime residential area. 3 bedrooms, 2 bathrooms, fireplace, large sundeck and more. Early possession. Your trade considered. Call: 595-5171.
BOB GARSIDE
CANADA TRUST

OPEN TODAY

Wed.-Fri. 6-9 p.m. Sat. Sun. 1:30-5
1844 Teakwood
(follow signs from McKenzie and Fleet)
PREVIEW and exciting new home, see it now and choose your carpets, tile and fixtures. 3 big bedrooms, 3 pc. en suite, huge living room with delightful fireplace, dream kitchen, sliding doors, ... it goes on and on ... see this and four other charmers all within walking distance of Racquet Club UVic, all levels of school, a safe quiet cul-de-sac. Call KEN McCANDLESS, Kasapi Cons. Co. Ltd. 386-6191 or 478-4606 H.U.D.A.C. member.

WEST BAY

Quiet two BR home and third in basement. Good garden with greenhouse. All this and more. Some harbour view. $52,300.

STADACONA PARK

Six-year-old, 3-BR home with FHC bsmt. Main floor features LR with FP. Dining room and 2 four-piece baths. $61,000.

To view call LARRY QUAGLIOTTI, 479-6609 or 388-6231, Island Pacific Realty Ltd.

ROCKHEIGHTS

An immaculate home for the discriminating buyer — consisting of 1150 sq. ft., 2 large bedrooms, master with en suite, living rm and dining area, with feature fireplace, hot water heat, large private sundeck overlooking Gorge Vale Golf Course. Circular driveway and extra parking, shake roof, full basement ready for development. Asking $65,900 with good financing available. Call Don Oakes 478-4334 or Alex Sieben 478-8635 or B.C. Land 478-5588. New MLS.

BY OWNER

Beautiful 3-year-old Spanish 3-bedroom in Sidney, quiet cul-de-sac, huge country kitchen, fireplace, full basement, tastefully decorated, close to schools and shopping. 10037 Judson Place, off Mills. Offers to $56,900. 656-6527.

OPEN HOUSE — 4015 SAANICH Road, Friday and Saturday, 1:30 - 4:30. Nice 2 bedroom home.

250 HOUSES FOR SALE

SSC

SWINERTON
STEWART CLARK LTD.
1318 Blanshard 385-2481

OPEN HOUSE
SIDE-BY-SIDE DUPLEX
1105 & 1107 MARY
(Corner Raynor)
SAT. — 2 TO 4 P.M.

No. 1107 Mary St. open for viewing —vacant for owner's immediate occupancy! Each side offers: HW floors, living room with dining nook, kitchen with eating area, (fridge and range included), 4-pce. bath, 2 good BR's, full basement, OOM heat, laundry area, RI plumbing for 2nd bathroom, 100 amp elec. service. Situated on a 60'x130' fenced lot bordering on Banfield Park. 2 years old and in excellent condition. Exclusive listing.
PRICE $69,500
SID CUSTANCE or ED JUPP
385-2481

OPEN HOUSE
977 TAINE PL.
OFF SAANICH RD.
NEAR LODGE
SAT. 2:00 TO 4:00

A brand new 3 bedroom family home featuring sunken LR with real brick fireplace, 2 bathrooms plus a third roughed-in in the full basement, semi-finished rec room with fireplace, built-in vacuum system and dishwasher. Located close to town and on bus on a quiet cul-de-sac. One of six new homes priced from $63,500 to $67,950. MLS. View with Sid Custance: 385-2481.

REAL ESTATE SERVICE
COAST TO COAST
AND U.S.A.

NEWSTEAD REALTY LTD.

1637 Fort St.
3200 Quadra St.

OPEN HOUSE
SAT. 1:30 - 4 P.M.
3570 CALUMET

1400 SQ. FT. OF MODERN LIVING WITH NO STEPS. COMPLETELY REBUILT 3 BR's — HUGE MASTER BR EN SUITE — LARGE L.R. and D.R. WITH PRIVATE DECK. OLD BRICK FIREPLACE. ALL NEW CARPETS. ½ BLK. TO BUS. WORKSHOP AND FRUIT TREES IN REAR. ASKING $64,900. M.L.S. COME AND SEE.
STANELAND JOHNSON
388-6231 384-0994

SPECTACULAR SEA VIEWS

OPEN HOUSE

154 Milburn Dr.
(off Lagoon Rd.)

VIEWS, VIEWS, VIEWS! PLUS L-shaped rancher located within a few minutes walk to miles of beach. A truly gracious home designed for family living. Features sunken living room with full brick wall, floor-to-ceiling fireplace, separate dining room, large bright kitchen with built-in range, 3 bedrooms, master bedroom has ensuite bath with shower and sliding doors to sundeck. Full basement with huge rec room, 4th bedroom and 2 pce. bath. Eye appealing exterior finished with stone and Kentex siding, heavy shake roof. Double garage. Price reduced to $89,900. Give us a call anytime to view with:
MARILYN MOORE 478-2482
JO LENNOX 478-2563
OFFICE 386-2911

OPEN HOUSE
1010-18 FALMOUTH
SAT., 1:30 - 4:30 P.M.

Fantastic views of snow-capped mountains from these newly completed 3-bedrm. homes. Good size living and dining rm. View kit. with coloured, fridge and dishwasher, 4-pce. and 2 pce. bath, lots of storage space plumbed for washer and dryer. Each townhouse with sundeck and private small garden. Carport plus space for boat or camper. Tremendous value for only $48,500.
C. H. HOLLAND REAL ESTATE
620 VIEW 592-9784 or 386-1616

OPEN HOUSE

430 MONTREAL ST.
SATURDAY 10-5 P.M.
$48,500

All ready for occupancy! Owners have painted throughout and installed brand new carpets in entrance and living room. MUST BE SOLD BY JUNE 30th or will be rented again. This home is a pleasure to show. For prior viewing, please phone:
SHIRLEY MOLLBERG
386-2911 anytime 478-5327
Homefinders, Wall and Redekop

ESQUIMALT
OPEN HOUSE
SAT. 1 - 4 P.M.
564 PARADISE

2-3 BR home with full bsmt. View of city and harbour. Close to all amenities. Asking $52,300. Quickly call LARRY QUAGLIOTTI, 479-6609 or 388-6231. ISLAND PACIFIC Realty Ltd.

OPEN 1-5 P.M.
FRI.-SAT.
835 PALISADE
(off Beckwith and Quadra)

Immaculate 3 bedroom home with country views. Basement fully developed with family room plus in-law suite. Corner lot with large garden plot. Quick possession. Good financing, $67,900.
BOWDEN REALTY 383-5524

WANT A PLACE OF YOUR OWN?

Visit Shauna Village Park, proposed 24-acre development site just off T.C. Highway, north on Millstream. Accommodation to suit your personal requirements, i.e., 3 bedrooms, full basement from $44,900 in total. Others start at $34,500. Terms available from $600 cash plus monthly payments. Rep. on site 10 a.m.-7 p.m. daily.

OPEN HOUSE
PRIVATE SALE
SAT., 12-4 p.m., 1227 ALDERMAN

First time on market. All new renovations inside and out. Must see this modern, beautifully decorated two-bedroom home with dining room, fireplace, large basement, drapes, washer, dryer and dishwasher included! Only asking $52,000. 382-6716, after 6 p.m.

OPEN HOUSE BY OWNER. SAT 2-5, June 19 at 787 Senwood Pl. Split-level. 5 bedrooms, 2½ baths, floor-to-ceiling fireplace and a roughed-in fireplace, wall-to-wall carpet, carport. $73,500. 1785 Senwood Pl. 3 bedrooms, ½ baths, 2 fireplaces, drive-in garage, wall-to-wall carpet, sundeck, $64,000. 592-6811.

BY OWNER, QUALITY GORDON Head home on .7 acre, subdividable wooded lot near UVic, 3 bedrooms, large rec. room, 2 fireplaces, oak floors throughout. Hot water heat, full basement, separate garage. Phone 477-2947 for appointment. No agents.

BY OWNER-FAIRFIELD

1,600 sq. ft., 3 or 4-bedroom home, separate formal dining room with built-in buffet. New wall to wall in 2 bedrooms, hall and bathroom. Full partially developed basement. Asking $66,000. No Agents. 385-1947.

CHEAP! CHEAP!!

For sale by owner, Approx. 900 sq. ft., 2-bedroom home, fireplace, new floor coverings, full basement. Nice yard. Jubilee Hospital area. Low downpayment. $45,900. 382-4321.

SOUTH OAK BAY. CHARMING 2 bedroom, extra room in full basement. $65,500, 854 Transit Rd. 598-8192.

LIFE ON THE SEA

40' Live aboard cruiser. $38,000 or trade. 652-1181 weekdays.

PENTHOUSE REALTY LTD.
203-805 Fort St. 386-6762

250 HOUSES FOR SALE

OPEN HOUSE

SAT. 1:30 - 4:30
3934 ASPEN PLACE
(Off Arbutus Rd.)

This quality built, 4-bdrm., new home with heavy post and beam ceilings offers 3,000 sq. ft. of finished luxury living area. A small exclusive subdivision designed and built by David Gurr where the homes compliment each other. ASKING $128,000.
BOB LINDSAY 388-7497
HARRY PALM 384-7729
DAVE GIBSON 388-5647
OFFICE 388-9172

FARMERS & MERCHANTS TRUST

"REAL ESTATE HAS A PRICE"
"INTEGRITY IS PRICELESS"
731 FORT STREET

SOUTH SIDNEY $62,900

2-yr.-old Tudor styled, shake roofed, fully developed home that has 3 bedrooms on the main floor (master en-suite). Large family-sized kitchen plus separate dining room. Roomy living room has featured Cathedral ceiling. Lower level has a further 2 bedrooms, large rumpus room and 3-piece bath. Wall-to-wall carpets on both levels. Sliding doors onto large sundeck with stairs. Screened windows. Do yourself a favour and drive out to see this one anytime at 9502 Greenglade (off Weiler). Call Betty DuTemple, SPARLING REAL ESTATE, 656-5511. Residence 652-3219.

Park Pacific

COLWOOD
For Sale Brand New

Beautiful Hugo Hucker built 3 br. bungalow. Quiet treed grounds in fully developed charming cul-de-sac. $61,900.

To view call J. B. Young
383-4124 or 598-1818 (res.)
Park Pacific Investments Ltd.

OPEN HOUSE

BY OWNER
SAT. 1:30-4:00
Sun. 1:30-4:00
6398 OLDFIELD RD.

Nearly new home on large treed lot with valley views. $64,900. 652-3529.

COLONIAL DUPLEX
3965 QU'APPELLE ST.

This stunning duplex home features 2 or 3 bedrms each, fireplaces, D.I., garage and extra large 13,000 sq ft lot. $87,500 — excellent financing. For viewing call BRUCE WILKIN, 383-6372 or 592-2407.
WHYTE AND GOWER
OAK BAY PROPERTIES
2227 Oak Bay Ave.

LOW DOWN PAYMENT

Must sell — 24-year-old stucco bungalow on no-through street. Near schools, buses and Sears Shopping Centre. 2 bedrooms on main, and 3rd bedroom and rec. room in full basement. Large kitchen with eating area, new stone fireplace and wall-to-wall. Excellent financing. Asking $51,500 and open to offers. Drive by 1548 Morley St., 595-3905 after 5.

825 JASMINE AVE. CHARMING 4-room stucco bungalow, hardwood floors throughout, open fireplace in living room, large kitchen with dining area, attached garage, large covered patio, Oil-O-Matic heat. Owner forced to sell because of ill health, priced for quick sale, at $47,500. Arthur E. Haynes, (1966 Ltd., 386-3271. ML. 17651.

FAIRFIELD
$52,500

A 2-bedroom bungalow that has been tastefully renovated to preserve its original character and charm. Full, low basement, with drive-in garage. Pleasant, secluded yard. Owner, 383-0116.

PRIVATE SALE, 4-BEDROOM split-level, Oak Bay Uplands border, large living room and dining area. Rec. room, bathroom, and extra bedroom, in finished basement, double carport with secluded backyard, drive by 2788 Dunlevy. Phone 592-3085 for appointment to view.

POST AND BEAM

Central Saanich, split-level, 3 bedrooms, large kitchen with eating area, dining room with teak feature wall, white brick floor-to-ceiling fireplace, large treed lot. Some 8¼% financing. Asking $69,900. 652-3085.

COLWOOD

9 months old, 3 bedroom, full basement, 2 fireplaces, ensuite bath, Tudor style, shake roof. Full Price $64,900. Large 10½% mortgage assumable. 478-3674.

BY OWNER. CHARACTER HOME, high location, 2 bathrooms, 5 bedrooms, or two bedrooms and lovely in-law suite upstairs. Immaculate. Immediate occupancy. Reduced to $59,900. 386-0619.

OAK BAY VILLAGE $58,500

Charming character home. Must sell by June 22. Drive by 1567 Yale St., or call owner, 595-4096.

COLWOOD ON TRIANGLE

Mountain. 3 or 4 bedroom, 4 level split, garage, professionally landscaped lot, 3315 Balik Place, 478-0452, private.

SIDNEY, BY OWNER, 2 BEDrooms, large living room with fireplace, separate dining room, less than 4 years old. Asking $51,500. 656-4294.

SIDNEY

Three bedroom split level, carport, thermal windows, 5 year Victoria HUDAC warranty, direct from builder. $56,500. 656-4066 or 656-4003.

4 NEW HOUSES

For sale by builder. 1853 Chimo and 1813 Chimo, in Gordon Head. 1203 Tattersall and 1225 Tattersall. To view, 384-8391.

ESQUIMALT

Large duplex as separate dwellings, $35,000 each, or $70,000 for both. Also 3-bedroom house, $49,000. 384-8391.

FOR SALE BY OWNER, 2 BEDroom full basement home, with fireplace at 980 Lavender St. Full price $46,900. To view phone 656-5180.

BY OWNER. COSY 3 BEDROOM bungalow, recently remodeled inside, fridge, stove, drapes included. $46,000. 385-6303, or 592-6457, after 5.

NEW—BY BUILDER

This house is priced to sell at $58,900. 3 bedroom, exposed beam, basement, double carport, deluxe kitchen. 383-2328.

YEAR-OLD, THREE-BEDROOM home in country club, offering full facilities at Shawnigan Lake, call 388-9964 or 743-9552, ask for Mr. Stephenson.

LARGE OLDER VICTORIAN Tudor. Near schools, Town and Country and Mayfair. Asking $52,900. 3571 Calumet, 385-8329.

TUDOR HOME FOR SALE BY owner, 1372 Craigdarroch, 4 bedrooms plus den, 1½ baths, $95,000. 595-6839.

MUST SELL THIS MONTH TO best offer. New 3-bedroom strata duplex. Full undeveloped basement. 479-2394.

2 YEAR OLD HOUSE FOR SALE. Situated on attractive cul-de-sac in High Tattersal area. Phone 385-5272.

BY OWNER, SATURDAY, SUNday, 11-4, 1159 Clarke Rd., Brentwood. 4-bedroom older character home, reduced to $69,900. 652-1225.

BY OWNER, LOVELY THREEbedroom home, wall to wall living room, basement, drive-in garage, $58,600, Selkirk, 385-5177.

SELL IT FAST THROUGH CLASSIFIED
DIAL 386-2121

253 COUNTRY HOMES AND PROPERTIES

SAANICH PENINSULA PROPERTIES
For all real estate requirements
2354 Beacon Ave., Sidney 656-4000

253 COUNTRY HOMES AND PROPERTIES

NEW—$48,900
3 BEDROOMS

Here's a new home with fireplace, en-suite bath, full basement, wrap-around sundeck and double carport, for $48,900. Area of new homes, handy to all amenities. Several more to choose from. Call anytime for viewing.

NEW—$48,500
3 BEDROOMS

"SOOKE" New M.L.S. Where else can you get a new 3 bedroom home with a full basement on a 70'x150' lot for $48,500. Has a fireplace, (2nd roughed in), and a large deck with a southern exposure. Fast possession here so call and view this home with me today. Several other homes available starting at $45,500. Call me anytime. Bill Kozak at 386-6164 res. 642-3404. Castle Properties Ltd.

RETIREMENT GEM

Nestled into the tall trees on 2 acres of natural woodland which has been selectively cleared to let in the sun and afford easy walking. Many quiet spots for day dreaming beside the trout stream which runs through the back of this Metchosin property. In an area of comparable homes, cedar siding bungalow with few steps built by present owner for his own use several years ago. Special touches such as quality teak cabinets in kitchen and utility, extra large old brick F.P. in L.R., master bdrm. with ensuite, double garage. First time on the market and reasonably priced at $75,000. New MLS.
MARILYN MOORE — 478-2482
JO LENNOX — 478-2563
Office — 386-2911
Homefinders, Wall and Redekop

7.6 ACRES
$37,500
SHERINGHAM POINT ROAD

The vendor has started to clear the building site on this gently rising acreage to take advantage of the views of the Straits and Olympic Mts. 431 ft. of road frontage on phone and power. Water should be no problem here. If you want quiet seclusion come out and view this new MLS listing with me. Call anytime. Bill Kozak 386-6164 or 642-3404.
CASTLE PROPERTIES LTD.

HIGHLANDS
6½ ACRES
SUPER HOME

A must see property! Newer 4-bedroom family home with LOTS OF EXTRAS. 6½ acres of moderately treed property, complete with stream, fences, barns and 2 excellent wells. Fairly priced at $125,000.00 M.L.S. 17753 and should be seen now with
Neil R. MacDonald
386-3494 (24 hrs.)

METCHOSIN

Three-bedroom rancher just reduced to $75,900. Located on 1.8 cleared and fenced acres with a beautiful seaview. There is a four-stall barn, hayshed and storage area for feed. As a bonus a yearling steer for you to fatten up. Must be sold, so for more information and to make your offer call:
DAVE TAYLOR 384-2718
WESTMONT REALTY
920 Hillside
386-6796

COUNTRY BEAUTY
6.14 ACRES,
CENTRAL
SAANICH

Perfect property for the man who wants to raise a few beef or run a horse or two. Land is almost all fertile pasture high and dry. 3-bedroom older home is very comfortable. $98,900. Please call Colin Munro, 386-3585. Victoria Realty Ltd.

HERITAGE HOME
PLUS 3.54 ACRES

Located in the Prospect Lake area, cleared rolling acreage with very old but solid and charming 4 bedroom house with over 1700 square feet of living area. New foundation, 100 amp service, copper plumbing. Lots of fruit trees. Asking $94,900. Call Ben Greig 386-6164 or 598-3105. CASTLE PROPERTIES LTD.

BEAUTIFUL HORSE
or BEEF RANCH

Near Deep Cove. Five lovely acres of pasture, all fenced. Large water reservoir. Three bedroom home with double attached garage. Lots of stalls and feed storage areas. Asking $119,000 with excellent financing. Ben Grieg. 386-6164 or 598-3105.
CASTLE PROPERTIES LTD.

CENTRAL SAANICH
5 BEDROOMS
¾ ACRE

A lovely 10 room home situated on a wooded lot providing quiet seclusion. Exclusive—full asking price $99,000. View by appointment only. Call MR. YELLS 388-4271 RES 383-5039.

J. H. WHITTOME AND CO. LTD.

WANTED

Country estate suitable for a family and 4 children wanting to keep horses. Min. 5 acres of good arable land. Some seclusion is desirable. All calls confidential. Please call:
386-7521 TOVE BARLOW 477-9859
BOORMAN INVESTMENT CO. LTD.
1111 Government St.

ALMOST WATERFRONT

1 acre, treed. Lovely lots with views. On blacktop, hydro, phone and piped water. In lovely Sheringham Estates, adjacent to 160 acre provincial park and beach. Just 13 miles from Sooke on West Coast Road. Many retirement homes here. From $13,900 up on bank financing. 384-5132 or 658-5479.

COUNTRY LIVING
NORTH SAANICH
HALF ACRE

Finest quality, well built, new, 3 bedroom home, full value for your money. Lower level for further expansion. Phone 652-1777.

METCHOSIN, ONE ACRE, house, by owner, 1600 square feet, 3 bedrooms, living room, old brick fireplace, large kitchen, dining room, 1½ baths, 12x28 rec room, wall to wall carpet throughout, attached workshop, barn with loft. No agents. $65,900. Financing available. 478-3461.

WE WILL BUILD
THE HOME OF YOUR DREAMS

In exclusive new park surrounded subdivision in Langford. NAISH AND SONS CONSTRUCTION LTD., 478-3119.

SIDNEY REALTY LTD.
Real Estate — Insurance
Serving the Saanich Peninsula
656-3928

GORDON HULME LTD.
SIDNEY-SAANICH PENINSULA
656-1154 2444 Beacon Ave.

256 WATERFRONT PROPERTIES

Century 21 REAL ESTATE
J. D. BOSDET LTD.
120 - 727 JOHNSON 386-3128

HANDYMAN
OCEAN FRONT
OPPORTUNITY

Asking only $65,000 for this view home at 9488 Lochside Drive, Sidney. Across from water it has unobstructed views of ocean and islands. House ready for your own ideas and modernization. Act now. MLS.
JOE BLODGETT
386-3128 656-5653

256 WATERFRONT PROPERTIES

WATER-
FRONT

Only two left — ½ acre cleared, gently sloping lots with an outstanding view of the water and Islands, just south of Nanaimo. $29,500 and $33,000.
One only, treed lot, 8-10ths of an acre, $37,000. The Vendor wants immediate action as evidenced by the price.
Please call ARNOLD BUTTERWORTH at 390-2424 or 468-7553 evenings, NORTHBROOK REALTY LIMITED, P.O. BOX 774, ISLAND HIGHWAY NORTH AND AULDS ROAD, NANAIMO, BRITISH COLUMBIA.

Gabriola Island

5 acre bluff ocean front lots, spectacular Strait of Georgia and mountain view, only 2 miles to Silva Bay. 15 minutes from ferry terminal, priced from $39,800 to $41,500. Only $6,500 down.

Mayne Island

One of a kind, over 300' of ocean frontage that provides both a safe sandy beach and deep water moorage, walking distance to ferry terminal. Asking $55,000.

Call Rod Scott, days 531-2921, evenings 629-3435. Jeff's Realty Ltd., 2099 Johnston Road, White Rock.

Double Waterfront
60' Boat Moorage

EXCLUSIVE WATERFRONT TOWNHOUSE WITH 60 FT. BOAT MOORAGE. Luxury 2 BR townhouse located in an area of complete privacy and seclusion. Double waterfront with your own 60' boat moorage at your doorstep. 2 BRs each with their own 4-pce. bath — plus additional 2-piece powder room. Beautifully carpeted throughout with deluxe appliances — stove, fridge, d-washer, washer-dryer. This unit is as new and is completely immaculate throughout. Will sell furnished if desired. For further info and viewing, please call:
ALAN WESTGATE
386-2111 656-3423
MONTREAL TRUST CO.

ARDMORE
ARISTOCRAT

This magnificent home is sited on .65 of beautifully landscaped property affording easy access to the water, and provides quality accommodation with extra rooms for entertaining. This home is positioned to allow the finest of sea and mountain views. Offered for the discriminating buyer at $225,000.
MLS No. 16870
385-7721 Dale Briggs 592-3978
GARDNER REALTY LTD.

WE BELIEVE

That this is one of the most delightful waterfront locations on "the peninsula". The almost new 1,300 sq. ft. home is sited on a point of land affording a remarkably beautiful and expensive view of sea and mountain. The landscaping is impeccable and in harmony with the woodsy setting, and there is ample privacy. The price is $130,000. For an appointment to view this property call:
GILES PERODEAU
384-8124 656-4525
or
384-8124 JOHN BELL 477-2562
PEMBERTON, HOLMES LTD.
1000 Government St. 384-8124

LAKEFRONT — MLS NO. 17376

Enjoy swimming, fishing and boating, and the ever-changing view over the lake. This three-bedroom home, with garden terraced to the waters edge, offers a peaceful, comfortable life style. The surrounding arbutus, cedars and dogwood supply seclusion and beauty. Price $96,450. For information and appointments call: JOHN JENKINS. Bus: 598-3344 or Res: 598-5767.
JACK MEARS
OAK BAY REALTY LTD.

10 MILE POINT
LUXURY PLUS

Elegance abounds in this delightful home, offering over 2,000 sq. ft. of luxury living, 3 bedrooms — 2½ bathrooms. Fantastic seaviews of the Straits. Situated on ½ acre of beautifully landscaped, easily maintained garden. Plus many deluxe features. Offered at $199,500. To view please call ROSELLE JACKSON 598-1093 or 388-4271 anytime.

J. H. WHITTOME & CO. LTD.

320 Acres
$320,000

Beautiful treed property with 25 sub-divided lots as potential town site. Lots of good waterfront. Just North of Bowen Island on Gambier Island. This is an excellent investment. SOPHIE HARDER 382-9903 or 477-0141.

Canada Permanent Trust Company

MAPLE BAY

Between Victoria and Nanaimo. Retirement paradise. Marina nearby, treed ½ to 2 acres view lots, also waterfront lots. Mun. water, paved roads; from $4,900 down, $16,000 and up full price, balance at 10 per cent.

NORTH PACIFIC LAND LTD.

Call office hrs. Vancouver 687-2696 or Duncan 743-1629

WATERFRONT
NEARLY ¾ OF AN ACRE
BEACH

Boat moorage. Good well. Plus a comfortable one-bedroom cottage. Plus an extra half-acre building lot. Willis Point. $125,000. Call:
JOHN HOLMS, 386-7521
BOORMAN INVESTMENT CO., LTD.
1111 Government St.

177' WATERFRONT

(Sandy Beach.) If you want something special come to Villa Mara. 11 Bungalows and townhouses with a recreational home of 2000 sq. ft. situated on 1½ acres, beautifully landscaped. Low down payment. Unbelievable low interest rate of 8% from builder. Open House daily 1-5, or call anytime for appointment 642-3477. 1917 Kaltasin Rd., Sooke. Before you buy anywhere come and compare.

PIERS ISLAND
WATERFRONT
$43,000

Fantastic ½ acre lot with 112 feet of waterfront. Water, hydro and telephone on the island, plus your share in a 140 - acre park. Open to offers. Call PETER TER VEER 384-8001 or Res. 479-1588. The Royal Trust Co.

BY OWNER, LEVEL WATERfront; 10 miles north of Qualicum Beach, "off" highway, landscaped, two-thirds acre; 1 yr. custom home, 3400', TG roof, 3 baths, thermo pane, marble fireplace, sunken living room, large garden, lighted shuffle board, was $120,000, now $98,500. 757-8745.

COWICHAN LAKE

WATERFRONT LOT app. 50x350 situated on North Shore Road. Asking $18,900.
E. WILKINSON or O. DOUGLAS
382-4251 (anytime)
RUTHET AGENCIES LIMITED
714 FORT STREET, VICTORIA

SAVARY ISLAND

2 waterfront lots, $14,500, the pair. 595-2904 THE ZIEGLERS 592-1768
595-5171
CANADA TRUST

SHAWNIGAN LAKE, WAterfront lot, immediate possession, year round cottage, with water, sewer, electrica lheating, fridge and stove, excellent swimming and fishing off the dock. Price $45,900. Phone 477-9173 or 478-1259.

60' WATERFRONT

Fulford Harbour, good 2-bedroom cottage on ¼ acre, $39,500. 479-7224.

WATERFRONT LOT, FANTASTIC views. North Saanich, $51,000, offers. 477-9177.

75' PRIME WATERFRONT LOT on sewer. Beach, barbeque, boat moorage. Landscaped. 592-4410.

100' BEACH FRONTAGE, TEXada Island. Must see. $18,000 firm. Owner, 486-7150.

WATERFRONT, TEN ACRES, Mill Bay. Two-bedroom home, $145,000. Owner 112-743-2307.

258 CONDOMINIUMS and TOWNHOUSES

WHITTOME'S
1111 BLANSHARD 388-4271

CORONADA
1323 HARRISON

5 Blocks East of Downtown Victoria — all corner suites with utility room suitable for washer and dryer and small deep freeze.

1 BEDROOM $29,900 — $33,500
2 BEDROOM $38,000 — $47,500

OPEN DAILY 1:00-4:00

388-4271 Ted Radway 477-6176
388-4271 Joe Manton 382-5211

Newly Listed

SEE THIS BETTER THAN

NEW, REALLY SPACIOUS
2 bedrooms, 2 bath luxury Ste.
TODAY

South East corner. Steel and concrete building. Beautiful setting. Possession to suit. $69,500. To view call
E. Sanderson 384-9610
R. LaCroix 386-1806
Office 388-4271

J. H. WHITTOME and CO. LTD.

OPEN HOUSE
FRI. 7-9
Faircliffe Manor

1433 FAIRCLIFFE LANE

Seldom available in this desirable high-view condominium, a panorama of Gonzales Bay, Mt. Baker and City. One-bedroom suite with all amenities. See it today and make your offer to $39,500, as owners moving east. Please call:
BOB CARTER 598-6143
BILL McCULLOCH 479-4487

OPEN HOUSE
103-1145 Hilda St.
SAT. 2-4

Superb 2 BDRM home, 1½ baths; large master bedroom; walk-in closets. Carpeted throughout, first line appliances included. Make appointment now or view on Friday. Please call:
BOB CARTER 598-6143
BILL McCULLOCH 479-4487
JOHNSTON AND CO. LTD.
385-2471

OPEN HOUSE
SAT. 1:30-4:00
360 DALLAS ROAD
SEAVIEW

Fully modern 2-bedroom condominium with spacious living rm and dining rm. Tastefully decorated having bath and a half, appointments including w-w carpet and fixtures are quality throughout. Comfortable, spacious and terrific view. $56,900.
LYLE WICKS
477-5151 or 385-2471

2 PATIOS
BRIGHT & CHEERY

Here is a new condominium on the 4th floor with fabulous scenic views of the Sooke Hills and with 1150 sq. ft. accommodation, lots of storage space on the same floor, your own washer and dryer, games room, sauna and whirlpool, plus covered parking, this home will give you ample leisure time for your own hobbies and sports. Priced to sell at

$47,900

to view call
MADGE OR DON ROBBINS
384-9335 or 384-9072
david burr ltd.
655 Fort St. 384-9335

SPENCER CASTLE
SPACIOUS 2 BRS.
CORNER SUITE

Luxury, convenience and safety are yours in this 1345 sq. ft. quality suite situated in a well-designed concrete and steel building. The many features of this tastefully decorated home includes a large LR with balcony off it; adjoining dining rm; convenient kitchen with stove, fridge, dishwasher and garburator; two livin-sized BR (the Master with 4 pce. en-suite) both with views; separate laundry rm. plus a large storage rm; and a second 4 pce. bathrm. There is covered parking, an extra storage rm. in the bsmt; saunas, swimming pool and extras galore in the castle itself. View, now, and see how comfortable your life could be! $65,900. MLS.
PAT VICKERY
385-7761 (24 Hrs.) 595-6192 (Res.)
D. F. HANEY AGENCIES LTD.

FABULOUS
1 BEDRM CONDO

This exciting and extremely popular plan with a delightful 22' living room, L-dining room, up-to-the-minute kitchen with Harvest Gold range, fridge and dishwasher, large bedroom, 4-pce. vanity bath and lots of storage is conveniently located on the ground floor, lovely W-W, spacious airy and bright. Must be seen to be appreciated and the low price of $37,900 is equally exciting. Phone Morris Lund, 386-3585, res. 479-6688, anytime.

WHY RENT?
$35,900

Two level townhouse, three bedrooms, 1½ baths, private patio, extra storage, swimming facilities. To view call Neva Pennie 386-3585, MLS.
Victoria Realty Ltd.

$1,800

down and owner will carry the balance by agreement for sale, and the price is only $29,500. 2-bedroomed condominium. Call LARRY LINEHAM, for additional information. 386-2953 or 595-0134. Century 21 Mayfair Realty.

MUST BE SOLD
1 BEDROOM CONDOMINIUM
IN KENSINGTON TERRACE

Dishwasher, fridge, and stove included. Well run complex with sauna, swirlpool; games and hobby rooms, workshop, storage, parking space. A golden opportunity for an excellent buy as offers invited on the asking price of just $33,900. MLS. 16296. Call JOHN McCARRY 592-9770 or JOYCE MILLER 388-6275 Pager 373 or ROYAL TRUST CO. 384-8001 (24 hrs.)

PRIVATE SALE. 4TH FLOOR, top, bright corner, 1 bedroom Condominium. McClure St. 5 min. walk downtown, Beacon Hill Park or shopping. Covered parking. 384-9740.

2-BEDROOM DE LUXE CONdominium, University-Park Terrace, $43,500. $5000 down, balance at 12%. 477-9443 after 6 p.m.

258 CONDOMINIUMS and TOWNHOUSES

OWNER HAS MOVED
PRICED DRASTICALLY
REDUCED
1000 ESQUIMALT RD.
PANORAMIC VIEW

of Olympic Mountains, Juan de Fuca Straits and Inner Harbor. New 2-bedroom suite with 1½ baths. Carefree living in family-sized kitchen with harvest gold stove, fridge and dishwasher. Spacious living room and dining room. Security underground parking and many extra features. MLS. For appointment to view call:
RICK KINNIS 477-4394

3 DELUXE
CONDOMINIUMS

Spacious 2-bedroom suites with 1½ baths, dining rooms, large spacious living room and spacious kitchens. Price includes sun drapes, stove and fridge. There is closed security parking below building and also workshop and recreation room.
RICK KINNIS 477-9394
WESTMONT REALTY
920 Hillside
386-6796

SPENCER CASTLE
2910 COOK STREET

A Unique
Luxury Complex

PRICED FROM $70,500
—2 BDRM, 2 FULL BATH CORNER SUITES, minimum 1345 sq. ft. spectacular views
—6-STOREY CONCRETE AND STEEL BLDG.
—4½ ACRES OF LANDSCAPED GROUNDS
—GUEST HOUSE offering:
7 en suite bdrms
reception facilities
large indoor swimming pool, saunas.
BUY DIRECT FROM BUILDER
OPEN TUES. THRU FRI 9-4
For appointment call 384-4013, 598-1060
Danzo and Franco Holdings Ltd.

REALSPAN PROPERTIES LTD.
1031 VANCOUVER ST. 388-6454

MUST BE SOLD
TOWNHOUSE
$38,900
TERRIFIC VALUE

Three bedrooms, 2 bathrooms, stove, fridge, washer-dryer included, wall-to-wall carpeting. Ideal for a family with children. Excellent condition.
JOHN F. COLWELL
388-6454 592-9828

NOW OPEN
New
Townhouses

517 DALTON STREET (OFF ESQUIMALT)
AS LITTLE AS 5% DOWN
$49,900 to
$53,900

Open daily (except Sunday) between 1:00 and 4:00 P.M. Deluxe new Townhouses by Seacoast Styles. Quality throughout including fireplaces, thermopane windows, citation cabinets, luxurious carpets and top line appliances. Don't delay, come see today with:
DON JONES
595-5171 478-0868
CANADA TRUST

Century 21 REAL ESTATE
PRINCIPAL PROPERTIES
4088 SHELBOURNE
477-9514

OPEN HOUSE
MON.-SAT., 1:30-4:30
LADY
ALEXANDRA
137 BUSHBY ST.

8 units left all 2 B.R. deluxe, ocean view condominiums, priced from $52,000. For further details phone 477-9514.

UNIVERSITY
AREA

Leave your car and your cares behind. Easy living in a top location is yours in this roomy townhouse. Walk to the University or Racquet Club. 3 levels of living totalling 1,800 sq. ft. combine with an open, airy feeling inside this sparkling home. 3 bedrooms, LR, kitchen with eating area, dining room, sewing room, laundry room, games room and plenty of storage all your own. To share: sauna, swimming pool, green lawns and pleasant views of Mt. Tolmie. $57,500. 10% mortgage. Owners have bought and

Final
CLASSIFIED 386-2121
TELEPHONE 383-4111

The Daily Colonist.

Vancouver Island's leading newspaper since 1858

Cloudy, high 20
Weather Details On Page 2

No. 159 – 118th Year | VICTORIA, BRITISH COLUMBIA, FRIDAY, JUNE 18, 1976 | 15c Daily, 30c Sunday

Air controllers face swift anti-strike action

OTTAWA (CP) — The English-language leadership of the union of air traffic controllers said Thursday that members are set to strike early Sunday over proposals for extended use of French in addition to English in Quebec control towers.

The government is preparing to seek a court order banning the strike, which Quebec members of the union say they will not support.

The controllers, who guide takeoffs and landings at airports across the country, said the strike will start at 3 a.m. EDT if authorized as expected by a membership vote to be counted Saturday.

But a spokesman for the federal treasury board, official employer of the controllers, said government lawyers are already mapping strategy to head off the strike. There will be time Saturday to seek a court order blocking strike action if the membership vote approves a stoppage, the spokesman said.

Quebec members of the controllers' group will not support a strike and have been asked to boycott the strike vote, says Jean-Luc Patenaud, director of the 320-strong Quebec region of the divided union.

The Canadian Air Line Pilots' Association (CALPA) said Thursday it would support an anticipated strike by air traffic controllers this weekend.

Ken Maley, president of the 2,800-member association, said in a statement that "CALPA will not operate any scheduled or charter services within Canada."

The controllers agreed last month to a new work contract with the federal government, their employer, including pay rates, working conditions and the bilingual issue.

Resolution at that time of the argument about bilingual air control in Quebec involved assignment of a one-man investigation of the matter by Montreal lawyer John Keenan.

But that appointment came under fire, notably in Quebec, on the ground the investigator's impartiality might be questioned. Keenan had acted previously for the Canadian Air Line Pilots' Association, which has opposed any use of the French language in air traffic control.

Keenan quit 11 days ago, citing the controversy about his appointment.

Any extension of bilingual air control would come only after months, if ever, federal officials say.

Jean Chretien, president of the federal treasury board, said earlier this week any strike action by the controllers would be illegal. He pledged to keep the airports open.

Lauk ejected for insisting minister lied

By NANCY BROWN
Colonist Reporter

Insisting that Mines and Forest Minister Tom Waterland had lied to the Legislature Wednesday, Gary Lauk (NDP—Vancouver Centre) was expelled from the House Thursday afternoon.

Lauk
. . . "have own integrity"

He refused to withdraw his remark when ordered to do so first by chairman Harvey Schroeder, and later by Speaker Ed Smith.

Lauk was the second New Democrat to be thrown out this session. Graham Lea (NDP—Prince Rupert) was ejected May 18 for accusing Environment Minister James Nielsen of lying to the house regarding a personal memo he had received from Consumer Services Minister Rafe Mair.

The incident came halfway through an acrimonious debate on an NDP motion of non-confidence in Waterland.

"I have great respect for the rules of parliament, but I have my own integrity," Lauk said.

"For me to withdraw my charge now would be dishonorable on my part and in my own estimation.

"I am compelled by that sense of honor and I cannot withdraw the remark," he said.

Smith then ordered Lauk to

Continued on Page 2

Trade deficit sets record

OTTAWA (UPI) — Canada's balance of trade, in both seasonally adjusted and raw terms, notched up a record deficit of $1.38 billion in the first quarter of this year, Statistics Canada announced Thursday. It was an increase of $88 million above the first quarter of last year.

Whites join protest in Johannesburg

Ghetto riots toll passes 50

— CP

Inflation fighter leaves 'em laughing

The worries of inflation seem far away from the minds of Jean Luc Pepin and Beryl Plumptre as the former anti-inflation board vice-chairman bids farewell to her boss as party given in Mrs. Plumptre's honor this week by board staff. Mrs. Plumptre chaired the food prices review board prior to joining Pepin's much criticized anti-inflation board.

Colonist News Services

JOHANNESBURG — More than 50 persons have been killed and 250 injured in two days of anti-government riots in the black township of Soweto, police sources estimated Thursday.

New riots broke out, cars were overturned and beer halls were ransacked late Thursday at the black township of Kagiso at Krugersdorp, 20 miles west of Johannesburg and about 15 miles northwest of Soweto.

In Cape Town, the South African government announced it has appointed a one-man judicial commission to investigate the riot.

Speaking during debate on the riots at the end of a parliamentary session Thursday, James Kruger, police and justice minister, said he regretted the death and suffering that have been caused in Soweto. He also expressed his dismay that "so many useful buildings have been destroyed."

He said: "I wish to tell the arsonists and murderers of Soweto that I am no longer prepared to have them carry on with their disruption of law and order."

Meanwhile, at the United Nations, Ambassador Salim Salim of Tanzania described the killing of blacks by South African police as a "shocking incident that will go down in history as one of the most serious ever to be perpetrated by the apartheid regime."

UN Secretary-General Kurt Waldheim deplored the loss of innocent lives and said the "continuing tension and unrest . . . emphasize once again the necessity for an end to the policy of apartheid and racial discrimination."

Violence erupted at Kagiso after thousands of blacks gathered in the streets. Some looting was reported, but police said the situation was "completely under control."

The spokesman said the blacks had poured into the streets in Kasigo to support the anti-government protesters in Soweto.

Police sources said the unofficial estimate of 50 deaths has been based on the number of bodies brought from Soweto to various mortuaries around Johannesburg.

One source said the figure of 50 might prove to be conservative.

As the rioting moved through its second day, it was impossible to determine how all the deaths had occurred.

Police earlier said some of those killed — all but two of them blacks — had been shot by police. Others had been hacked to death, they said.

The violence in Soweto began Wednesday after police opened fire to quell rioting which broke out after a demonstration by 10,000 black school children.

The children were protesting being forced to accept teaching in Afrikaans — a language regarded by most

Continued on Page 2

No rush to greet Transkei

OTTAWA (CP) — Black representatives of the Transkei, an about-to-be independent African state, apparently failed to convince Canadian authorities that it would not be an arm of the South African apartheid policy.

Monique Begin, parliamentary secretary to External Affairs Minister Allan MacEachen, said Thursday the state of Transkei will not be recognized at this time.

"Canada shares the international community's skepticism and deep concern that this is a continuation of the racial policy of apartheid which Canada opposes without any reservations," she told Gordon Fairweather (PC—Fundy Royal).

"We would need a good deal of convincing that the black population of this supposed independent territory is going to receive its due rights before we make any move at all on this question."

Fairweather said Transkei is a so-called Bantu homeland and recognition would mean acceptance of a fundamental deprivation of human rights, including loss of citizenship.

The remarks of Fairweather and Miss Begin are in direct contradiction of those of a delegation of the black leadership of the country which visited Ottawa recently.

This delegation said Transkei, a country about the size of Denmark on the Indian Ocean, will abandon all forms of racial separation when it becomes independent in the fall.

Who signed for Smith? He pledges to find out

By JIM HUME
Colonist Reporter

Speaker Ed Smith promised Thursday to find out who put his signature on a telegram to northern B.C. mayors on June 10.

The telegram, signed by Premier Bennett and all northern MLAs, was sent to inform northern communities of the NDP's opposition to Bill 58, the legislation ordering railway workers back on the job. The legislation received final reading June 14.

Smith is the MLA for North Peace River but as Speaker is expected to remain aloof from partisan politics.

The matter of the telegram first came to light when Lyle Kahl (SC — Esquimalt) apologized to Smith and the house for including Smith's name "in error."

Mr. Speaker
. . . reprimanded caucus

"I want to assure the house that the Speaker took no part in the sending of this telegram and has obviously been embarrassed by this mistake," Kahl said. "The error was one of inadvertence and on behalf of the government caucus I want to take this opportunity to correct any misapprehensions which may have resulted and convey my apologies to the house and particularly to the Speaker."

Kahl said he had already apologized in writing to Smith.

While the apology appeared to satisfy Smith, it didn't satisfy the NDP, the Liberal or the Conservative in the house.

David Barrett (NDP — Vancouver East) wanted to know who on the government side had the authority to sign telegrams on behalf of other MLAs without first asking their permission.

Gordon Gibson (L — North Vancouver-Capilano) said the matter should not be treated lightly. He said the whole authority of the Speaker lay in his impartiality "and this is an attack on that impartiality." He asked Smith to investigate the matter thoroughly because it actually involved "the forgery" of his signature.

Smith indicated he would take the matter under advisement but the combined opposition wanted more than that. Several speakers told Smith they wanted an assur-

Continued on Page 2

Inside

Hanging principle vote Tuesday —Page 3

Dark days for Alcan —Page 16

Jim Taylor looks at rebuilt Lions —Page 18

Background	5
Bridge	34
Classified	32-45
Comics	30
Crossword	35
Editorial	4
Entertainment	27, 28
Family	25, 26
Finance	14-16
King Fisherman	31
Marine Calendar	47
Names in the News	3
Provincial Court	11
Sports	18-21, 23, 24
Television	33

U.S. citizens leaving Beirut

Colonist Wire Services

President Ford has directed the U.S. embassy in Beirut to evacuate U.S. citizens from Lebanon, a state department official said early today.

There are about 1,400 U.S. citizens in the country. Ford ordered the embassy in Beirut to provide an overland convoy to evacuate all those who wish to leave Beirut.

A state department spokesman said the U.S. embassy in Beirut will remain open, and only those embassy personnel not essential to continuing operations at the mission will leave in the evacuation.

Meanwhile Palestinian and leftist guerrillas promised Thursday to report on the confessions by assassins of U.S. Ambassador Francis Meloy, an American aide and their Lebanese driver.

Beirut was quiet, and field reports said fighting was slack in the countryside. An estimated 61 persons were killed and 98 wounded in scattered clashes in the previous 24 hours.

The guerrillas announced the arrest of a number of suspects during the day and hinted they were Arabs but did not give their nationality or other details.

They said the confessed assassins would be turned over to the Pan-Arab peacekeeping force being assembled by the Arab League.

Police sources said Al Fatah Palestinian guerrillas picked up five members of the Lebanese Socialist Revolutionary Organization, which, in 1973, took 56 hostages and killed an American and four Lebanese.

House blast kills top Argentine cop

BUENOS AIRES (UPI) — The chief of Argentina's federal police, Gen. Cesareo Cardozo, was killed early today by a powerful bomb that exploded at his suburban home police said.

They said Cardozo's wife and daughter were injured in the blast.

Cardozo was rushed to a military hospital where he died.

No other details of the bombing were immediately available.

Thousands of police backed by helicopters fanned out over the area searching for the terrorists who set the device.

Mag dealers offer self-censorship

TORONTO (UPI) — Canada's magazine distributors, fed up with fighting pornography charges from coast to coast, proposed Thursday a self-censorship plan that would classify questionable material as either "restricted" or "unacceptable" for sale.

The Periodical Distributors of Canada, representing 37 companies that handle nearly all the magazines and paperbacks sold nationally, said it would immediately begin screening all materials, classify them and work with retailers to implement the plan.

Jack Shapiro, a spokesman for the PDC, said at a news conference, "We do not feel we're in a position to be the censor, but the law, a very bad law, allows police officers to decide what is obscene and lay a charge."

The PDC's new policy states: "Adult reading matter depicting non-violent adult human sexuality shall be classified as 'restricted' and recommended only for selective retail display . . .

"Other adult reading matter, which from time to time exceeds the tolerance of contemporary community standards, shall be classified unacceptable for distribution."

Shapiro said the materials judged unacceptable would be those dealing with "bestiality, sado-masochism and rape."

The restricted category, Shapiro said, would include such popular magazines as Playboy, Penthouse and Playgirl, as long as they didn't carry features on the unacceptable subjects.

The restricted publications, he said would be displayed on top shelves of magazine racks, preferably with a "blinder" hiding the covers but not the titles, or sold from behind the counter.

SAVE ON CAMPER RENTALS
PHONE 386-6666
peter pollen ford

The Daily Colonist.
(ESTABLISHED 1858)

BARRY KENNARD
2-6 pm C-FAX 1070

Canadians 'double-crossing' producers

Shopping across border hurting B.C.

By ELEANOR BOYLE
Colonist Reporter

The B.C. Federation of Agriculture knows it won't do any good to appeal to the patriotism of Lower Mainland shoppers who hurt the provincial economy by heading south to stock up on cheaper American groceries.

So the non-governmental watchdog over farmers' rights said Thursday British Columbians may put themselves or their neighbors out of work in short order if they keep up the practice.

"People are flocking across," one federation spokesman said, confirming recent reports that more shoppers than ever are crossing the border — especially from Vancouver — for buys such as 63-cent fried chicken TV dinners that cost more than $1 in B.C.

A Vancouver Safeway spokesman said retailers have no doubt that border-crossing shoppers are on the increase.

THAT ADDS FUEL to arguments from the federation which says Canadians buying American are double-crossing their nation's producers.

"While it is true that only a small percentage of the population is engaged in actual food production for their livelihood, there are many more indeed whose livelihood is derived from agriculture in general," federation president Ralph Barichello is quoted as saying by the Victoria federation office.

The group sees hard times ahead for B.C.'s food economy and is groping for the straws of reason that might persuade buyers to shop at home.

It cites angles of the food business that employ thousands of British Columbians — processing, grading, packing, transportation, storage, delivery, wholesaling and retailing.

AND IT MAKES a point about a snowball economic effect of the type that goes into any recession — high prices here will go even higher if slack demand puts some B.C. farmers out of business.

"Putting the farmer out of business could only serve to exacerbate the situation by putting tens of thousands more out of a job too."

B.C.'s higher labor costs are generally singled out as a reason for price differences, but the Safeway spokesman added bilingual labelling costs and Canada's smaller market to the list of reasons for lower food prices in Washington state.

And, in an unusual stab, he claimed that Canadian marketing boards funnel benefits to producers rather than consumers.

THE FEDERATION supports marketing boards which they say have won some fair deals for farmers, and merely say "food prices in the U.S. are determined by totally different circumstances. It's another country. It's another ball game."

The federation has appealed to federal Agriculture Minister Eugene Whelan for help in the problem and related ones including a flooding of B.C. markets with food that crosses the border with no federally-ordered tariffs.

Victoria area farmers aren't greatly concerned about the lower American prices yet.

They are represented by farmers like Saanich's Dickson Holloway who said "I haven't heard of any local farmers who haven't been able to sell their produce."

Head of the Saanich Fruit Growers' Association, Holloway said that although "we all know we're pretty high priced in this area," high wages all around the province made up the difference.

—Colonist photo by Ian McKain

Designs on Ottawa

Holding black-and-white design for her colorful tapestry is 14-year-old Alison Moat of 8136 East Saanich Road. The Grade 8 student at Norfolk House school will have her wool embroidery shown at federally-sponsored All About Us art exhibit in Ottawa. She will be going to capital at the end of the month to attend the opening of the exhibition.

Hole in hearings: B.C. inflation bite

By DON COLLINS
Colonist Reporter

Has the Inflation Monster taken a much bigger bite out of British Columbians than other Canadians?

The unanswered question left the Victoria firefighters' arbitration hearing with an important missing link Thursday, something that might necessitate the recalling of an economist who appeared as a witness last week.

During his earlier testimony, the economist, Emil Bjarnson, left the impression that the consumer price index had risen more dramatically in B.C. than elsewhere.

But by Thursday, when the question arose again, arbitrator John Davie, the city and the Victoria local of the International Association of Firefighters found they were facing more of a puzzle than fact.

The union has indicated it might recall Bjarnson some time after the hearing reconvenes Monday. The elusive answer could play a major part in the firefighters' request for an 18 per cent wage increase over one year in their drive for parity with numerous other fire departments.

City personnel director Terry Fitzpatrick, who testified throughout the sixth day of the hearing Thursday, said he had been told officially that CPI statistics concern only two categories—Canada as a whole and major cities.

He said the only figures for B.C. applied to Vancouver and that he had been warned that such statistics should not be used in making comparisons with any other cities.

Robert Higginbotham, counsel for the union, told the hearing the economist might actually have been talking about Vancouver rather than B.C. However, he said he felt Vancouver figures would closely parallel any that might be produced for Victoria.

In questioning Fitzpatrick, Higginbotham established a flaw in the city's submission that the first-class firefighter had received wage increases of 37.53 per cent over three years while the national CPI figure rose 22.21 per cent at the same time.

There was agreement that the CPI figure covered only two years and that a projection for the third year would have increased it to more than 33 per cent, leaving the fireman with a wage gain of 4.2 per cent over the cost-rise.

Using figures furnished by Fitzpatrick, he also noted that national productivity had risen by 1.9 per cent.

Fitzpatrick agreed firefighters, like others, should receive their share of any productivity gain.

Higginbotham told the hearing he would be introducing evidence that because of inflation the firefighters had actually lost ground in real wages earned between 1964 and 1974.

The city, through chief negotiator Carl Anselm, has suggested that the arbitrator remain within the anti-inflation guidelines in making his award. It proposes a ceiling of eight per cent in wage increases in each year of a two-year agreement with slight reductions for benefits paid in advance by the city.

Curtis 'mistaken' on co-op density

Ken Rafuse of the Mount Stephen co-up charged Thursday that Housing Minister Hugh Curtis was mistaken earlier this week when he claimed the co-op has failed to meet required density standards in its proposed housing development in Victoria.

Curtis told the Legislature one of the main stumbling blocks in the proposed development had been the attitude of the Mount Stephen group in refusing to meet Central Mortgage and Housing Corporation density standards.

Rafuse said Thursday that a special meeting between his group, CMHC and provincial government officials last July resulted in a telephone call from George Chatterton, associate deputy minister of housing, to inform the co-op that the density standards discussed were acceptable. Rafuse says Chatterton promised to confirm that statement in writing but had not done so.

Rafuse said he was still appealing for the appointment of someone in authority to examine all the documents in the prolonged hassle "to see if he (Chatterton) has been fair to our proposal."

War canoe races set

DUNCAN — The Khowutzun Indian Days 87th annual war canoe races will be held Saturday and Sunday at the south end of Quamichan Lake.

The events at Art Mann Kin Park, start at 2 p.m.

Races featured will be men and women singles and doubles, mixed doubles, six man race, men and women 11-paddle race.

Oak Bay 'almost fiefdom'

By NANCY BROWN
Colonist Reporter

Oak Bay is almost a fiefdom led by just two or three people, with the rest falling in behind, according to R. D. Kilshaw of the Willows Beach Association.

Warning reporters that he didn't want to be quoted, he added: "You can make more headway with honey than you can with vinegar."

Kilshaw made his remarks at a meeting of Windsor Park Neighborhood Group, as he accused council of "profligate spending."

He was particularly annoyed about council's decision to spend $500,000 on covered tennis courts.

"I see profligate spending. Instead of some sort of curtailment I see a disregard for it."

"I have a feeling this municipality is led by two or three people, with the rest falling in behind. It is almost a fiefdom," he said.

Kilshaw felt the money could be better spent elsewhere. For instance there were two pieces of property for sale for around $100,000 each near to Willows Beach,, which he felt council could be acquiring.

Or the money could be spent to pay part of the increased cost of moving a proposed sewage pump station away from Shoal Bay, perhaps to Victoria Golf Course property.

Kilshaw said he had visited the proposed site and was appalled at the idea. "Once this area goes and we have a pump station to look at, we will realize what we have lost," he said.

"There is a golf course close by and a shoreline only seen by golfers," said Kilshaw.

"This is an infringement, and encroachment on people's right.

"Homes are in close proximity to this horrible looking thing."

Richard Bower, one of the affected residents in the 500 block Beach, explained the project to the meeting.

The building would occupy an area roughly equal to six city lots, and would jut into the sea. A little bay would completely disappear in a mountain of rubble, he said.

Residents had been to Oak Bay council and to the Capital Region Board to protest the site, but had been told by each group that the other was responsible.

"Somebody is trying to avoid the whole issue," Bower said.

$100 on Sidney oarsman

A reward of $100 has been offered for anyone who can beat 71-year-old John Newman in the July 1 annual Great Sidney Rowing Review.

The veteran rower has been the over-all champion in all four previous races and will be out to defend his title again this year.

The race is scheduled to get under way at 9 a.m. from the foot of Beacon Avenue and is expected to attract up to 100 boats.

Cash prizes will be offered to the winners in the various categories and the race will again be held in conjunction with All Sidney Day.

Following the race, a parade will be held along the main streets of Sidney.

Ex-stoker has 'whale' of time aboard Greenpeace

By BILL SMITH
Colonist Reporter

"I wonder," mused Thomas Hoyle, "if the old crew could still take her out."

Looking out to sea as he stood on the Sidney wharf this week, the Victoria dairy products salesman answered his own question with the observation: "I bet we could. It might be tough going, but a heck of a lot of fun."

THE "SHE" referred to is the Greenpeace vessel James Bay, a converted Royal Canadian Navy minesweeper, now on the first leg of a Greenpeace venture to save the whales.

Hoyle was in Sidney on business this week and decided to take a noon-hour stroll along the wharf.

"I could hardly believe my eyes. There she was sitting in the water—the old James Bay."

Memories came flooding back to the former serviceman as he walked toward the vessel, tied up here for a few days while the crew repainted her.

THE WORK had not been completed before the James Bay left Vancouver last week end on the first leg of a trip to San Francisco.

"We just wanted to get her all spruced up before engaging the whaling fleets of Russia and Japan upon the high seas," a crew member said.

Hoyle gleefully accepted the offer of a crew member to "come aboard."

As he toured the refurbished vessel, Hoyle recounted that he was a stoker, for two years on the minesweeper in 1956-57.

"I was a member of the original crew," he said as he viewed the quarters where he once slept.

During his time on the crew, the vessel was on training missions along the West Coast.

"We used to sweep for dummy mines off the California coast."

THE ONE PART of the vessel Hoyle was not permitted to visit during his 45 minutes aboard was the engineroom.

The former stoker said later he would have enjoyed just seeing the area where he spent so much time, but comforted himself with the suggestion that "I bet it's still as hot as heck in there."

Alongside the Greenpeace vessel is the 85-foot halibut fishing vessel, the Phyllis Cormack, which last year searched for and located the Soviet whaling fleet.

This year, employing a much faster vessel, more sophisticated electronic apparatus and a more experienced crew, the Greenpeace Foundation hopes to locate the whaling fleets of both Russia and Japan.

GREENPEACE expects to meet up with the Soviets during the last week of June. They will be joined in this effort by another boat from California, crewed by members of the Mendocino Whale War, an anti-whaling group based in Mendocino.

Greenpeace will stay with the Russians for about a week, then the ship will go to San Francisco to refuel.

The James Bay will then head north to seek out the Japanese fleet.

Last year Greenpeace gathered documentary evidence to show that the Soviets had illegally taken under - sized whales. That evidence was presented to the International Whaling Commission.

After dogging the Japanese fleet, the environmental group intends sailing into Tokyo harbor to take to the Japanese public the message of the plight of the world's dimishing population of whales.

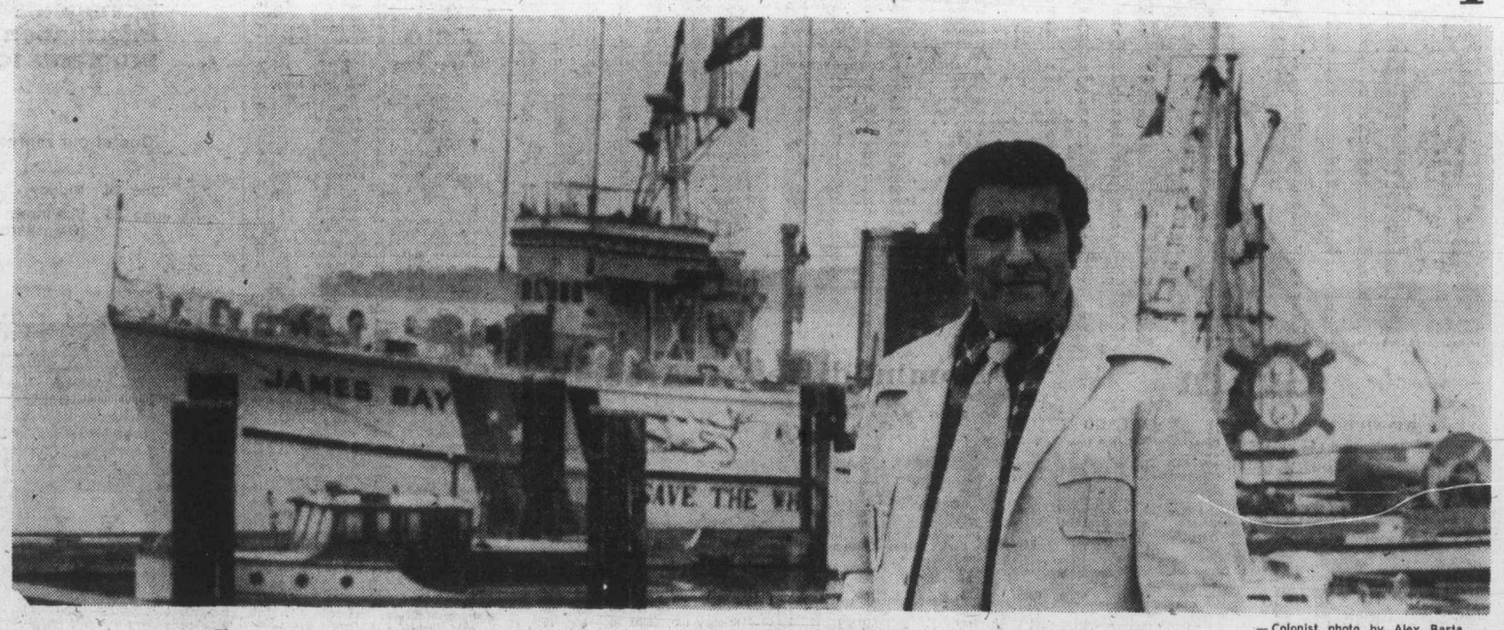

—Colonist photo by Alex Barta

Former navy stoker Hoyle had memories revived aboard converted minesweeper James Bay

Members of force will share benefits

Police investing winnings

By BRUCE LOWTHER
Colonist Reporter

As long as there is a Victoria police department, its members will share in the benefits from a $250,000 Western Canada Lottery prize Feb. 11 — when they leave the force.

Officials of the Victoria police mutual benefit association, which includes all 140 members of the force, announced Thursday a meeting Wednesday night approved a special committee's recommendation to invest the bulk of the money and their previous bank account.

The investment will be made after a financial expert is consulted and the return will be used entirely to increase benefit payments to members when they leave.

Present benefits are $250 for any member with 10 to 15 years' service, $400 for those with 15 to 20 years and $1,000 for those with 20 years or more.

The officials said higher rates for specified periods of service would be set once the investments were made and the rate of return was seen. It's expected benefits will start after five years' service and extras may be added for those leaving after 25 and 30 years.

First scheduled beneficiary will be Inspector Norman Bath, the next man scheduled to retire. He is to leave Jan. 31, 1977, after more than 36 years of service, and would normally have received $1,000 from the association but may actually get quite a bit more.

Even before Wednesday, the association gave cheques to Mrs. Carol Cluff and Peter Gregory, co-owners of the Little Gem Grocery, 148 Superior, who gave the lucky ticket to the association.

Members held a special meeting last month to change the association constitution and allow the two cheques and no more. Persistent reports have been that the cheques were $25,000 each.

That leaves the association with $200,000 plus its bank account of about $65,000 for investment. The $65,000 was raised by member contributions and such activities as a circus, which the police athletic association will take over, and the annual police ball, a break-even affair which will continue as a tradition.

The special committee recommended that anyone who left the force before Feb. 11 receive no extra benefits. But two men who left between Feb. 11 and Wednesday are covered.

Detective Constable John MacDonald went into consumer affairs investigation while traffic Constable Roger Townsend left policing to buy a small business. Size of their extra benefits will not be known until the investment return rate is set.

The special committee included two members from each of the service periods of up to eight years, eight to 18 and more than 18. It was chosen mainly by president Inspector Douglas Grant and had wide support, as only 20 of the 140 members attended the meeting.

The vote of the 20 was unanimously in favor of investment. Other suggestions discussed earlier included a clubhouse, a division of the spoils and a permanent memorial of some kind in Victoria.

PM pledges equal power in reclaiming BNA Act

OTTAWA (CP) — Prime Minister Trudeau pledged Thursday to maintain the current balance of federal and provincial powers in reclaiming the Canadian constitution from the British Parliament.

He told the Commons the federal government did not intend to increase its power in bringing the British North America Act home, even if Ottawa acted alone.

Discussions with the provincial premiers this week on how the constitution could be brought to Canada were not conclusive but no premier took an absolute position, Trudeau said. There was still hope agreement could be reached on the procedure for bringing the constitution home.

The prime minister reaffirmed his government's intention to "make sure that every part of the Canadian constitution shall reside in Canada" prior to the next federal general election expected in 1978.

The BNA Act is a statute of the British Parliament and changes can only take place in parts of the document if the Westminster Parliament agrees.

Equal say ruled out for labor

OTTAWA (CP) — Prime Minister Trudeau said Thursday the labor movement cannot have an equal say with the government in national decision-making because "we answer to Parliament, not to any particular movement."

However, Trudeau told the Commons the government was willing to examine methods of giving labor representatives a greater role in the formation of social and economic policies.

Cabinet representatives and Canadian Labor Congress leaders met Thursday to discuss the CLC manifesto, which demands an equal voice for labor, with business and government, in national decision-making.

Trudeau said he was concerned about the CLC demand for "a firm hand on the decision-making process.

The government must represent the entire population rather than special interest groups, Trudeau said in response to a question from John Fraser (PC—Vancouver South).

The prime minister also said "it would be useful" if the labor movement did not align itself with any particular political party. The CLC officially supports the New Democratic Party.

Marine calendar

NAVY

Mackenzie, Yukon, Qu'Appelle — returning today at 11:30 a.m.
Fundy, Chignecto, Thunder, Chaleur — arriving in Seattle at 6 p.m. today.
All other ships in port.

MARINE SCIENCES

Parizeau—Esquimalt.
Richardson—Ettingham Inlet.
Pandora—Patrila Bay.
All other ships in port.

COAST GUARD

Quadra, Camsell—in port.
Douglas—west coast.
Racer—Sandheads patrol area.
Ready—Sechelt patrol area.
Vancouver—on Station Papa.
Rider—Queen Charlotte patrol area.

MERCHANT MARINE

Anchises—Crofton.
Rondeggen, Trolleggen — Duncan Bay.
Harfleet, Sun Begonia—Alberni.
Budapest—Victoria.
Ponderosa—Cowichan Bay.
Canmar Supplier, Canmar Supplier 4, Canmar Explorer, Canmar Explorer 1, Canmar Explorer 3—Esquimalt.
Everlust—Chemainus.

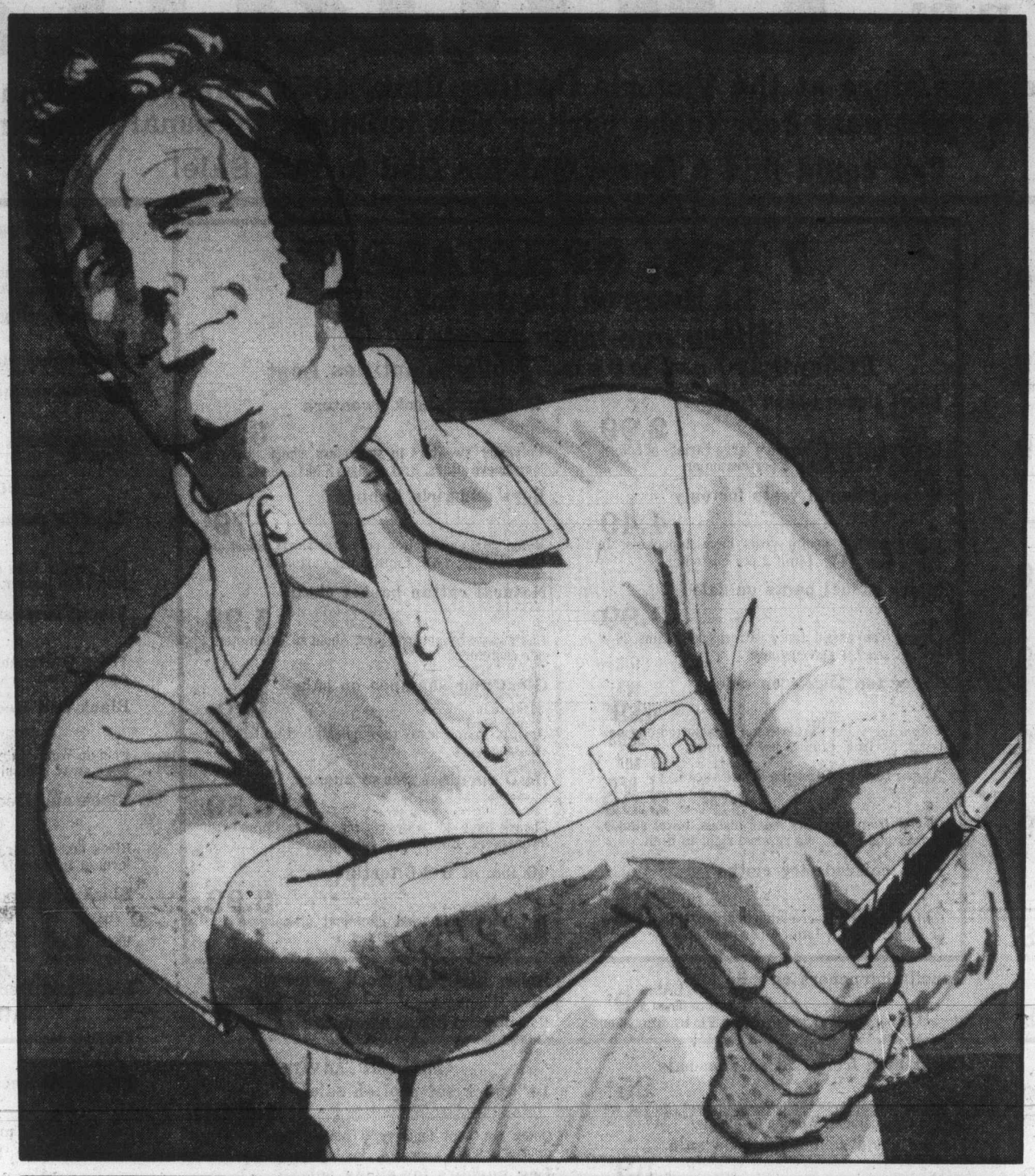

EATON'S downtown

BUYLINE 388-4373
Store Hours Daily: 9:30 a.m. to 5:30 p.m. Thurs. and Fri. Shop 9:30 a.m. to 9:00 p.m.

Even if dad isn't a swinger on the golf links, he'll look like one wearing Hathaway's "Golden Bear" golf shirt

Comfort built in. That's how Hathaway has designed their "Golden Bear" golf shirt. Style is an extra, too. Because Saturday at the golf course isn't the only time or place where he can wear it. With the neat placket front, short sleeves and point collar it's ready for any casual occasion, anytime. He'll stay cool, too, because it's made of air conditioned polyester-and-cotton. Even when he gets a little hot under the collar after missing his stroke. Choose the right color for him from: white and powder. S.M.L.XL. 16.50
Men's Furnishings, Dept. 428, Main Floor

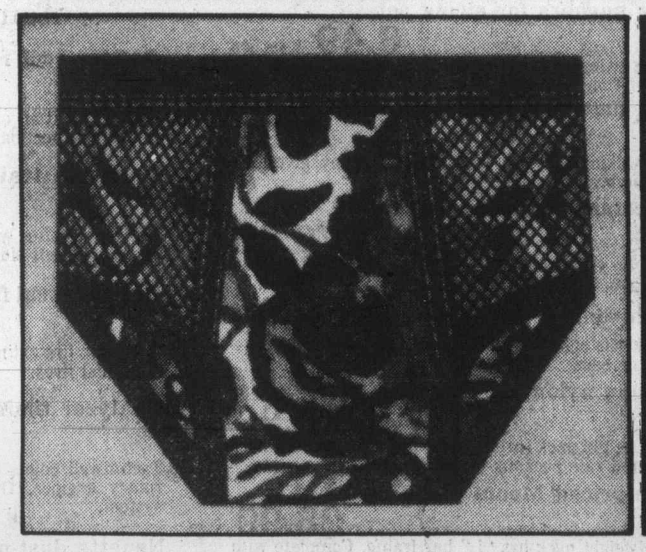

Underneath it all, Dad is a pretty relaxed guy because he wears Harvey Woods socks and underwear

Plain or fancy mesh-side low rise briefs in an assortment of colors including blue, brown, red and black. 100% nylon. S.M.L. **3.00**
Fancy or plain mini-brief of 100% polyester. White, blue, nude, rust and navy solids. Two fancy designs in brown, green, blue, bronze and black. S.M.L. **5.00** **"Coaches Choice" sport socks,** 85% Orlon acrylic/15% nylon, in one size fits all. Cushion foot, striped ribbed top. Camel/powder/brown, powder/blue/navy, white/blue/navy, white/red/navy; white. **2.50** pair. **Tube socks** of 75% cotton/25% nylon. Plain sock in blue, navy, coffee and red. **2.00** pair. **Striped crew top sock** in white/cocoa/beige, white/navy/blue, white/navy/red. One size fits all. **2.00** pair.

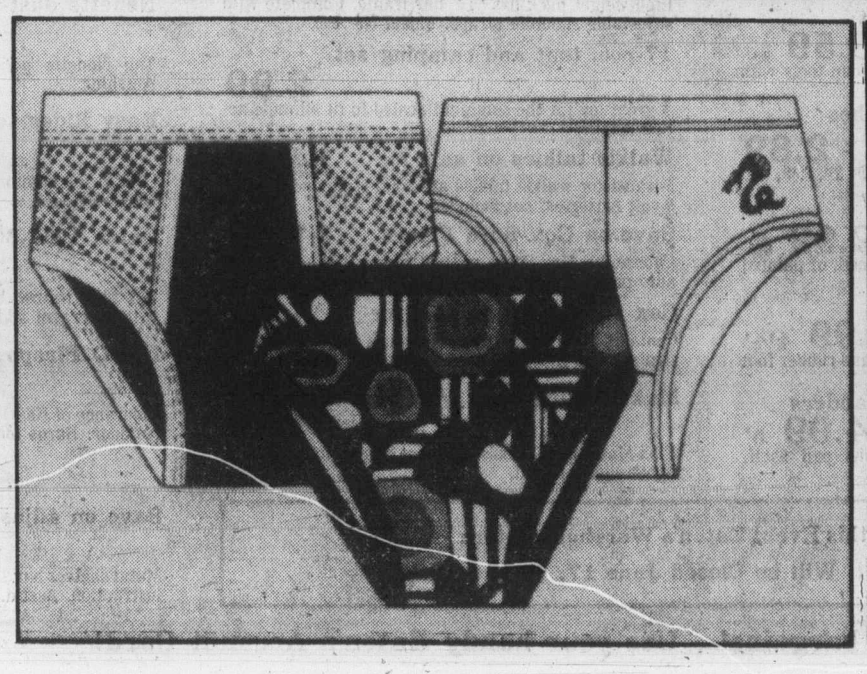

POP'S TOPS

Men's Furnishings, dept. 228, Main Floor

Radio Shack®

RS A DIVISION OF TANDY ELECTRONICS LIMITED

SUMMER Sale

31-2053

1/2 PRICE

REALISTIC®

STA-15 Receiver

The low cost receiver with the plus features

- *for 4-channel realism from stereo just add rear channel speakers*
- *magnetic-phono input • tape outputs*
- *separate bass and treble controls*
- *stereo-mono pushbutton and headphone jack*

SALE 74.97

Reg. 149.95

FREE

Olympic Book

68-8450

Bring this coupon and obtain an Olympic Book Free courtesy of Radio Shack.

Superb stereo at a low price

REALISTIC STA-20 Receiver

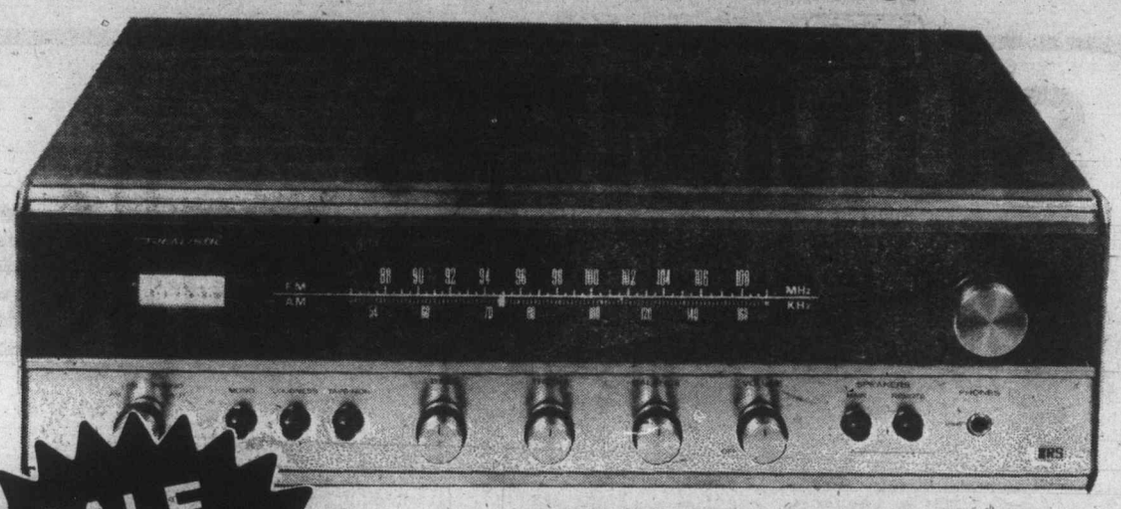

SALE 129.00

31-2055

SAVE 70.95

- *low distortion amplifier maintains full-power output from 20-20,000 Hz • bass and treble controls*
- *headphone jack, main/remote speaker switch*
- *mono/stereo, loudness, tape monitor pushbutton*

Reg. 199.95

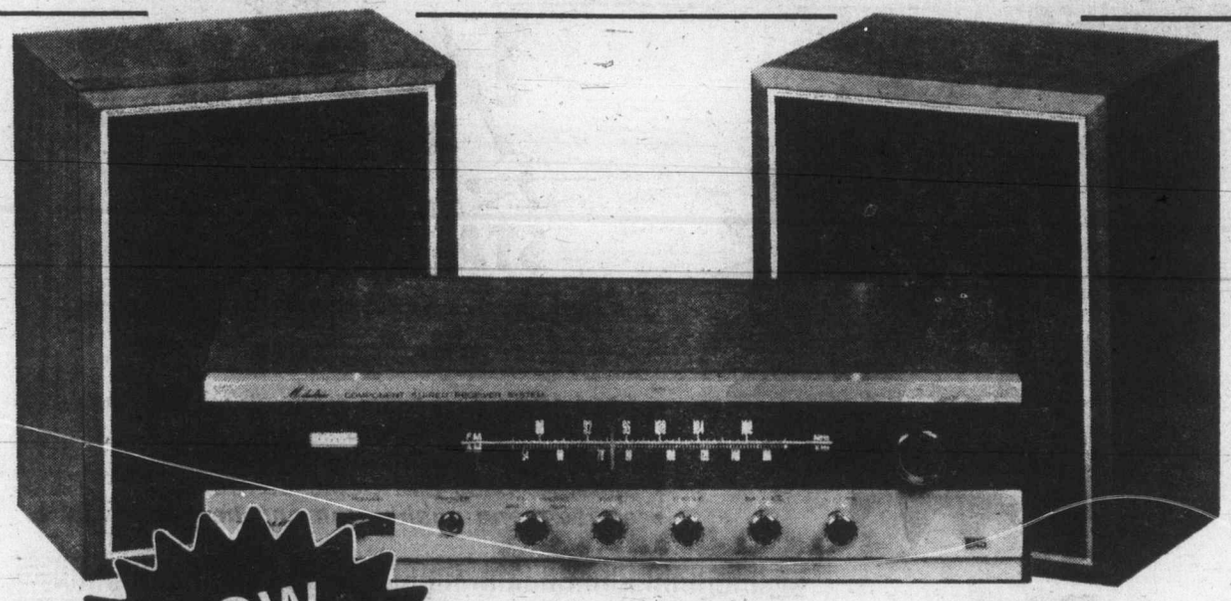

NOW 89.95

12-1403

REALISTIC Modulaire

Now With Built-In Quatrovox

- *AFC for drift-free FM*
- *tape recording outputs*
- *FM stereo light*
- *stereo headphone jack*

Radio Shack Backed by over 54 years in consumer electronics

REALISTIC

QTA-720

Low priced, feature packed AM/FM 4-Channel/Stereomax Receiver

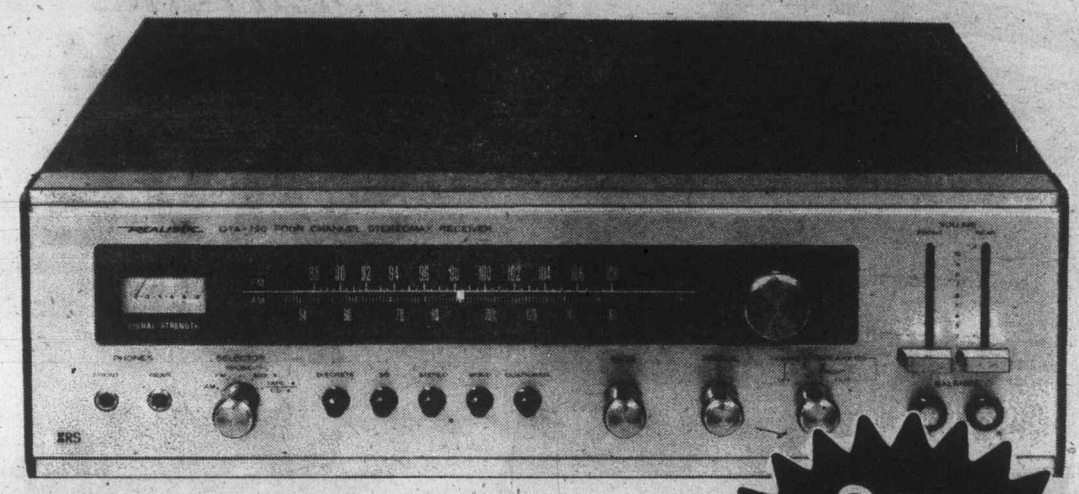

SAVE 120.00

31-4011

SALE 179.95

- *discrete 4-channel tape inputs and outputs*
- *Quatravox synthesizes 4-channel sound from stereo sources • SQ decoder*
- *Glide Path volume controls*
- *4-channel/stereo headphone jacks*

Reg. 299.95

REALISTIC **QA-622 Amplifier**

SAVE 50.00

31-4017

SALE 79.00

- *plays discrete or matrixed 4-channel sound*
- *has 4-channel tape recorder outputs*
- *tone control, speakers-off switch*
- *walnut grained vinyl veneer case*

Reg. 129.95

Radio Shack Famous for Realistic top quality stereo at realistic prices.

Portable Hi/Low VHF Police AM•FM

REALISTIC®

Patrolman-4

SAVE 20.00

SALE 49.95

12-754

Reg. 69.95

- *headphone jack*
- *built-in AM & telescoping VHF/FM antennas*
- *jack for external antenna*
- *high/low tone control*

SAVE 5.00

REALISTIC®

"Mini" AM/FM Portable

Fits Pocket or Purse
Great for Cottage, Beach or Boat

12-662

SALE 18.95

Reg. 23.95

- *slide-rule dial*
- *built-in AFC on FM*
- *earphone jack for private listening*

Radio Shack "We care about what you hear"

The Take-It-With-You-Anywhere Portable

REALISTIC®

AM/FM Radio

SALE 59.95

12-654

SAVE 30.00

Reg. 89.95

Ideal for Home, Beach or Cottage

- *plays on battery or AC current*
- *matching speakers deliver sound quality*
- *stereo headphone jack for private listening*
- *built-in AM and telescoping FM antennas*

Radio Shack We accept Chargex or Master Charge at most Radio Shack stores — credit terms arranged.

Fits Where Others Won't

REALISTIC®

Car Stereo 8 Player

SAVE 30.00

Reg. 69.95
IN '75 CAT.

12-1817

Value Priced at **39.95**

- *features "full-size" sound*
- *great for compacts and sports cars*
- *sliding volume, balance and tone controls*
- *pushbutton program selector*

SAVE 20.00

PORTiPLAY

13-1164

AM Radio/Phono Battery/AC

Perfect for Cottage, Beach or Boat

- *can be played on AC current or batteries (not included)*
- *45 rpm adapter*
- *built-in speaker*
- *earphone jack*
- *AC cord*

Reg. 49.95

SALE **29.95**

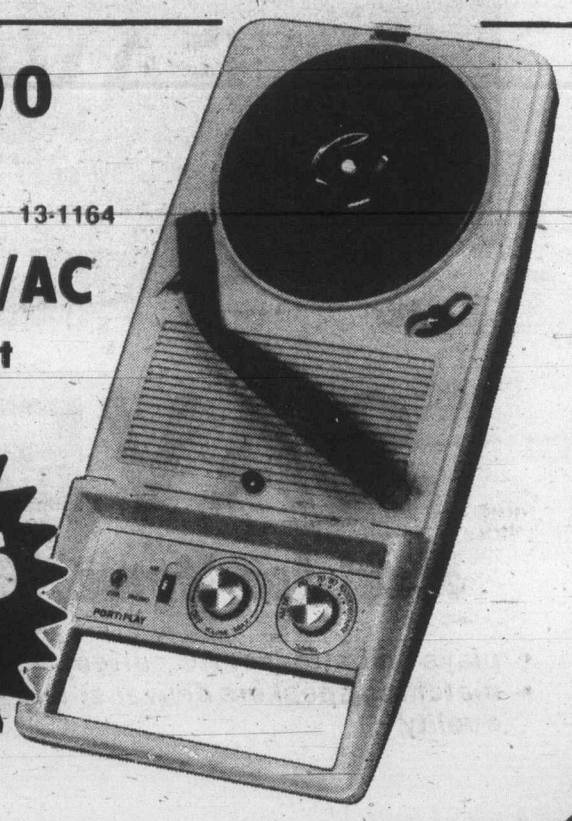

Radio Shack Prices in effect at Radio Shack stores and are the Maximum at Authorized Sales Centres.

Great for Spring & Summer Biking

SAVE 3.00

ARCHER®

AM Bike Radio

- fits any handlebar
- removable, for off-bike use
- earphone jack, built-in antenna
- weatherized case
- 9 volt battery included

Reg. 12.95

SALE 9.95

12-194

SALE 69.95

MICRONTA®

Rechargeable Battery/AC Multimeter

- automatic blanking
- tilt-stand carrying handle
- overrange protected
- overrange indicator
- with leads and instructions

22-200

Reg. 159.95

SAVE 90.00

Assorted Pre-Recorded 8-Track and Cassette Tapes

All Your Favorite Artists

SALE 1.89 ea. or 2/3.00

All Your Favorite Songs

51-1009 Reg. 3.95 ea. 51-1010

Radio Shack Don't Wait! Buy now while these great buys are available. Sale ends June 30, 1976

Value Priced at 39.95

63-5000

MICRONTA®

Electronic Digital Watch

The Perfect Father's Day Gift

- *solid state circuitry • silver colour*
- *3 function LED gives hours, minutes and seconds counting*

5-Cell Flashlight

Ideal for the camper

Reg. 2.49

68-1001

SALE 1.29

SAVE 1.20

(batteries not included)

$100,000 IN CASH PRIZES!

REALISTIC $100,000 THE 1976 CB SONG SEARCH

YOU Could Win $1,000 ... $3,000 ... $8,000 ... $13,000 Or the Grand Prize Total of $18,000 In A Unique Song-writing Competition

Sponsored by **Radio Shack®** RS A DIVISION OF TANDY ELECTRONICS LIMITED

Plus: your CB song could be recorded by Radio Shack to help further your career!
Check your nearest Radio Shack store for application form

Radio Shack RS A DIVISION OF TANDY ELECTRONICS LIMITED

YOUR FATHER'S DAY GIFT CENTRE

Prices Available at Radio Shack Stores and are the Maximum at Authorized Sales Centres. Consult our catalogue directory for other Radio Shack stores or Authorized Sales Centre dealers in your area.

Prices in Effect Until June 30, 1976.

• IN VICTORIA •

609 YATES
Between Broad and Government
384-6411
Hours: 9:30-5:30, Mon.-Sat.

3986 SHELBOURNE
University Heights Centre
477-9119
Hours: Mon.-Fri., 10 a.m.-9 p.m.
Sat., 9 a.m.-6 p.m.

3185 DOUGLAS
Mayfair Shopping Centre
382-6221
Hours: Daily 9:30-5:30
Thurs. and Fri. 'til 9:00

737 GOLDSTREAM
478-3822
Hours: 9:30-5:30, Fri. 'til 9

CHARGEX

IN SIDNEY
J & E Sound-in-the-Round
2496 BEACON AVE.
656-5771
Hours: 9:00-6:00, Fri. 'til 9

IN DUNCAN
No. 15 Duncan Mall
250 TRUNK ROAD
748-2712
Hours: 9:30-5:30
Thurs. and Fri. 'til 9

IN CAMPBELL RIVER
FAMILY MUSIC CENTRE LTD.
968 ISLAND WHY.
287-9258

master charge